The Los Angeles Times

"Hail on, hail on, and on, and on."

MONDAY MORNING, VOL. XXXIX. SEPTEMBER 27, 1920.

LATEST MORNING EDITION — 5 CENTS

DENTON WAS STRANGLED; DEATH ROPE FOUND

Start Reprisals in Belfast

CIVIL WAR IMMINENT

Fierce Fighting is Being Waged.

Following Policeman's Murder Three Civilians Slain in Their Homes.

Constable Killed in County Clare; Hunger Strikers' Condition Worse.

[BY CABLE AND ASSOCIATED PRESS.]

DUBLIN, Sept. 26. — Constable [illegible] was shot dead last night at [illegible], County Clare.

BELFAST, Sept. 26.—Fierce fighting broke out tonight in North Belfast, the scene of clashes and assassinations a few hours earlier. First reports from the hospitals were that the gunshot cases and many other injuries were being treated.

The Falls district of Belfast was the scene with excitement and reports of the murder last night of a policeman, the wounding of two others and the swift vengeance enacted by the killing of three civilians, shot in rapid succession by bands of men who visited their homes.

The night had its beginning Saturday as Constables Lecane and Carroll were patrolling the Falls district. When passing a public house, they heard footsteps behind them. Turning around, they were confronted by two men armed with revolvers who ordered "hands up." Lecane opened fire, but Constable Carroll fell dead with a bullet in his breast. Four shots were directed at his companion. These missed, and the fourth lodging in his thigh. Apparently thinking both dead, the assassins left.

At about the same time Constables Kearin and Kearin were fired upon from a rifle from the other attackers. The assailants sprang upon the policemen unexpectedly. Farrell was shot in the arm. Kearin knocked down and several shots fired at him while he was on the ground. Some of the bullets went through his cape without touching his body and he was not injured. Farrell was taken to a hospital.

FUNERALS COMES SWIFTLY.

Funerals came swiftly. Shortly after 1 a.m. three civilians, Edward Trainor, John McFadden and John Fullerton, who lived near the scene of the attacks, were slain in their homes.

Every man took part in the shooting. Trainor, who was a barber, was knocking at the door, they said, when a shot through the barber-shop window killed him. Trainor's son opened the door and the men, wearing masks, rushed upstairs. They dragged the boy into the yard and fired seven shots at him, piercing his skull. The second shooting occurred a few yards from the Springfield barracks. MacFadden opened the door when three men knocked. Several shots were discharged at him and he fell dead.

The dead man's mother answered the knock on the door. The men rushed upstairs at the top of the house and they found their victim partly dressed. They made him walk down the stairs ahead of them and fired several shots into his body, killing him.

Armored police were seen on the streets but armored cars were patrolling the Falls section and a large force of military was on duty.

The military authorities have declared to restore the curfew law.

MacSWINEY'S STATE.

[BY CABLE AND ASSOCIATED PRESS.]

LONDON, Sept. 26.—The bulletin issued by the Irish Self-Determination League says Terence MacSwiney is weaker and more exhausted today than at any time this afternoon. The following noon bulletin said:

"The Lord Mayor has been in an unconscious condition all the morning. The doctor says he finds him very much weaker. His reserve of strength is slight, he is unable to stand the exertion of being read to."

MAY APPEAL TO WORLD.

Okuma Suggests a Japanese Policy.

Former Premier is Opposed to the Secret Diplomacy Method of Tokio.

Insists There is no Reason for Jumping at Hasty Conclusions.

[BY CABLE AND ASSOCIATED PRESS.]

TOKIO, Sept. 25. — An attack against secrecy in connection with Japan's diplomacy in the California problem is made in a statement by Marquis Okuma, former Premier. He demands that the government respond to national opinion, which should be awakened to the gravity of the issues.

The presence of 100,000 industrious Japanese is no menace to America, says the Marquis. The real menace is from the anarchists and Bolsheviki who are flocking to the United States from Europe.

After pointing out that many Japanese subscribed to the American Liberty loans and made donations to the Red Cross and that some of them volunteered for army service, Marquis Okuma declares:

OKUMA'S DECLARATION.

"We must appeal to the fair judgment of enlightened Americans and if necessary, to the nations of the world. Moreover, there is ample ground for the Japanese to insist on their legal rights, so there is no need to jump at hasty conclusions and high-handed measures."

Negotiations between the Japanese and United States governments regarding the immigration question are entering "the serious stage," Baron Sakatani, former Minister of Finance, has informed the Koseikai party in the House of Peers, reporting an interview with Viscount Uchida, Foreign Minister. Baron Sakatani quoted the Foreign Minister as saying both governments were making the utmost effort to arrive at an amicable settlement.

HIGH COMMISSION.

The newspaper Yomi Uri says it understands the government will propose appointment of a high commission to deal with the problems. The newspaper quotes Viscount Shibusawa, president of the American Japanese Society, as admitting that the commission project is being discussed, but saying he would recommend to Premier Hara that the result of the California anti-Japanese referendum be awaited. If it were unfavorable, he added, he thought representative Japanese should go to America and discuss the problem with men like Ex-President Taft and Frank W. Vanderlip.

Personally, Viscount Shibusawa is quoted as adding, he believed extension of the naturalization privilege to the Japanese in California would be the best solution of the difficulty, as they and their posterity thus would escape "further persecution" by Americans.

MOTORCYCLE RIDER KILLED.

[BY A. P. NIGHT WIRE.]

SACRAMENTO, Sept. 26. — His body thrown more than fifty feet by the collision, Primo Cavaliere, aged 27, was killed here today when the motorcycle he was riding crashed into an automobile driven by G. A. Gott. The motorcycle was wrecked.

PEASANTS IN REVOLT.

New Turn to Events in Italy.

Thousands Gather Under Red Flag and Threaten to Seize Estates.

Armed Bands Invade Towns, Loot Shops and Terrorize the People.

[BY CABLE—EXCLUSIVE DISPATCH.]

PARIS, Sept. 26.—A report to the Foreign Office tonight states that 50,000 peasants gathered under red flags at Zaffarana, a Sicilian west coast town, and announced today their determination to seize all lands in the province.

In Trapani 100,000 peasants staged a similar demonstration and then began seizing property of large land holders, the dispatch said. The peasants of Castellana, were led by a beautiful girl waving a large red flag.

Castellana is twenty-six miles southeast of Bari, an important Adriatic town in Southern Italy.

MILAN, Sept. 26.—News dispatches from Gravina, in South Italy, indicate the most serious disturbances last night and this morning. An armed band of peasants invaded the town, looting the shops and seizing the post and telegraph offices as well as the carabinieri's barracks. The inhabitants, terrorized, barricaded themselves in their homes.

Troops are being rushed in motor trucks from Bari and the authorities are threatening the most energetic measures. Bloodshed is feared.

The metal workers at Milan are voting on proposals for agreement with the employers. The ballots so far counted indicate that the workers in ten plants accepted the proposals while in one plant they were rejected.

GOLD FOR PEACE.

[BY A. P. NIGHT WIRE.]

WASHINGTON, Sept. 26.—Soviet Russia has announced her readiness to return to Rumania the Rumanian gold, totaling between $400,000,000 and $500,000,000, and art treasures at Moscow if Rumania will sign a treaty of peace, Capt. Vasile Stoica, formerly Rumanian liason officer at Washington, said today.

Capt. Stoica says his government has positive assurances that practically the entire gold treasure is intact in the Kremlin where it was stored for safe-keeping when the Germans and Austrians invaded Rumania.

NEW YORK, Sept. 26.—The Bolshevik preparations for an attack on Poland are being made behind the Lithuanian frontier under cover of alleged Lithuanian neutrality, creating a situation too serious for Poland to tolerate, it was declared in a message sent recently by Poland to the League of Nations. The message was embodied in a cablegram received by the Polish Financial Mission to the United States today from the Polish Ministry of Foreign Affairs.

Explaining Poland's position in the dispute, the message to the financial mission declares the propositions made by the Poles to the Lithuanians at their recent conference in Kalwarya were in strict conformity with the decisions of the League of Nations, and that since the failure of the negotiations, the Lithuanians have been increasingly obstinate.

WORKER HOLDS MURDER CLEW

The solution of the Denton murder mystery lies in the identity of the person or persons who ordered several cubic yards of earth delivered to the South Catalina-street house and later had it transferred to the basement. The only definite information on this subject now in possession of the police is in connection with the person who was seen shifting the earth from the yard to the basement. This person, the police believe, was a laborer obtained from an employment agency and one who knew nothing about the purpose of his work. The officers are anxious to locate him and ask that anyone knowing his whereabouts or his identity have him call the detectives on the case for an interview.

The man is 33 to 35 years old, 5 feet 8 or 9 inches in height, weighs 135 pounds, has light complexion, blue eyes and is smooth-shaven. He looks like a German or a Scandinavian and walks with a slight limp. He talked slowly. This man borrowed a wheelbarrow from the Japanese gardener employed at the Marco H. Hellman home, Wilshire Boulevard and Catalina street.

Linked in Grewsome Drama of Blood.

Dollie mae Winters Denton
Born may 4th 1891
Married to Jack Jan 1909
July 23rd 1917
Died of Pneumonia 3 oclock P.M.
1920 Birth Place & Date
Burying Place of Death
Haywood Hotel Los Angeles Cal
Place of Burial
Lot No. 11 section 6
Inglewood cemetery Calif
To whom it may concern
She was so kind
She loved and helped
all needy. Let come
her way

Martha Marguerite Denton
Daughter of Jacob and Addie
Mae Denton Buried July
25th 1917. By accidental
operation Born Perfect until
3 weeks old — poisoned by
[illegible]

Jacob Chas Denton
Born June 28th 1874
Father Robert Denton
Mother Martha Denton
Married to Addie Mae Hunter,
Feb 1st 1909

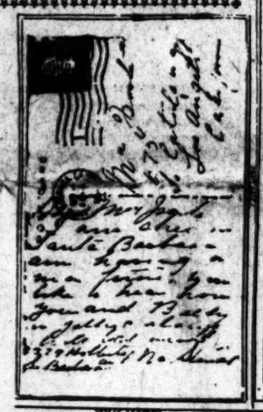

A Page from the Denton Family Bible and the Death Rope and Lock.

The writing is that of the dead man and the photograph is that of his first wife, Mrs. Dollie Mae Winters Denton. Note the signature on the page and the spelling, which are practically the same as those of the dead man's will. Inserted is a postcard, dated September 15, from Mrs. Stewart, the housekeeper, to Mrs. Peete, addressed to the Catalina-street house. The lock was found with the rope and is believed to be that of the hidden room in which the body was found. The theory is that the lock was wrenched loose in haste by the person or persons who concealed the corpse and afterward boarded up the room.

BROTHERS OF SLAIN MAN ARE SKEPTICAL OVER REPUTED WILL

[EXCLUSIVE DISPATCH.]

LAWSON (Mo.) Sept. 26.—Joel N. Denton and William Denton, farmers in this locality for many years, are brothers of Jacob C. Denton, capitalist, whose body was found walled up in the cellar of his home in Los Angeles. The brothers received a letter from Jacob Denton last April, saying that he was planning a trip East and would visit them here. No further word was ever received from him, the brothers say.

Following the disappearance of Jacob Denton in June, Joel Denton received two communications purporting to be from Blodget & Blodget, Los Angeles attorneys. One inclosed a copy of a will said to have been made by Jacob Denton. Joel Denton says "the will doesn't sound like Jake," and declares he made that assertion some time before the discovery of his brother's body.

A few weeks ago, Joel Denton says, another letter from the Los Angeles attorneys told of the continued residence of Mrs. R. C. Peete in the Denton home. The letter, according to Joel Denton, said that Mrs. Peete was using Jacob Denton's motor car, wearing clothing that belonged to his divorced wife and making use generally of the personal effects of the missing man.

The disappearance of Jacob Denton caused his brothers no particular concern at first, they said, as he had mining interests in Mexico and frequently was absent from Los Angeles for two or three months on trips into Mexico.

Jacob C. Denton was strangled to death.

This conclusion was accepted yesterday by the police detectives as the most logical solution to the enigmatical murder of the wealthy mining man when a length of blood-stained rope, tied in a loop similar to a hangman's noose, was unearthed in the basement of the Denton residence at 475 South Catalina street. Besides the blood-stained noose, an ordinary padlock was found in the hidden basement death crypt and two auto drivers' license badges were picked up in one of the rooms, around all of which the investigators are now piecing together evidence which will probably show that Denton was slain within his own home by more than one person and with the knowledge of certain persons who are now under surveillance.

The full importance of the discovery of the "strangle rope" was shown yesterday by the fact that for the first time since they began the investigation into the murder, the police and members of the District Attorney's office expressed their belief that the basement grave mystery will be solved by them in a short time. The fact that Denton's tongue was protruding from his mouth when the body was found adds emphasis to the strangulation theory. While the details were withheld, the officers admitted that they now have evidence of direct type that brings into the case one or more accomplices.

DAY'S DEVELOPMENTS.

Other salient developments in the murder mystery yesterday were:

The locating, by The Times, of Mrs. Marguerite Stewart, former housekeeper and companion of Mrs. R. C. Peete during her residence in the Denton house and who has shed a new light upon Mrs. Peete's residence at the house.

The positive identification of the body of Denton by his daughter, Frances Denton.

The arrival of Mrs. Rhoda Merryman of San Francisco, sister of the slain man, who came here to lend any possible assistance in the investigation.

Conflicting explanations of the pawning of a man's diamond ring by Mrs. Peete for $200.

The receipt of information that Denton had at one time had trouble in Oatman with a Mexican over a land deal and that the Mexican had threatened to kill him.

From the finding of the rope, the padlock, a quilt and sundry other bits of evidence, Detective Sergeants Hickok, Canto and Jones yesterday accepted the theory that Denton was strangled to death. The blood-stained rope was found in the pile of earth that had been shoveled from the body of Denton. In ply and in weight it tallied exactly with the pieces of rope that had been used to bind Denton's body and with the rope that was found on his leather hunting haversack. The quilt, in which his body had been wrapped, was identified as one he had used on many hunting trips.

The padlock was recovered from the earth that still remained within the death crypt. When Attorney Rush M. Blodget and Detective A. J. Cody first ripped the door from the closet that contained Denton's body there was no padlock on the door. The door had been nailed shut and two cross-pieces were nailed across it. The padlock undoubtedly was buried in the vault with the body, the detectives believe.

The fact that the padlock was closed when found and that a bent staple was picked up near it has strengthened the following theory:

That Denton, partially dressed, was surprised and overpowered at a late hour of night or early morning (the chemist's analysis showed that there was no food in the stomach at time of death;) that the noose was thrown over his head and drawn tightly around his neck; that he was dragged into the basement; that the slayers, not having a key to the padlock on the door to the vault and wishing to gain entrance immediately, ripped the padlock and staple from the door, opened it, thrust the body into the vault, carelessly kicked the padlock through the door and then nailed the door shut again with cross-pieces to hold it secure. According to a statement by James Crowhurst, a plumber who made frequent visits to the basement, these cross-pieces were insecure at first and later reinforced by driving more nails into them.

The delivery of a load of dirt and [illegible] into the basement of the Denton house has led the investigators to believe that the slayers returned to the scene of the crime. Detective Sergeant Hickok stated last night that the identity of the man who delivered the dirt will be of material assistance in tracing the guilty ones.

Though it was first thought that the death crypt was constructed solely to hide the body of Denton, it was learned, yesterday that it had been built prior to Denton's purchase of the house by D. F. Keenan, former owner of the place. This fact substantiates previous statements made that Denton had used the vault in which to store his personal belongings, and possibly liquor, though no liquor was found on the premises.

(Continued on Second Page.)

After Illness, Niece is Told Denton's Dead.

Learning for the first time yesterday that her uncle, J. C. Denton, had been murdered and his body found in the basement of his home, Mrs. Paul Aumont was able to throw little light on the affair, other than to reiterate the more important points of the account given by her husband pertaining to the questioning of Mrs. R. C. Peete, while the latter was occupying the house.

She confirmed the statement that June 2 was the last date on which Denton was heard from, by the Aumont family, which consists of herself, her husband and the latter's mother. It was then that Denton called at the house to get some handkerchiefs, which the elderly Mrs. Aumont had hemstitched.

On the Sunday of that week, three days previously, Mrs. Aumont was at the beaches in a party of which Mr. Denton was a member. He asked her not to dance on Sunday, saying he didn't believe she should do so on the Sabbath. This was characteristic of him, Mrs. Aumont said.

News of the murder had been kept from her because of her health. She recently underwent an operation and is recovering.

SCHIFF FUNERAL TUESDAY.

[BY A. P. NIGHT WIRE.]

NEW YORK, Sept. 26.—Funeral services for Jacob H. Schiff, banker and philanthropist, who died last night, will be held Tuesday morning at Temple Emmanuel, where Mr. Schiff worshipped.

PIECE OF IMPUDENCE.

London "Daily News" So Characterizes Plan to Investigate Irish "Atrocities."

BY FRANK GETTY.

[BY CABLE—EXCLUSIVE DISPATCH.]

LONDON, Sept. 26.—Keen resentment is felt in England, by Liberal as well as Conservative opinion, regarding the plan launched by the Nation of New York to send a commission of inquiry to investigate Irish atrocities.

When word of the proposal was first received here it was put down as so much Irish propaganda and it was never believed that the investigation actually would take place. It is inconceivable from the English point of view toward international usage. This country would no more approve such a proposal than it would welcome the establishment here of an "impartial" tribune to investigate the Chicago race riots, with the fares of witnesses paid to enable them to come over and testify.

The Daily News, which in its editorial opinions is extremely sympathetic toward Ireland, says:

"We don't see much hope of good, but great chance rather of serious mischief in the appeal which the editor of the Nation is making for setting up an American commission to investigate Irish atrocities. It seems on the whole the worst possible way of seeking to amend the horrible state of affairs in Ireland. It won't help the Irish and it may end in setting English and American opinion by the ears. Frankly, it is a mere piece of impudence."

Another English newspaper, strongly advocating the cause of Irish self-government, is the Westminster Gazette. It says:

"There are always people in all countries who do foolish things. The proposal of the New York Nation is from one of the number. It is put forward to prevent the rapid growth of neighborly feeling in the United States without regard to the effect it would have on feeling in this country and in Ireland."

ANOTHER BOMB VICTIM.

[EXCLUSIVE DISPATCH.]

NEW YORK, Sept. 26.—Miss Amelia Huger, of 903 St. Nicholas avenue, died today, the thirty-sixth victim of the Wall-street bomb.

TRAVELING MAN IS KILLED; WOMAN HURT

[BY A. P. NIGHT WIRE.]

STOCKTON, Sept. 26. — William Schmidt, a traveling man from Sacramento, was killed tonight and Miss Grace York, who was riding in an automobile with him, was injured, when the car plunged over an embankment on the French Camp road, south of Stockton. Miss York declined to state her place of residence.

HARDING STARTS ON TRIP.

Will Speak on Same Platform With Cox on Hayes Anniversary.

[BY A. P. NIGHT WIRE.]

MARION (O.) Sept. 26.—Senator Harding left Marion tonight for his second speaking trip of the campaign, a three-day swing through Ohio, Pennsylvania, Maryland, West Virginia and Kentucky.

Three set speeches are on his schedule, but it is expected there will be several rear-platform talks. The three formal engagements are at Baltimore tomorrow night; Wheeling, Tuesday night; Ashland, Ky., Wednesday.

Mrs. Harding accompanied the nominee and a party of about thirty traveled on the three special cars.

The trip will be one of four extensive journeys to be taken by Senator Harding before election day. Plans for two of the others already have been announced and it became known tonight that the fourth, which will begin shortly after October 20, will be a four-day swing into the East. New York and some city in Connecticut will be among the places visited.

Harding headquarters also announced that the Senator had accepted an invitation to speak from the same platform with Gov. Cox

(Continued on Second Page.)

NEW ISSUE IS RAISED; WILSON SPLITS PARTY.

BY ARTHUR SEARS HENNING.

[EXCLUSIVE DISPATCH.]

WASHINGTON, Sept. 26.—President Wilson's refusal to execute that portion of the shipping act directing him to abrogate treaties prohibiting discriminatory tariff and tonnage dues in order to build up the American merchant marine through lowered rates on goods carried in American bottoms, has plumped a new issue into the election campaign.

The issue is one that bids fair to divide the Democratic party, for the Democratic members of both houses of Congress overwhelmingly favored the provision which was incorporated in the act despite the protests of the State Department.

How the President could be con-

(Continued on Fifth Page.)

TELLS OF LOVE OF WIFE.

A fly-leaf in the family Bible was produced yesterday to strengthen the statements of friends of Jacob Charles Denton, the murdered mining promoter, that Denton loved only the memory of his deceased wife and was not the kind of a man who would so soon forget her death in association with other women.

The Bible was once the treasured property of Mrs. Dollie May Winters Denton, the deceased wife of the slain man, and on its fly-leaf was written an obituary and a loving tribute to his second wife, who died last March in a downtown hotel following a brief illness. The document was written in the illiterate, though characteristic, style of writing which Denton used, and was written in the Bible many weeks after his wife's death.

Though inferences have been made that Denton might have come to his death through attentions lavished upon other women, the slain man's intimate friends and business associates have refuted this theory and in so doing produced yesterday the deceased Mrs. Denton's Bible. It is known that Denton grieved for weeks following the death of Mrs. Denton and it was feared by relatives that his despondency would lead him to commit suicide. Shortly before his disappearance, Denton wrote in the Bible: "To know her was to love her, she loved and helped all needy that came her way."

FIND DEATH HOME KEEPER.

Woman Located; Says Mrs. Peete and Crowhurst Very Confidential.

[EXCLUSIVE DISPATCH.]

SANTA BARBARA, Sept. 26.—"If I had known a humon corpse lay buried in the cellar of the Denton home I would have fled if I had to leap through a window," said Mrs. Margaret Stewart, a woman past middle age, who acted as companion to Mrs. R. C. Peete in the Jacob C. Denton murder house. "I was never more shocked than when I read of the finding of Mr. Denton's body."

Mrs. Stewart sat on the porch of a nephew's home at 2229 Hollister avenue, and discussed the mysterious case.

"I was led to call at the Denton home in response to an advertisement which Mrs. Peete inserted in The Times about June 28," she said. "She wanted a companion, one who could help her look after her little daughter. She took me back to the home of my nephew and niece, Dr. and Mrs. S. M. Livingston on Orchard avenue, one or two nights and after that I remained at night with her, until I left, which was two weeks later, after the house was leased to Mrs. Prough of Bakersfield.

"Mrs. Peete told me that she had met Mr. Denton in May through a friend who introduced them at the Hayward Hotel. She said that he had disappeared, that he was having some trouble with a woman; she never mentioned to me that there was a Spanish woman involved, nor that Mr. Denton had been in a fight with a woman or had been wounded on the arm. She never said that Mr. Denton was married again and was off on a honeymoon, but that he had disappeared because of trouble with a woman.

"The day after I went into the employ of Mrs. Peete, she moved from her own room into a room, which she said was Mr. Denton's. I know that was Mr. Denton's room because I saw his clothes hanging in the wardrobe. I helped Mrs. Peete to move into the room. She made no explanation as to why she wanted to leave her own room.

"When I stop to think of it, it seems strange to me that Mrs. Peete, who was very careful about Mr. Denton's linen, never missed the bed clothes which were wrapped about the body. I can account for this, though, by the possibility that during the absence from the house of Mrs. Peete, Mr. Denton was murdered, and the murderers rolled him up hastily and after they had deposited the body in the secret closet they went back and made up the bed, leaving it seemingly as it had been before Mr. Denton retired. Of course, this presumes that he was killed in his bed. Mrs. Peete never intimated that he was fearful for his life, except that she told me that he had instructed her always to see that every door and window was tightly locked, before she either left the house or retired for the night. Each night, the last thing we did was to make the rounds of all the doors and windows.

"But Mrs. Peete never referred to any secret closet in the basement and so far as I know, she never once went into the basement during the two weeks I was there.

"I remember the day she employed James C. Crowhurst, the plumber, to repair a gas heater. He came, in all, three or four times while I was there. They seemed to be very confidential; that is, I mean they talked frequently when he would come to the house, but I don't attach anything suspicious to this; in fact, I cannot believe that Mrs. Peete is in any way criminally involved. The only other caller she had while I was there was a Mr. Jones. I believe they say he is a detective who called to talk about the lease on the house; at least, that is what I think it was. There was also a young man whom I don't know, who called to instruct Mrs. Peete how to drive Mr. Denton's car. In all these two weeks I was with Mrs. Peete, she never evirced any nervousness and never discussed Mr. Denton other than to say he had disappeared because of a woman, and to tell how she happened to meet Denton, and that he had given her charge of all his affairs. Those two weeks where she went I went also, and she was out only one night, and that time hardly twenty minutes, when she went to a neighbor's house with her little daughter.

"I never heard any noises around the house after dark and had no reason to be nervous, except after Crowhurst had pointed out to Mrs. Peete marks on an outside door leading into the basement, which he said had evidently been made by burglars trying to force an entrance. I was nervous for a time after that, but it did not appear to affect Mrs. Peete otherwise than that she appeared to be more careful in the nightly rounds to see that the windows and doors were securely locked.

"Since leaving Mrs. Peete I wrote her a postal, because she said, when I told her I was going to Santa Barbara, that she hoped some day to visit there, as she had never been to this city. That was six weeks ago. I never received a reply. Really, I cannot believe that Mrs. Peete knows more about the Denton murder than she has already explained, though it is strange, ghastly strange, that such a terrible tragedy could occur in a house and the occupant not know, but I account for this on the ground that the Denton house is a large affair and the floors are carpeted with deep rugs that silence all sound.

"I used a suction sweeper time and again on the rug on the floor in Mr. Denton's room, and I never saw a discoloration that is now said to have been found and to appear like a blood stain. If I could see one iota of a circumstance that, in the light of this ghastly crime, would in any way help explain it, I would certainly tell freely, no matter whom it might appear to implicate, but I cannot.

"In regard to Mrs. Peete being careful of Mr. Denton's linen, I mean that she seemed anxious to leave everything as he had left it. I don't know whether she missed any bed linen, but she never told me. In fact, the only mystery about the place that I could see was the disappearance of Mr. Denton, and only once did Mrs. Peete mention this, and she said what I have already told you."

DENTON WAS STRANGLED.

(Continued from First Page.)

sics, regardless of the fact that Denton kept a large supply of liquor on hand.

Another diligent search of the house yesterday placed in the hands of the detectives also two auto drivers' license badges, whose owners are being sought, a postcard to Mrs. Peete from Mrs. Marguerite Stewart, whose statement will be found in another column, two empty bottles with poison labels and numerous letters and bills. These are now being carefully guarded in the property room at Central Station.

Discovery of stains believed to be from human blood on the floor of a room on the third floor of the Denton home was made yesterday afternoon by an investigating party composed of detectives, relatives of Mr. Denton and a few close friends.

The house was gone over thoroughly during the investigation, which lasted more than two hours, and new evidence was uncovered, the detectives asserted, which could not be made public.

Scraps of paper, evidently parts of letters which had been torn into small pieces, also were found and detectives are piecing them together in the belief they may throw light on the case.

Further efforts to positively identify the body as that of Denton were made yesterday, when the teeth were closely examined and a chart made of their condition. However, the dead man's daughter yesterday positively identified the body as that of her father.

VISIT DEATH HOUSE.

Mrs. Sarah Denton, divorced wife of Mr. Denton, and their daughter Frances, accompanied by Judge Avery, who was appointed the girl's guardian Saturday; Atty. Rush M. Blodgett, representing the girl, and a few family friends with whom the Dentons are staying visited the mystery mansion for the first time yesterday.

Miss Denton and her mother, who were joined later by Paul Aumont, a nephew of the murder victim, had an inventory made of the furnishings of the house as they were when Mr. Denton took it. This list was referred to frequently while the house was being examined.

Urban Emme, clerk of the Police Court, yesterday told detectives working on the Denton murder case that he had received information that Denton at one time had trouble in Oatman with a Mexican over a land deal and that the Mexican had threatened to kill him.

Denton was in Oatman for several years engaged in operating mining properties in which he was interested. According to the information received by Emme, Denton bought some land owned by a Mexican and a partner of the latter, a low figure and later sold it at a profit which was so large that the Mexican believed himself cheated Denton's relatives and friends, however, deny that he ever had any trouble in Arizona or Mexico.

A. Slavick, a local jeweler to whom Mrs. M. Tilden, dressmaker for Mrs. Peete, says she was sent by the latter to pawn a diamond ring at the request of Mrs. Peete, yesterday explained his part in the transaction. The ring was a man's ring, valued at about $800 and was pawned for $200, he says, by Mrs. Tilden, who asserts she acted throughout on instructions from Mrs. Peete, who obtained the money a few days before her departure from the city in August.

"Mrs. Peete called me by telephone," Mr. Slavick said, "and declared a friend of hers had a ring on which she wished to obtain some money. Later the woman came to my store and I referred her to another firm, giving her a card of introduction, on which I said she had been recommended by a friend of mine."

When Mrs. Tilden related her account of the pawning of the ring, she said that Mrs. Peete asked her to perform the transaction for her and that the ring was given her by Mrs. Peete just before it was pawned. Mrs. Tilden declared that she did not know where Mrs. Peete got the ring and never saw it until the latter took it from her handbag to give to Mrs. Tilden after they had gone uptown.

ARRESTS SOON?

Captain of Detectives Moffatt, who has been in charge of the police detectives working on the mystery, yesterday said: "We have now reached a point where I feel confident we will be able to solve this murder mystery and take into custody the guilty person or persons." The day before Capt. Moffatt expressed fears that the case might not be unraveled for weeks. His optimism yesterday, following consultations with Detective Sergeants Hickok, Canto and Jones, served to confirm the rumor around the police headquarters that a real "hot" clew has been unearthed.

Chief Deputy Dist.-Atty. Doran, who is assisting the police in the investigation, also made a statement yesterday in which he expressed his belief that the basement grave mystery will be solved.

Acting Coroner Williams announced that 9:30 a.m. tomorrow has been tentatively set as the time for the inquest. This is dependent upon the ability of Prof. Arthur R. Maas, the Coroner's expert toxicologist, to complete his chemical analysis of the vital organs from Denton's body. Should Prof. Maas find definite signs of poison in the body, he will be able to report in time for the inquest, the officers say. In the event the first series of experiments fail to establish the existence of the known poisons, another series of tests is to be made, Prof. Maas said. This is made necessary by the fact that some deadly poisons do not leave definite identifying traces after the body has been decomposing for a long time.

SISTER ARRIVES.

Additional information about Denton's past is expected to be given to the police by Rhoda Merriman of San Francisco, Denton's sister, who arrived in Los Angeles late last night, according to the detectives. Her story will be added to the known facts about the man's past and business connections, it is expected.

Chief Dep. Dist.-Atty. Doran said yesterday that the grand jury will not meet today to inquire into the Denton murder case. In spite of the reports to the contrary, Mr. Doran said he does not contemplate calling the grand jury into the case at this time. This led to the belief that the officers are beginning to gather up definite evidence upon which to base murder complaints.

COX ATTACKS WHEELER.

Declares "Habitual Trickery" is Evident; "Mere Chattel of Republicans."

[BY A. P. NIGHT WIRE.]

CHEYENNE (Wyo.) Sept. 26.—Senator Harding, Republican candidate, was characterized as a "brewer who is apologizing for his holdings" in a statement tonight by Gov. Cox, Democratic nominee, before his departure to continue his campaign tomorrow in Nebraska.

Gov. Cox discussed the respective prohibition positions of himself and Senator Harding and charged that Wayne B. Wheeler, general counsel for the National Antisaloon League, had acted to protect Senator Harding and was "a mere chattel of Republican headquarters."

Without giving his own position on maintaining the Volstead law, Gov. Cox asserted that questions asked him and Senator Harding by Mr. Wheeler were designed to aid the Republican nominee and the Governor courted further, but identical, questioning. The Governor's statement follows:

STATEMENT BY COX.

"My attention has been called to a dispatch from the East which quotes Wayne B. Wheeler, general counsel of the Antisaloon League, as saying that he has submitted questions to both Harding and myself—and that I had not responded, but Senator Harding had.

"Let me direct the notice of the public to this significant circumstance: 'I was asked whether I was for or against any proposal to change the Volstead law. Senator Harding was asked whether he stood by his recorded vote on the Eighteenth Amendment and the Volstead act. This sharp difference will be noted: The question to me was based upon future developments; the one to Senator Harding was not. I was asked what I would do in the future; Senator Harding was not.'

"The habitual trickery of Wheeler, which we are used to in Ohio, by the way, is obvious in the face of his oft-repeated statement that the Antisaloon League was only interested now in what might be done with the Volstead act and yet he made no attempt whatsoever to ascertain Senator Harding's stand on what he, Wheeler, himself says is the real issue. This would all seem to be a carefully devised partisan plan. In fact, one would have expected it from Will H. Hays, the Republican chairman. That it was prepared as a protection to the Republican candidate, rather than as an attempt to ascertain his views, is perfectly clear. This idea would seem to be strengthened by the coincidence of events.

DISCUSSES HARDING LETTER.

"On the day preceding Mr. Wheeler's statement, representatives of the Republican party made public in Chicago a letter from George Christian, Jr., Senator Harding's secretary, in which two striking things appeared: First, that the Senator was interested in the brewery business, and second that if the Volstead act was changed by Congress, the Senator would not improperly impose his will upon the law-making body. In face of this disturbing revelation, first aid was needed from some source. If it had been given by Chairman Hays of the Republican National Committee, it would have been unavailing, but Mr. Wheeler, true to his adherence in the past to the reactionary influences of the commercial wing now in charge of the Republican party, came forward with a blundering and unscrupulous defense. It is inconceivable how any sensible person would attempt to foist such a thing on the public and, further, how the conscientious members of the Antisaloon League can have any further doubts as to Wayne Wheeler being, what I have already charged, a mere chattel of the Republican headquarters.

PRESENT BOTH RECORDS.

"If Mr. Wheeler is an honest man, why does he not present the records of both Senator Harding and myself on the liquor question and then submit to us the same question, with an agreement to print our replies thereto without deceitful comment? I would also like to ask Mr. Wheeler what change has come over the record of Senator Harding that has enabled Mr. Wheeler, as the spokesman for the Antisaloon League, to withdraw the condemnation uttered by the Antisaloon League against the Senator before his nomination. How can he explain to the conscientious members of his organization his support for the Presidency of the United States a brewer who is apologizing for his holdings?"

Nine speeches in Nebraska, the home of William J. Bryan, are scheduled for Gov. Cox tomorrow, beginning at 8 o'clock. The Governor is due at Lincoln, Bryan's home city, for an extended address. At Omaha, Senator Hitchcock's home, tomorrow night, the Governor will speak at the auditorium.

The Nebraska campaign opens the last week of the Governor's western trip, which began September 2 and closes next Saturday at Kansas City. During his sabbath rest today, the Governor attended Trinity Episcopal Church, hearing a sermon on world peace, visited a near-by cattle ranch and had tea with former Governor Carey.

WHEELER'S ANSWER.

[BY A. P. NIGHT WIRE.]

WASHINGTON, Sept. 26.—Gov. Cox and Senator Harding are in different situations as regards prohibition, Wayne B. Wheeler, general counsel of the Antisaloon League, said tonight, explaining why identical telegrams were not sent both candidates.

"Senator Harding had voted for the Volstead Act and for submission of the Eighteenth Amendment," Mr. Wheeler said. "It was only a question whether he stood by his record as indicated by his vote for the Volstead Act. Gov. Cox has no record on the prohibition code. He was being quoted constantly by liquor interests as pledged to a beer-and-wine amendment. The query to him naturally was whether this was true."

BELGIUM AND BRAZIL TO SEEK AGREEMENT.

[A. P. FOREIGN CORRESPONDENCE.]

RIO DE JANEIRO, Sept. 1.—High political and commercial significance is believed to attach to the forthcoming visit to Brazil, of King Albert of Belgium. It is said that an agreement making the port of Antwerp the chief European deposit for Brazilian coffee, in place of Hamburg, will be signed by the two governments during the King's stay. The conclusion of other agreements regarding customs tariffs and steamship lines, is also believed to be probable.

Give the Children Grape-Nuts

That sturdy wheat and barley food that builds and strengthens

Needs No Sugar

One dish a day will make for health

EVERY MORNING OF THE YEAR. Los Angeles Times DAILY AND SUNDAY. The Times Building, First and Broadway.

$1.05 per Month { DELIVERED BY CARRIER } Single Copies: Sunday, 10 Cents. By Mail, in Postal Zones 1 to 4, including California, Arizona, Nevada, $15.60; Monthly, $1.50. In Zone 5, including Colorado, Idaho, Montana, Oregon, Washington, Yearly, $16.80; Monthly, $1.50. In Zones 6, 7 and 8, Alaska, Canada and Mexico, Yearly, $18.00; Monthly $1.50. POSTAGE

Entered as second class matter, December 4, 1891, at the Postoffice at Los Angeles, under the Act of March 3, 1879.

MONDAY MORNING, SEPTEMBER 27, 1920. Vol. XXXIX.

Here to Hunt for Slayer of Brother.

Mrs. John R. Merryman.

HITS REVENGE THEORY.

Another blow at the "Spanish woman" revenge theory advanced by Mrs. R. C. Peete to account for the disappearance of Jacob C. Denton from his South Catalina-street house early last June was delivered last night by Mrs. John R. Merryman of San Francisco, sister of the murdered mining man, upon her arrival in Los Angeles to assist Denton's other relatives in the search for his murderer or murderers.

"So far as I know, there is no reason why anyone should believe that my brother was mixed up in anything of that sort," she said as she walked to the automobile in which her two nephews, Paul R. Aumont and Floyd Baxter, were waiting to take her to the former's home.

"I am rather inclined to believe that my brother was murdered by designing persons whom he did not suspect and that he did not know of any danger when he met his fate," she continued.

The last letter she wrote to Denton was mailed by her early in Mrs. Merryman said. It bore no return address, but was never returned back. Unless it is found among letters now being held by the Mrs. Peete will have to explain became of it, Mrs. Merryman cated.

"I am here to do what I can help get this matter cleared up will do all in our power to assist officers in getting at the truth," said when told that the investigation into Denton's disappearance was not pressed with cause statements made by Avery, Denton's attorney, and tective Jones, led them to that Denton's absence was to be counted for by some secret in life which the family was trying hide.

"I know of no such secret we want and always wanted truth about the whole affair," said.

HARDING, COX SAME PLATFORM

(Continued from First Page.)

near Fremont, O., on October 4. The program, as understood here, contemplates that the two nominees shall be luncheon guests at the home of Webb C. Hayes, a son of President Rutherford B. Hayes, and shall speak afterward at the dedication of a soldier memorial. The day is the anniversary of the birth of President Hayes.

Today Senator Harding received a surprise front-porch visit from about 100 former newsboys, all of them once in his employ as carriers of the Marion Star, who have organized themselves into the Harding Newsboys' Club.

Four little Slavic street musicians from Cleveland, with unpronounceable names and tattered clothes, also made a pilgrimage to the front porch. They played several violin quartets for the nominee. Mrs. Harding took them into the house and personally supervised a waffle breakfast for them.

When Your Eyes Need Care

Try Murine Eye Remedy. At your druggist's, 60c per bottle. For Book of the Eye free, write Murine Eye Remedy Company, Chicago.

TRADE BALANCE OF AMERICA DECREA

[BY A. P. NIGHT WIRE.]

WASHINGTON, Sept. [illegible]. American trade balance for eight months of 1920 was [illegible],000,000 compared to [illegible] $3,000,000,000 for the corresponding period of 1919, according to a statement made public yesterday by the department of Commerce. It showed its import trade is increasing at a more rapid pace than its export trade. Imports for the eight months of this year, exclusive of the twelve months of 1919, approximately $[illegible] ports in 1919 established a new record.

like GRAPE-NUTS they Give satisfaction.

Three New Fox Trots and a Waltz on New Victor Records

"So Long Oo-Long"—Fox Trot by Van Eps Quartet

"Lovely Summertime"—Fox Trot by Joseph C. Smith's Orchestra

Two dance numbers that are sure triumphs. The banjo [illegible] former seem powerful [illegible] whole community fox trot; [illegible] is a languorous waltz [illegible] appropriately named.

Victor Double-faced Records

"Hold Me"—Medley Fox Trot by [illegible]

"Wond'ring"—Fox Trot by Selvin's Novelty [illegible]

A new pair of fox trots that are great favorites with live dancers, the first, the saxophone, [illegible] piano try to outdo one another in hilarious fantasies. The [illegible] a vigorous dance number [illegible] upon its musical interest [illegible] grotesque effects.

Victor Double-faced Records

Come in and hear any of these New Victor Records [illegible]

Wiley B. Allen Co.

PIANOS AND PLAYER-PIANOS

416-418 S. BROADWAY

Illustrating a new fall derby intended for men of conservative taste. An exceptionally smart model adapted from the current fashion in English bowlers. Executed exclusively for the Alexander & Oviatt Hat Shop.

KNOX HATS

KNOX HAT STYLES ARE ACCEPTED STYLES WHEREVER THEY ARE SOLD AND WHEREVER THEY ARE WORN—THE KNOX TRADE-MARK ASSURES NOT ONLY THE STYLE, BUT LONG AND SATISFACTORY SERVICE AS WELL—THERE IS A KNOX HAT FOR EVERY OCCASION, FROM THE MOST INFORMAL TO THE MOST FORMAL.

CUSTOM TAILORED CLOTHING READY FOR USE.

Exclusive Representatives

Alexander & Oviatt

HILL STREET AT SIXTH

Angeles Times DAILY FOUNDED DECEMBER 4, 1881
Entered at the Postoffice at Los Angeles, Cal., as Second-Class Matter
PTEMBER 27, 1920. Vol. XXXIX. No. 9

nt for Slayer of Brother.

rs. John R. Merryman.

EVENGE THEORY.

"Spanish advanced account for ob C. Den- talina-street e delivered R. Merry- ister of the pon her ar- ssault Den- the search derers. re is no rea- believe that up in any- said as she le in which R. Aumont waiting to home. t to believe murdered by he did not not know of nt his fate."

The last letter she wrote to Den- ton was mailed by her early in Ju Mrs. Merryman said. It bore her r turn address, but was never ca back. Unless it is found among th letters now being held by the pol Mrs. Peete will have to explain wh became of it, Mrs. Merryman ha cated.

"I am here to do what I can help get this matter cleared up. W will do all in our power to assist officers in getting at the truth," she said when told that the earlier in vestigation into Denton's disappe ance was not pressed with vigor cause statements made to Je Avery, Denton's attorney, and to tective Jones, led them to be that Denton's absence was to be a counted for by some secret in life which the family was seeking hide.

"I know of no such secret. W we want and always wanted is truth about the whole affair," she said.

TRADE BALANCE OF AMERICA DECREASE

[BY A. P. NIGHT WIRE.]

WASHINGTON, Sept. 26.—American trade balance for the eight months of 1920 was $1,[illegible] 000,000 compared to more than $3,000,000,000 for the corresponding period of 1919, according to figures made public yesterday by the Department of Commerce. The figures showed its import trade is expanding at a more rapid pace than its export trade. Imports for the eight months of this year, exceeded those of the twelve months of 1918, which approximately $100,000,000. Exports in 1919 established a new record.

New Fox Trots and a Waltz on New Victor Records

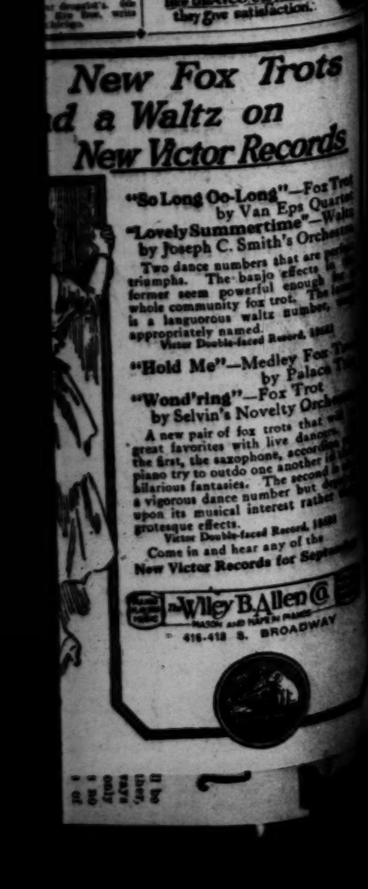

"So Long Oo-Long"—Fox Trot by Van Eps Quartet
"Lovely Summertime"—Waltz by Joseph C. Smith's Orchestra
Two dance numbers that are perfect triumphs. The banjo effects in the former seem powerful enough to set whole community fox trot. The latter is a languorous waltz number, very appropriately named.
Victor Double-faced Record, 18621
"Hold Me"—Medley Fox Trot by Palace Trio
"Wond'ring"—Fox Trot by Selvin's Novelty Orchestra
A new pair of fox trots that will be great favorites with live dancers. In the first, the saxophone, accordion and piano try to outdo one another in a hilarious fantasies. The second is a vigorous dance number but depends upon its musical interest rather than grotesque effects.
Victor Double-faced Record, 18620
Come in and hear any of the Victor Records for September
Wiley B. Allen Co.
416-418 S. BROADWAY

Harris & Frank
437-443 SPRING, NORTH OF 5TH

REMODELING OUR STORE FRONT

Enlarging our windows for greater display of Harris & Frank's high-grade merchandise

10% Reduction

Everything on sale at 10% off, beginning 9 a. m. today

Only exceptions: Boy Scout suits, overalls, collars, uniform suits, McCallum and Phoenix hosiery, Manhattan shirts, Stetson hats.

Men, Boys, Women are given an opportunity to make substantial savings in clothing—shoes—hats—caps—furnishings—hosiery—gloves—sweaters during the alteration period.

BUY AT 10% REDUCTION AND STOCK UP FOR FALL AND WINTER

MAIL ORDERS FILLED

Harris & Frank
437-443 So. Spring Near Fifth

OUTFITTERS OF DEPENDABILITY

RESERVE COAL STOCKS SHORT.

Millions of Tons Needed to Prevent Winter Want.

Geological Survey Report is Significant One.

Canvass of Bins Shows Much More Necessary.

[EXCLUSIVE DISPATCH.]

WASHINGTON, Sept. 26.—Unless between seven and eight million tons of coal has been put in storage from June 1 to October 1, reserve stocks will not be up to the standard of 1916 and 1917, "according to the Geological Survey, which has just completed its canvass of stocks in the hands of railroads, industrial consumers, public utilities and retail dealers on June 1.

The survey estimates that commercial stocks of bituminous coal in the United States on June 1 totaled 20,000,000 net tons. This was considerably less than stocks on October 1 of 1916 and 1917, and was much less than the stocks accumulated at the close of 1918. In the three months from March 1 to June 1 stocks decreased 4,000,000 tons, or 17 per cent.

The figures are estimates which do not include coal in the cellars of domestic consumers, coal in stock in steamships or coal in transit.

STATEMENT SIGNIFICANT.

Commenting on the significance the statement, which is based on data obtained in co-operation with the Bituminous Coal Commission and the Council of National Defense, says:

"It is clear that seven or eight million tons must be put in storage between June 1 and October 1 in order to bring stocks up to the standard of 1916 and 1917. Yet in neither 1916 nor 1917 were the stocks adequate.

"The stocks in 1916 were not sufficient to prevent increases in price ranging from 100 to 300 per cent in the winter of 1916 to 1917.

"The stocks in 1917 were not sufficient to prevent physical suffering and widespread closing down of plants in the severe winter of 1917 to 1918."

CALDERON EXPLAINS PESQUEIRA MEETING.

CONFERENCE HELD WITH VIEW TO HAVING MEXICAN GOVERNMENT RECOGNIZED.

[BY A. P. NIGHT WIRE.]

WASHINGTON, Sept. 26.—Fernando Iglesias Calderon, Mexican high commissioner to the United States, yesterday said that the recent conference between Robert V. Pesqueira, financial agent of the Mexican government, and Under-Secretary of State Davis, was held with his "full knowledge and consent." He also said that he understood that Mr. Pesqueira limited himself to an expression of the "conveniences for both countries, from the viewpoint of commercial interests, of a prompt resumption of official relations."

After the conference on Thursday, it was said at the State Department that Mr. Pesquiera had urged recognition of the new Mexican government by the United States. With the publication of the news of the conference, the Mexican Embassy issued a statement announcing that "it is the only office authorized to issue statements in behalf of the Mexican government."

Today the high commissioner said that his mission to this country was "not to ask anything but to fulfill a duty of international courtesy and to make evident that Mexico is ready to deal, animated by a high spirit of cordiality, with all matters now pending between the two countries."

ALASKA CARIBOU RUN GREATEST EVER KNOWN

TRAVELERS FROM TERRITORY BRING REPORTS OF MIGRATION OF THOUSANDS.

[EXCLUSIVE DISPATCH.]

SEATTLE, Sept. 26.—The greatest run of caribou ever seen in the Northwest is reported by passengers arriving from Alaska today, the number of animals in the annual migration exceeding the highest records known to the old sour doughs of the interior camps.

The caribou passed through Forty Mile country several weeks ago. Game Warden Proutsman of Fairbanks has reported to the Governor's office in Juneau that for a distance of seventy miles the hills about Forty Mile and Eagle were black with the moving mass engaged in its annual trip across the interior.

Mr. Proutsman says that it has been estimated that the number of caribou in the moving host totaled 1,000,000. He considers the estimate too high. It is believed, however, by experts that the number ran far ahead of 500,000.

When Coffee begins to play pranks with your nerves or digestion, quit coffee ten days, drinking

POSTUM

in its place.

"There's a Reason"

ASK FOR and GET

Horlick's

The Original Malted Milk

for Infants and Invalids

Avoid Imitations and Substitutes

$450 "Monday Special"

Buys a Good Piano

At the Birkel Company you can obtain a good serviceable piano of guaranteed, known make for as little as $450, or even less. You need feel no hesitancy in purchasing one of these instruments—they are of excellent quality and are fully guaranteed by this house. They will give satisfactory, reliable service and are unusually fine values at such exceptionally low prices. They are obtainable on liberal terms.

$595 "Monday Special"

Buys a Player Piano

of modern, improved design in the 88-note model. These players are of dependable quality and carry the full guarantee of the Birkel Company. Their player action embodies many features of advanced construction. Their cases are patterned after the pure, simple Colonial lines and will materially add to the appearance of most any room. We sell them on convenient terms of time payment.

Every Universal Player Roll in Our Stock Reduced 25%

Hundreds of other rolls, including many of the standard classics, beautifully hand-played, are offered at the special price of, each 25c

Geo. J. Birkel Co.

"The Steinway House"

446-448 South Broadway

The Alert Business Woman

She uses this shoe in business because it is befitting. It's a shoe that suggests efficiency and alertness.

It's the right shoe for a business office. Try it on.

$12.50 and $15.00

$10.00 and $11.00

PRINCESS PAT

The renowned Walk-Over for daytime wear. Built exactly to the natural lines of the foot. Straight inside lines with good-looking, medium toe. It is the shoe for women who get around and get things done.

NEW WALKING SHOE

A shoe supreme among walking shoes. Flat sole from toe tip to heel. All the grace of a pump with a strong heel foundation. Every detail to emphasize feminine lines.

Walk-Over

612 S. BROADWAY FOR MEN AND WOMEN

359 S. SPRING ST. FOR MEN

Like the Bark of a Tree

Paint protects and preserves the surface it covers. Moisture, the sun's intense rays, and drying winds, play havoc with the unpainted surfaces of Buildings.

Wood loses its life and decays, metal rusts and gradually falls to pieces, and paint, Fuller's Paint, would safeguard the surfaces and prevent destruction.

Measured by years of wear, good paint is an investment and not an expense. W. P. Fuller & Company make paints for every purpose, paints that protect and beautify. They are the best looking and best wearing paints that skill and experience can make.

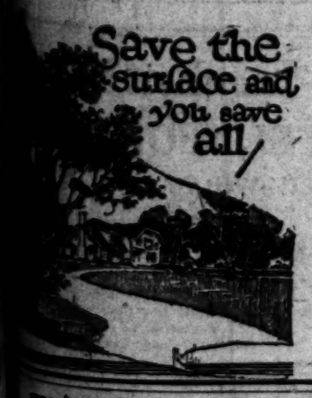

70 Years

W. P. Fuller & Co.

San Francisco, Sacramento, Oakland, Stockton, Los Angeles, San Diego, Pasadena, Long Beach, Santa Monica, California. Portland, Oregon. Seattle, Tacoma, Spokane, Washington. Boise, Idaho.

MANUFACTURERS
ENAMELS · STAINS · VARNISHES
PIONEER WHITE LEAD
PAINT FOR EVERY PURPOSE
Quality in Every Drop

Ask Your Dealer

LITTLE BUSINESS DONE ON LONDON EXCHANGE.

MARKET FOR SECURITIES AFFECTED BY BOND ISSUE; UNEMPLOYMENT GROWS.

[BY CABLE—EXCLUSIVE DISPATCH.]

LONDON, Sept. 26.—Business on the stock exchange last week was even of smaller dimensions than during the preceding fortnight of the coal strike crisis. The tone of the market varied from dull to cheerful with the changing prospects for settlement. Throckmorton street did not believe that there will be a coal strike.

The market for gilt-edged securities was affected by the "five towns" 5,000,000 pound sterling bond issue, a large percentage of which has been underwritten, but only momentary weakness was noticeable.

Foreign bonds moved with the exchange market, with Mexican shares a little more quiet. Home rails continued to be firm, but business in them was on a small scale. Oil shares had a good market and whenever Parls was a seller of them they were well absorbed. With the strike threat out of the market it seems bound to go ahead.

The mining shares section supplied the one bright spot of the week. There was a considerable revival in Mexican issues. So far the movement has been largely professional, but speculative interest is turning its direction and prices are expected by many to become better.

Industrial shares generally have had a poor market, for even if there has been no coal strike, the industrial situation is far from satisfactory with growing unemployment reported from many centers.

On the closing day of the week's business came the news that the calling of the coal mine strike had been postponed for a week. This just came in time to give the market a better tone and the prospect for the future is considered brighter, although there is little prospect of immediate public interest.

Constipation Vanishes Forever

Prompt—Permanent—Relief

CARTER'S LITTLE LIVER PILLS never fail. Purely vegetable—act surely but gently on the liver.

Stop after-dinner distress—correct indigestion; improve the complexion—brighten the eyes.

Small Pill—Small Dose—Small Price

CARTER'S LITTLE LIVER PILLS

RESUME PILGRIMAGES TO MEXICAN SHRINE.

IMAGE OF NUESTRA SENORA DE GUANAJUATO HAS REMARKABLE HISTORY.

[EXCLUSIVE DISPATCH.]

GUANAJUATO (Mex.) Sept. 26.—Now that safety of travel has been restored, pilgrimages of devout worshipers to the image of Nuestra Senora de Guanajuato in the Church of San Francisco at Guanajuato have again set in. Of the many figures in the Catholic churches of Mexico none has a more remarkable history, perhaps, than this image of the Virgin.

Aside from the religious reverence that is attached to it by the church worshipers, it is an object of unusual scientific interest, due to the fact that it is more than 1200 years old and is in a perfect state of preservation, although it is of wood. It may be older than history records it. It reposed in a church at Santa Fe, near Granada, Spain, in 714, when the invasion of the Moors occurred. It was even then held in such reverence by the people of Spain that special precautions were taken to prevent it from falling into the hands of the Moors.

When the invaders advanced a few religious devotees took the image from the church and hid it in the deep recesses of a cave. It remained there for eight and one-half centuries. During all that long period it was held in deepest reverence by the worshipers, and many were the secret pilgrimages that were made to the shrine in the cave.

It was in 1557 that the image was sent to Mexico by King Felipe II as a gift to the mining camp of Guanajuato in royal recognition of the vast store of precious minerals which had been sent from there to Spain. It was placed in the church of San Francisco and in 1907 it became the patroness of the city of Guanajuato by papal decree. The vestments of this crudely made wooden image are exceedingly rich. It wears a gold crown, studded with gems of great value. This figure stands upon a silver pedestal.

ANGELENO HONORED.

[BY A. P. NIGHT WIRE.]

SANTA CRUZ, Sept. 26.—H. C. Wyckoff of Watsonville was elected president of the California Bar Association at the close of the eleventh annual session here yesterday. A. H. Ashley of Stockton, W. D. Bosley of San Francisco and Jeff P. Chandler of Los Angeles were elected vice-presidents; Thomas W. Robinson, Los Angeles, treasurer. The executive committee will be Frank H. Hankett, San Diego; Oscar Lawler, Los Angeles, and Perry Evans, San Francisco.

The association adopted a resolution favoring the initiative amendment increasing the salaries of judges in the District Court of Appeals and State Supreme Court.

Tru-Malt Syrup

Manufactured exclusively for us in this territory by the Rainier Brewery. Each can guaranteed by them to be made of the best obtainable malt and no other cereal; also that it is not adulterated with glucose or any other syrup. So why not try the best for your next brew?

For sale at leading grocery and drug stores. Ask them or call at our main store, 747 So. Spring St.

HOPS

We handle nothing but the best selected Oregon Loose Hops, packed by us in cardboard cartons.

We also carry a complete line of bottlers' supplies. Write for price list. We ship anywhere on same day we receive order. Dealers write.

Port-O Fruit Juice & Syrup Co.

747 S. Spring St., Los Angeles, Cal. Phone 60875.

TRU-MALT SYRUP

wholesale & Retail Out-of-Town Dealers Write.

FURNITURE
Use Wish to Trade for NEW
FOLEY'S
South Main Street

SOUTHERN CALIFORNIA TELEPHONE COMPANY

ELECTRIC IRONS
—All Makes—
613 SO. SPRING
Phone 64884
Llewellyn
Electric Washing Machines

The Times Free Information Bureau
619 South Spring Street.

THE TIMES FREE INFORMATION AND RESORT BUREAU is for the accommodation and benefit of persons seeking interesting routes of travel, desirable hotels and rest, recreation and recuperation at the seashore or in the mountains. Pertinent data are furnished by competent attendants and by correspondents to the general public regarding rates and attractions of railroad and steamship lines, hotels and pleasure and health resorts. Descriptive circulars and transportation literature are kept on hand for inspection and distribution. This service is absolutely free. Literature may also be obtained at the New Times Building, Broadway at First street. PERSONS CONTEMPLATING VISITING LOS ANGELES ARE PRIVILEGED TO HAVE THEIR MAIL ADDRESSED TO THE BUREAU.

Resorts

CALIFORNIA'S DELIGHTFUL SEASIDE RESORT
MERRITT JONES HOTEL
Ocean Park
Finest location in Crescent Bay District. Right in the center of all amusements and indoor activities of Venice, Mission, Ocean Park and Venice. SPECIAL RATES FOR BALANCE OF SEPTEMBER AND MONTH OF OCTOBER. European Plan. Phone 82145 for reservations at hotel's expense.
CLOSEST BEACH TO LOS ANGELES

SOBOBA HOT SPRINGS
SAN JACINTO, CAL.—ALTHOUSE BROS., PROPS.
ALL MODERN CONVENIENCES
Reached by C. and W. STAGE, 550 SO. LOS ANGELES ST.
For full information call South 8961, or San Jacinto 973.

3½ hours away by Train or Motor
"The Ambassador"
Santa Barbara, Cal.
Bathing Golf Tennis, Riding, Dancing, Etc. "Modern Cool in Summer"

PINE HILLS LODGE
It is Indian Summer at Pine Hills now, cool and delightful.
Special rates for September and October.
$3.00 to $5.00 per day and $20.00 to $30.00 per week.
Elevation 4200 feet, 60 miles from San Diego, roads good.
Phone for reservations, Julian 12-F-2.

Miramar
OCEAN AVE. AND WILSHIRE BLVD.
Santa Monica
Now open: hotel and cottages located in beautiful private park overlooking the Pacific. Prompt reservation for fall and winter season advisable. Dinner served at 7 p.m. Phone Santa Monica 23257.

SEVEN OAKS
COME IN SEPTEMBER AND WATCH THE COMING OF AUTUMN WITH HER PAINT BRUSH. ADDRESS MANAGER SEVEN OAKS, REDLANDS, CALIFORNIA.

VENETIAN SQUARE
Cozy, comfortable cottages, centrally located. Good opinion, playgrounds for children. Booking reservations at winter rates now. Address Manager Venetian Square, Long Beach, Cal. Phone Home 104.

BEVERLY HILLS HOTEL and BUNGALOWS
WHERE COOL TEMPERED SEA BREEZES BLOW
—A Paradise for the lover of nature in the City of Angels. Phone 12245 for accommodations.

Catalina
SUNSET AFTR. ON OCEAN FRONT
$15 PER WEEK. MATHESON COTTAGES, NEW. $16 PER WEEK. ADDRESS A. L. McKELVEY, AVALON, CAL.

VENICE Dance Pavilion
ALL THE LATEST MUSIC. LEW LEWIS ORCHESTRA.

Low Rates and every comfort at Alpine Tavern Mt. Lowe
2 hrs. from Los Angeles by Pacific Electric

CATALINA
CHEAPEST AND BEST PLACE TO LIVE IN CALIFORNIA. ROOMS AND APARTMENTS, NEW, MODERN. WRITE FOR RATES AND RESERVATIONS TO J. McFEE, AVALON, CAL.

Los Angeles Hotels and Apartments

Hotel Stowell
419-421-423 SOUTH SPRING ST.
ONE HUNDRED AND FIFTY ROOMS, EACH WITH PRIVATE BATH
ONE OF POPULAR PRICED HOTELS IN CONNECTION
"Rest easy at the Stowell"

A SOLUTION OF THE HIGH COST OF LIVING—
ROSSLYN HOTEL!
BREAKFAST, 35c TO 75c; LUNCH, 60c; DINNER, 75c.

Superb Routes of Travel

SAN DIEGO
This is a two-day trip, taking in all the sights in and around and to and from San Diego, including side trips to Coronado Beach and Tia Juana, Old Mexico, Point Loma, Balboa Park, etc.
Telephones 14248 60911 Main 8246
Home of Uniform GOLDEN STATE AUTO TOURS

Steamships

THE ADMIRAL LINE
PACIFIC STEAMSHIP COMPANY
REDUCED FARES
SEATTLE One Way . . . $46.00
Round Trip . . $86.00
NO EXTRA CHARGE FOR BERTH AND MEALS
S. S. PRESIDENT SAILS FOR SAN FRANCISCO
5:45 P.M., WEDNESDAY, SEPTEMBER 29
REGULAR SAN FRANCISCO SAILINGS EVERY SUN., TUE., WED., THU.
FOR SEATTLE, TACOMA, VANCOUVER, B. C., EVERY TUE., THU., SUN.
SAN DIEGO—DELIGHTFUL DAYLIGHT TRIPS—SAILINGS MON. AND WED.
MEXICO, CENTRAL AMERICA—S. S. CURACAO SAILS OCT. 9.
THE ADMIRAL LINE
TICKET OFFICE— Cor. Fifth and Spring Sts. (Alexandria Hotel.) Telephone Main 7257 or 12232.
Long Beach Office, 115 West Ocean Ave.

CP OS
Around the World Cruise
New Steamship "Empress of Canada"
20,000 Tons. Cross Register
MARCH—JUNE 1921
ITINERARY AND FARES FROM CANADIAN PACIFIC OCEAN SERVICES
LOS ANGELES Phone 64332 605 S. Spring.

San Francisco
$25 ROUND TRIP
Berth and Meals Included.
WHITE FLYER LINE
STR. HUMBOLDT
Sails Thursday, Sept. 30, 9:30 p.m.
S. F. & P. S. S. Co. Str. Roseburg
San Francisco to Portland. Oct. 4.
TICKETS—TOURS
HOTEL RESERVATIONS
Camp and Resort Information.
American Travel Bureau
617 South Spring St.
Tel. 62155

"SHADOWS of the West" shows what the Asiatic situation means in California and what the dangers are. It is a thrilling drama and comes to the Philharmonic Auditorium week beginning Oct. 4.

BUSINESS TREND CLEARLY SHOWN.

No Increased Consumption at Going Prices.

Movement is Defined After Three Months' Haze.

Readjustment May Provide Stabilized Basis.

[EXCLUSIVE DISPATCH.]

NEW YORK, Sept. 26.—One important result of last week's sharp reduction of wholesale and retail prices was the removal of all doubt about the current tendency of business. The manufacturer and wholesaler who clung through the summer to the expectation of an improvement of consumption at going prices, or higher ones during the autumn, has had his hopes upset.

The public, by steadily refraining from more purchases than necessity demanded, pointed the true path for the producer and distributor, beginning last May; but it remained for a concentration of price cuts of 17 to more than 25 per cent in products of two motor car companies, of 10, 20 and even 45 per cent in offerings of leading mail-order houses and the marking down one-third of old quotations by a prominent cotton goods company to show that buyers were seeking something more far-reaching than casual declines of prices.

Now that the price movement is clearly defined, after being in a rather hazy state for three months, the business tendency is to discover what the future holds forth.

NOT EVENLY SPREAD.

The business reaction is not, however, spread about evenly; it would be surprising if it was for there are shortages of goods in some lines, goods of an essential character, the demand for which militates against substantial price declines for some time to come. But the great task of industry at present is to find a price basis at which the public will abandon its "strike" against purchases and the latest developments show that the hesitant, hoping against hope variety of price shading is rapidly being supplanted by a genuine effort to break away from the inflated business structure of 1919.

From what may be gathered in financial and business circles, heads of corporations, large and small, are trying to determine what the situation will be next spring, believing that readjustments of prices and manufacturing schedules during the winter will produce a stabilized basis for doing business.

The easier money rates of the last week might be too easily grasped as a sign that the strain of the autumn demand is on the wane. There is small doubt that the reaction in business and the alteration of plans respecting future production have lessened the demand upon credit and money to an extent not expected three months ago.

Speculation in commodities and securities has also been greatly reduced and the sharp declines of grain and cotton of late show that the process is still going on in some directions.

The bond market is laying stress upon the shading of money rates and the scale of purchases for some days past denotes expectation of a growing ease of credit cost. Now that the movement of commodities is the other way and the treasury has reduced its needs it would be natural to find a real reflection of the change in bond-market prices.

Since May 1, when signs of business reaction became plainly noticeable, the average price of twenty-five railway bonds on the stock exchange had advanced from $8.38 to $9.49, more than half of this improvement of 6.11 points being produced in the last month.

CALIFORNIA FRUIT CHOCOLATES
Such Chocolates!
How fortunate to have them to serve.
Assorted fruit and creme centers, with the purest of chocolate coating. Each piece separately wrapped in foil of rainbow tints. Protected by a tightly-sealed oval tin package—one pound only.
Sold at Candy Places
BISHOP & COMPANY
Los Angeles—California.

Nix on Bets is George M. Cohan's Idea on Baseball.

[EXCLUSIVE DISPATCH.]

BALTIMORE (Md.) Sept. 26.—"I never will bet another nickel on baseball," was the melancholy assurance of George M. Cohan, actor, playwright, producer and baseball fan, today. But Mr. Cohan denied flately that this resolution was the fruit of a $30,000 education. He said he had not lost that amount in betting on the 1919 world's series and knew nothing of the baseball betting scandal now being investigated in Chicago. He said it will be useless for the grand jury to summon him as a witness, as he knew absolutely nothing about the whole matter, except from hearsay. "I did place some money on the first two games of last year's world's series in Cincinnati—and I won. That was the last time I bet any real money on baseball games. It will remain the last time. At that time in Cincinnati there were all sorts of talk about frameups, thrown games, crooked deals, and so on. I won my bets and that ended it for me at the time.

"Baseball gambling should be stopped. Any kind of gambling on baseball is bad, and this affair has given the game a mighty black eye."

NERVOUS BOY SUBJECT OF RULING BY COURT.

JUSTICE WARNS MOTHER THAT SHE MAY LOSE CUSTODY OF SON.

[EXCLUSIVE DISPATCH.]

NEW YORK, Sept. 26.—The protracted legal battle between William Rhodes, Jr., of Hastings-on-Hudson and his wife, a motion picture actress, again was up before Supreme Court Justice Arthur S. Tompkins in Nyack, N. Y., yesterday and this inning Mrs. Rhodes came off second best. In a former engagement Mrs. Rhodes had been awarded the custody of her six-year-old son, William H. Rhodes, for five days of the week and the father was permitted to have the boy on Saturdays and Sundays.

Mrs. Rhodes appeared in court today with affidavits charging that the boy is returned to her on Monday mornings in a highly nervous condition, as the result of his two-day sojourn with his father and wanted the court to do something about it.

Mr. Rhodes also appeared with affidavits from the police of Hastings and from his father, William Rhodes, Sr., in which it was alleged that, as a matter of fact, the boy came to him in a highly nervous state and left looking forward to the next visit with his father.

Justice Tompkins brought the proceeding to a sudden close at this point by voicing a warning to Mrs. Rhodes:

"I do not believe you are carrying out your end of this bargain. I warn you that if you do not follow out your part of my ruling, I will revoke it and give entire custody of the boy to his father." Now, see to it that you carry out your end of it."

DO YOU know what the shadow is that now hangs over our "Golden State"? The film play to be shown at the Philharmonic Auditorium October 4, "Shadows of the West," tells in a vivid and graphic manner what we have to fear from the Asiatics who are flocking to our shores.

Steamships

CUNARD ANCHOR
ANCHOR-DONALDSON
The cost of transatlantic travel was forced higher by the generally prevailing conditions, yet it is by no means excessive. The value of the dollar is high and a trip to Europe can still be made at a very moderate figure. Travel on one of our steamers. Accommodations, general appointments and cuisine are unexcelled.
Vacant Space on all Passenger and Freight Steamers.

N. Y.—Cherbourg—Southampton
IMPERATOR.....Oct. 7, Nov. 11, Dec. 9
VESTRIS.....Oct. 11
AQUITANIA.....Oct. 13, Nov. 2, Nov. 23
MAURETANIA.....Oct. 16

N. Y.—Liverpool
K. A. VICTORIA.....Oct. 9, Nov. 6, Dec. 4
CANMANIA.....Oct. 23, Nov. 20, Dec. 18

N. Y.—Plymouth—Cherbourg
CARONIA.....Oct. 21, Nov. 25, Jan. 1

N. Y.—Plymouth—Cherbourg—Hamburg
SAXONIA.....Oct. 30, Dec. 9

N. Y.—Londonderry—Glasgow
COLUMBIA.....Oct. 9, Nov. 6, Dec. 11

N. Y.—Patras—Dubrovnik—Trieste
PANNONIA.....Oct. 30

Montreal—Glasgow
CASSANDRA.....Oct. 16, Nov. 20
SATURNIA.....Oct. 30
COMPANIES' OFFICE, CUNARD BLDG., Market and First Sts., San Francisco, or Local Agents.

AUSTRALIA
NEW ZEALAND AND SOUTH SEAS
Via Tahiti and Raratonga
Mail and Passenger Service Every 28 Days
Union S. S. Co. of New Zealand
320 California St. San Francisco
or Local Steamship and Railroad Agents.

San Francisco Hotels

Hotel Cartwright
SAN FRANCISCO
524 Sutter St., above Powell St.
W. M. TURNER, Mgr.
"A Home Away From Home"
From the moment the guest arrives he is agreeably impressed with the cheerful atmosphere, which bespeaks hospitality, homelike informality and comfort.
Rates From $2.00 and Up. With Bath
From Ferry take car No. 1, 2 or 3 to Powell St. From 3rd and Townsend take car No. 14 to Sutter, transfer to Sutter st.

Auction Sales

To be conducted by Members of Los Angeles Auctioneers' Association. The Times is the Official and Exclusive Newspaper Advertising Medium for the Association.

Auction Sales

An Opportunity to Buy a Well-Built and Pretty Home

Located at 972 South Wilton Place, two doors from West 11th St. car line.

At Public Auction

Tomorrow, September 28, at 11:00 a.m.

Open for inspection until time of sale, from 10 to 4.

Drive out Wilshire Boulevard to South Wilton Place and then south.

This is a very attractive and unusually well-built home in the restricted Wilshire district, situated on beautiful laid-out grounds, terraced approaching the house. Choicest shrubs, cedar and cypress trees, an extensive rose garden of many varieties and a hothouse adorn the premises. Lot is 55x128.

The two-story house contains eleven rooms with hardwood floors and finished in mahogany and white throughout. The windows are all set with plate glass. A large cement porch with plastered pillars and built-in flower boxes extends across the front and a cement patio is in the rear of the house. Through a porte-cochere the garage is reached by a cement driveway.

TERMS CAN BE ARRANGED—IMMEDIATE POSSESSION

The large Living Room contains a large and unique fireplace, is lighted by the electrical fixtures and is beautifully decorated, while the Library adjoining is equipped with built-in features. The Dining Room and the Breakfast Room both have a built-in buffet. From the latter room and the Library French doors open onto the patio. The model Kitchen, the Maid's Room, Laundry and Lavatory, all completely equipped, complete the lower floor. Upstairs, which is reached by a stairway from the living room as well as one at the rear part of the house, are four large sunny bedrooms with commodious closets, with windows, a sun room opening onto a broad upper veranda, and a large sleeping porch. The bathroom has a large pedestal tub and has woodstone floor and all essential features.

C. H. O'CONNOR, Auctioneer
Suite 620 Pantages Building
Corner Hill and Seventh Sts.
Telephone 64282.

SCOTCH COVENANTER OBJECTS TO OATH.

WANTS TO TEACH IN CALIFORNIA SCHOOLS, BUT HAS ONE OBJECTION.

[EXCLUSIVE DISPATCH.]

SACRAMENTO, Sept. 26.—Miss Jean Smith of Los Angeles, who desires to teach school in California, has written to Will C. Wood, State Superintendent of Public Instruction, insisting that the oath of allegiance to the Constitution of the United States and to the Constitution of California, which is required of all teachers, be modified.

In her letter Mrs. Smith, who says she is a Scotch Covenanter, declares that although she is in full agreement with the principles of the Constitutions of the United States and the State, she could not take the oath because of the failure in each Constitution to subordinate its authority to the "authority of God and His Word," to which she gives her whole allegiance.

Mrs. Smith asks for the privilege of taking the oath as it is, but prefixing the words, "acknowledging the Lord Jesus Christ as the source of all authority."

Recently a French woman refused to take the oath of allegiance because she declared she could not forsake her native country.

COTTON PICKING MACHING TESTED.

PRACTICAL DEMONSTRATION OF DEVICE IS GIVEN NEAR DALLAS.

[EXCLUSIVE DISPATCH.]

DALLAS (Tex.) Sept. 26.—Cotton growers of Texas are interested in a series of demonstrations of a cotton-picking machine given near here a few days ago. The machine is the invention of Angus Campbell.

Since the first crude model was built the machine has been improved until it is now pronounced capable of picking as much cotton in one day as eighteen or twenty hand pickers. It is asserted that the general adoption of machines for picking cotton would not only solve the labor problem of the South, but would mean a saving of more than $50,000,000 in the cost of harvesting the crop each year in Texas alone.

The machine consists of a gasoline tractor on the sides of which the cotton-picking mechanism is built in a manner that the mechanism may be easily detached. The picking mechanism consists of two vertical cylinders on each side, within which are needles or fingers that revolve, each on its own axis, wrapping the lint about them, the contact being made by saw-like teeth.

The cotton is stripped from the needles and carried on an endless belt through a blowing compartment, where dust and leaves are eliminated, into a pair of large sacks at the rear of the machine.

BANKING SITUATION IN BOSTON SERIOUS.

[EXCLUSIVE DISPATCH.]

BOSTON, Sept. 26.—So serious has the banking situation become in this city, following the closing yesterday of the sixth bank—The Cosmopolitan Trust Company—within a comparatively short time, that Gov. Coolidge today called into conference the leading bankers of the city to discuss the matter.

AUCTION
TRADE SALE
Woolens, Trimmings, Fixtures.
TUESDAY, SEPTEMBER 28.
10 o'clock a.m. at
317 West Sixth Street
Entire stock and fixtures of William Marcus the Tailor.
Consisting of 150 up-to-date suit patterns of fine woolens, linings, trimmings, buttons, canvas, padding, silks, thread. Fixtures consist of four wall suit cases, 5½ and 7 feet long, triplicate mirror, cutting tables, sewing machine, inlaid linoleum, roll-top desk and chair, display fixtures, one mirror 28x32, one mirror 20x48, suit hangers, suit boxes, paper, twine, signs, etc., etc.
Tailors, be sure and attend this sale as this is a modern and up-to-date tailor shop.
J. J. SUGARMAN Auctioneer
Phone 84810
Office, 230-32-34 S. Los Angeles Street

W. DWIGHT HAMMOND
General Auctioneer. 1013-25 South Main St. Near 11th. Oldest and largest auction house in the Southwest. Expert in every line. A position to suit you. Watch my ads and attend the big sales. Cash advanced on consignments. For all information call 63245. Member L. A. Auctioneers' Assn.

HART and BALL
Los Angeles' Progressive AUCTIONEERS
Real Estate, Livestock, Merchandise, Furniture and Household Goods.
We buy for SPOT CASH or sell on COMMISSION.
1026 SO. FIGUEROA ST.
Phone 61884.

AUCTION
RHOADES & RHOADES
Expert Live Stock Auctioneers
Geo A. Rhoades and Harold R. Rhoades. Sales conducted in all parts of California and adjoining States.
Office:
2361-2-5 S. Main St. Los Angeles
Phones: Pico 2764-62975

ARTHUR J. KELLY
Expert Appraiser and Auctioneer
High-class art and Oriental rugs. Interior furnishings a specialty. Phone Broadway 1611.
328 S. HILL STREET.
Member Auctioneers' Association.

AUCTION TOMORROW
To the Trade Only—Big Stock of SECOND-HAND CLOTHING
Tuesday, Sept. 28, at 10 o'clock a.m. Sharp.
315 EAST SEVENTH STREET
I have been authorized by Mr. Morse to sell the entire stock of a large second hand clothing store to the highest bidder without limit or reserve.
Stock consists of 500 Suits, 200 pair Pants, 450 single Coats, 150 Coats and Vests, 100 Overcoats, 100 pair Shoes, Hats, Underwear, Suit Cases, Hand Bags, Coats and other articles too numerous to mention. Fixtures, 2 sewing machines, mirror show case, wall case, 10 clothes racks.
SPECIAL ANNOUNCEMENT TO COUNTRY BUYERS
This is one of the largest stocks of second-hand Clothing ever sold in Los Angeles. Strictly commission sale. Remember the highest bidder gets the goods at all our sales.
DEALERS AND SPECULATORS, DON'T MISS THIS SALE.
B. STARK, Auctioneer—Phone Pico 3321

AUCTION TODAY
September 27th, at 10 A.M.
The full equipment of an up-to-date restaurant at 1113 Ocean Front, Venice.
W. Dwight Hammond
AUCTIONEER
OLDEST AND LARGEST AUCTION HOUSE IN THE SOUTHWEST
1053-55 So. MAIN PHONE 63645

Beautiful Home and Contents
Located at 2332 THIRD AVENUE, will be sold at auction.
Thursday, Sept. 30, 10 A.M.
See Wednesday's Times for full particulars. House open for inspection from 10 to 4.
C. H. O'CONNOR, 616 Pantages Building, 7th and Hill Streets. 64282

See Thursday's Times for full particulars of wonderful sale of furniture, located at 1012 N. NEW HAMPSHIRE.
C. H. O'CONNOR, 616 Pantages Building, 7th and Hill Streets. 64282

AUCTION AUCTION
HAVE FOLLOWING AUCTIONS THIS WEEK:

Monday, 3 p.m. Beautiful 10-room home, foothills, 420 Stocker Street, Glendale
Lot 80x208—4 bedrooms. An ideal place. Must be sold. Take Glendale car to [illegible] of line, go 4 squares West.
STROUSE & HULL, Auctioneers.

Tuesday, 9:30. Elegant Furniture, 10 rooms.
Rugs and furniture all first-class and new, upright piano, Ford [illegible]
7084 Hawthorne avenue, Hollywood.
Take Hollywood Sanborn Junction car to La Brea ave., go one-half square [illegible]
House sold—everything must be sold.
STROUSE & HULL, Auctioneers.

Tuesday, 3 p.m. Equipment of JONES 6 MOTOR [illegible]
3024 South Main Street.
2 dandy brand new cars, also used cars and office equipment.
Owner called East—must be sold.
STROUSE & HULL, Auctioneers.

Wednesday, 9:30 a.m.
The Big and Fine $10,000 Furniture Auction.
957 Arapahoe Street. Take W. 11th Street car.
Parlor grand piano, Victrola, and furniture and rugs. As fine as money can buy. One of the best auctions ever conducted in Los Angeles. Owner going to the East.
STROUSE & HULL, Auctioneers.

Thursday, 9:30 a.m.—3733 Cimarron Street
Take W. Jefferson car. Elegant new furniture and rugs (by the piece) [illegible] concert grand upright piano, oak case, bungalow design. Elegant [illegible] room set, leather rockers, library table. W. E. bedroom furniture, [illegible] rooms, new, modern Colonial bungalow, hardwood floors, etc. Owner going to Louisiana.
STROUSE & HULL, Auctioneers.

Thurs., 3 p.m. 7 room, 2 story house lot 50x[illegible]
2912 Halldale Avenue
This house is in a fine neighborhood. Must be sold. Owner [illegible]
STROUSE & HULL, Auctioneers.

Friday, 3 p.m. That fine home. FRENCH VILLA
1640 Gardner St., West Hollywood. 7 rooms.
Cathedral ceiling, living-room, wall around, fountain, patio, [illegible] Late style built-in effects. A home as fine as brains could conceive or [illegible] make it. Owner going to Buffalo.
STROUSE & HULL, Auctioneers, 325 Story Building.
N.B.—Refer back to Sunday's Times for description of all sales.

Auction Today
MONDAY, SEPTEMBER 27TH
9:30 a.m., sharp 9:30 a.m., sharp
AT OUR MODERN AND COMMODIOUS SALESROOMS
1026-1028 SOUTH FIGUEROA STREET
Our offerings at this week's regular MONDAY sale will be [illegible] and is an extremely large variety of both high grade and [illegible] priced Furniture and Furnishings. Included is a very [illegible] three-piece parlor set, comprising davenport, rocker and chair, [illegible] upholstered in beautiful imported tapestry, spring arms and [illegible] hair; beautiful three-piece parlor set, overstuffed, upholstered in [illegible] mohair velour, massive overstuffed rockers and chairs, upholstered in [illegible] leather and silk damask; dainty 5-piece fiber living-room set, [illegible] backs and seats and comprising Chaise Longue, three pedestal [illegible] 4 sections of MACEY sectional bookcase, framed oak dining set, comprising 54-inch top pedestal extension table and 6 box leather seat chairs; golden oak dining table, massive mission oak china [illegible] French bevel plate mirror back and plate glass sideboard; [illegible] dropleaf breakfast table, old ivory breakfast set, comprising table and 4 chairs. Very beautiful 3-piece walnut bedroom set, [illegible] large dresser and rocker; 2 attractive 6-piece old ivory bedroom sets, comprising bed, dresser, chiffonier, triple mirror [illegible] bench and night stand; old ivory bedroom set, [illegible] three-quarter bed, dresser and night stand; [illegible] large assortment of massive and 2-inch continuous post brass beds; [illegible] Martin, white enamel and old ivory beds in [illegible] and full [illegible] old ivory, fumed and golden oak dressers and chiffoniers, [illegible] steel springs, silk floss and cotton felt mattresses, [illegible] couches, sanitary cots and pads, drophead sewing machines, [illegible] VACUUM CLEANERS, wicker baby carriages, 150 assorted [illegible] fumed oak, birdseye maple and old ivory rockers and chairs, [illegible] usually large assortment of bedding and bed linen, including [illegible] comforters, 4 dozen NEW Fequot sheets, etc., which will be [illegible] in the morning; 5-burner gas range, refrigerator, kitchen [illegible] furniture, china, glassware, kitchen utensils. CRAZE PARKER [illegible] 900 HAND POWER COFFEE MILL and many other items of [illegible] interest.
THIS WILL BE AN ALL DAY SALE. HOT LUNCH WILL BE [illegible] TO OUR PATRONS AND GUESTS AT NOON.
HART and BALL
Los Angeles' Progressive Auctioneers. 61884

AUCTION TODAY
Auction—Tuesday, 10 A.M.
HOTEL "FORU"
827½ West 7th St.
30 Rooms Furniture
Consisting of complete bird's-eye maple and [illegible] bedroom suites, brass beds, hair-top box mattresses, [illegible] mattresses, steel springs, 21 dressers, 12 chiffoniers, [illegible] rockers, 22 chairs, 16 stands, 2 bed davenport couches, 4 ranges, 24 rooms velvet carpet, [illegible] vacuum sweeper, all linen, blankets, comforts, [illegible]
Must Be Removed Within 24 Hours
H. B. NASH, Auctioneer

WILD WEST VETS HOLD REUNION.

Several Thousand of Ninety-first Men Gather.

Rickenbacker and Durant in Aerial Stunts.

Join in Solemn Tribute to Men "Over There."

[BY A. P. NIGHT WIRE.]

OAKLAND, Sept. 26.—Battles of the World War were refought today when several thousand veterans of the Ninety-First (Wild West) Division assembled at Idora Park for an all-day celebration of their second annual reunion.

Boxing bouts, a bathing girl contest, dancing, a band concert, an aerial circus, a tug-of-war and other sport events were on the lighter side of the former Yanks' program, while all joined in a moment of solemn tribute to the comrades they left there.

The Ninety-First Aero Squadron, famous fighting unit, put on an exhibition of all the tricks of war and peace, both ornamental and useful.

The park was jammed to the gates with the men who had spent a "season abroad" together.

The day opened with a basket picnic followed by a band concert and a reception and assembly of guests around their organization banners. With an impressive military ceremony the colors of the Ninety-first were then unfurled and the veterans listened to an address by Lieut.-Col. R. L. Cadawalder.

Former chaplains of the Ninety-First Division led the tribute to the fallen. Eddie Rickenbacker, Cliff Durant and other flyers took part in the aerial gymnastics.

"America must be a nation for Americans," Gov. Stephens told the former doughboys.

"We must be wary of the great nation across the Pacific," the Governor stated. "America has the right to say who shall come to her shores and how the newcomers shall conduct themselves in this country. She cannot allow anyone of any race to come to this country who cannot be assimilated into her citizenship."

VETERAN MEETS DEATH.

Arthur Azevedo, Sacramento overseas veteran who came here today to attend the reunion, is dead tonight and his companions, Frank Stone and Earl McCue of Sacramento and Fred Moreci of San Francisco, are held without charge by the Oakland police.

A police officer at the celebration at Idora Park broke through a crowd which had surrounded the four men as they argued over riding the roller coaster, to find Azevedo dead. A pistol had dropped from his pocket as he fell, the police say. A blackjack was found on Moreci. All of the men had been drinking, according to the authorities.

Tomorrow an autopsy will be held at the Oakland morgue. Examination of Azevedo's body disclosed a small cut over the left eye and the skin over his nose was broken, morgue authorities said.

Azevedo had been wounded in France. He was a cousin of Joe Azevedo, the pugilist, and he and Stone and McCue are said to have been "buddies" in France.

LOOK OVER YOUR
Liberty Bonds

LAST DAY OF GRACE for the conversion of U. S. Liberty Fours Second Issue expires November 15. Last Day of Grace for the conversion of 4% Bonds of the First Issue expires Dec. 15.

CONVERT THEM NOW into 4¼'s. Failure to convert them, while you can, will cause not only a loss of interest, but a loss in market value.

RENEW bonds of all issues which have no more coupons attached.

LIBERTY BOND DEPARTMENT Our Liberty Bond Department will attend to these matters of conversions and renewals for you without charge.

SECURITY TRUST & SAVINGS BANK
SAVINGS COMMERCIAL TRUST
MEMBER OF THE FEDERAL RESERVE SYSTEM
MAIN BANK, FIFTH AND SPRING STREETS
HOLLYWOOD BRANCH HOLLYWOOD AND CAHUENGA
EQUITABLE BRANCH FIRST AND SPRING

FORTUNE WAITS ON ENGLISHMAN.

Veteran of Expedition Into Thibet Being Sought by Law Firm.

[BY A. P. NIGHT WIRE.]

SACRAMENTO, Sept. 26.—James Sydney Norton, 52 years of age and a member of Sir Francis Younghusband's famous expedition into Thibet several years ago, has a fortune of $3,000,000 awaiting him in eastern banks, according to a letter received by the police today from a New York law firm.

Norton is said to have been in this city two weeks ago.

SAYS COX IS MAKING VOTES FOR HARDING.

SHOULD BY ADD MEANS BE KEPT ON STUMP, AVERS NEBRASKA GOVERNOR.

[EXCLUSIVE DISPATCH.]

CHICAGO, Sept. 26.—"If there is any suggestion I might make for the betterment of Republican chances," said Gov. Richards of Nebraska at the Auditorium Hotel yesterday, "I would say that if the Democrats are really hard up for cash, Treasurer Upham of the Republican committee should advance them enough to keep Gov. Cox on the stump. For heaven's sake don't let them stop Cox. He is making votes for us by the wagon load. By all means keep him going.

"Nebraska is what might be termed apathetically Republican. Way down low it is Republican. It is not a doubtful State. The fellows who know, say that it will go Republican by from 50,000 to 60,000."

Mr. Richards, who was a delegate at large to the Republican National Convention, said that a straw vote taken on the Nebraska special train en route to the G.A.R. encampment at Indianapolis resulted as follows: Harding, 203; Cox, 20; noncommital, 20.

Victor Rosewater, formerly national committeeman from Nebraska and editor of the Omaha Bee, said yesterday:

"Put Nebraska down from 60,000 to 100,000 for Harding and Coolidge. The Nebraska voters are against the entire Wilson administration and want to get rid of it."

WHY miss the splendid new thriller, "Shadows of the West," at the Philharmonic Auditorium October 4, when 50 cents will take you?

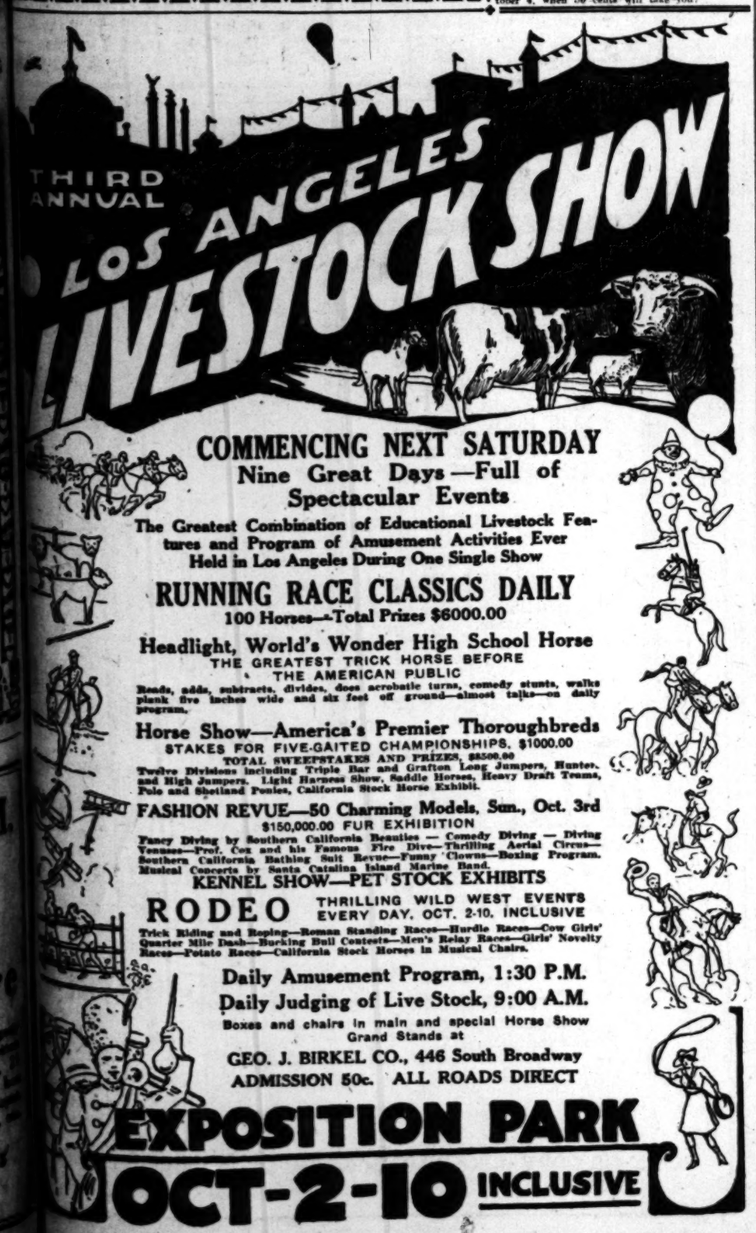

COMMENCING NEXT SATURDAY
Nine Great Days—Full of Spectacular Events

The Greatest Combination of Educational Livestock Features and Program of Amusement Activities Ever Held in Los Angeles During One Single Show

RUNNING RACE CLASSICS DAILY
100 Horses—Total Prizes $6000.00

Headlight, World's Wonder High School Horse
THE GREATEST TRICK HORSE BEFORE THE AMERICAN PUBLIC
Reads, adds, subtracts, divides, does acrobatic turns, comedy stunts, walks plank five inches wide and six feet off ground—almost talks—on daily program.

Horse Show—America's Premier Thoroughbreds
STAKES FOR FIVE-GAITED CHAMPIONSHIPS, $1000.00
TOTAL SWEEPSTAKES AND PRIZES, $8500.00
Twelve Divisions including Triple Bar and Grafton Long Jumpers, Hunter, and High Jumpers. Light Harness Show, Saddle Horses, Heavy Draft Teams, Polo and Shetland Ponies, California Stock Horse Exhibit.

FASHION REVUE—50 Charming Models, Sun., Oct. 3rd
$150,000.00 FUR EXHIBITION
Fancy Diving by Southern California Beauties — Comedy Diving — Diving Venuses—Prof. Cox and his Famous Fire Dive—Thrilling Aerial Circus—Southern California Bathing Suit Revue—Funny Clowns—Boxing Program. Musical Concerts by Santa Catalina Island Marine Band.

KENNEL SHOW—PET STOCK EXHIBITS

RODEO THRILLING WILD WEST EVENTS EVERY DAY, OCT. 2-10, INCLUSIVE
Trick Riding and Roping—Roman Standing Races—Hurdle Races—Cow Girls' Quarter Mile Dash—Bucking Bull Contests—Men's Relay Races—Girls' Novelty Races—Potato Races—California Stock Horses in Musical Chairs.

Daily Amusement Program, 1:30 P.M.
Daily Judging of Live Stock, 9:00 A.M.
Boxes and chairs in main and special Horse Show Grand Stands at
GEO. J. BIRKEL CO., 446 South Broadway
ADMISSION 50c. ALL ROADS DIRECT

EXPOSITION PARK
OCT-2-10 INCLUSIVE

KEELS OF BATTLE CRUISERS ARE LAID.

LARGEST AND FASTEST IN WORLD, SAYS SECRETARY OF NAVY DANIELS.

[EXCLUSIVE DISPATCH.]

WASHINGTON, Sept. 26.—Secretary of the Navy Daniels said yesterday that an event, believed to be unprecedented in the history of shipbuilding, had occurred today when within the space of a few hours the keels of three battle cruisers were laid.

One of the battle cruisers, the Saratoga, is being built by the New York Shipbuilding Corporation at Camden, N. J.; the other two, the Constitution, and the United States, are being built at the Philadelphia Navy Yard.

The keel of another vessel of the class, the Constellation, was laid on Aug. 18, 1920 at the yard of the Newport News Shipbuilding and Dry Dock Company, at which yard preliminary work is going ahead on a sister vessel, the Ranger.

Similar preliminary work is also being done in the sixth of the class, building by the Bethlehem Shipbuilding Corporation at its Fore River plant, where the keel of the Lexington will be laid very soon.

"These are the largest and fastest battle cruisers in the world," said Secretary Daniels.

MAN'S SKULL CRUSHED BY LARGE HAILSTONE.

[BY A. P. NIGHT WIRE.]

BLOOMFIELD (Neb.) Sept. 26. One man was fatally injured and thousands of dollars damage done to buildings and crops by a tornado which swept through this (Knox) county late yesterday. A gale was followed by a heavy fall of hail, chunks of ice larger than walnuts breaking windows and levelling corn. A farm hand suffered a fractured skull by being struck by some of the larger hail stones.

Reports say a number of cattle were killed by lightning.

ASPIRIN

Name "Bayer" on Genuine

"Bayer Tablets of Aspirin" is genuine Aspirin proved safe by millions and prescribed by physicians for over twenty years. Accept only an unbroken "Bayer package," which contains proper directions to relieve Headache, Toothache, Earache, Neuralgia, Rheumatism, Colds and Pain. Handy tin boxes of 12 tablets cost few cents. Druggists also sell larger "Bayer packages." Aspirin is trade mark Bayer Manufacture Monoaceticacidester of Salicylicacid.—[Advertisement.

MYERS TO VOTE G. O. P. TICKET.

Montana Democratic Senator Hits Townleyism.

Declares Radicals Have Seized Party Machinery.

Praises Former Senator Dixon, Candidate for Governor.

BY ROBERT B. ARMSTRONG.

[EXCLUSIVE DISPATCH.]

WASHINGTON, Sept. 26.—Senator Myers, Democrat of Montana, is on his way home to do his utmost to elect the entire Republican State ticket. Senator Myers is urging every Democrat to unite with the Republicans and elect to office Republican candidates for Congress from both the First and Second districts of the State. Senator Myers says that no other course is open to self-respecting Democrats who wish to preserve law and order and stable government in Montana.

Just before leaving Washington, Senator Myers, in response to questions, said that the whole Democratic party in Montana was in the hands of the Nonpartisan League and other Bolshevik and insurgent elements whose success would endanger American liberty and freedom within that State.

SCORES TOWNLEYISM.

He denounced the surrender of the party machinery to Townleyism and called upon all his friends and party associates to purge the party of such enemies of good government by supporting the entire State Republican ticket. He announced that he would himself vote for every Republican candidate on the State ticket, with possibly one exception, and paid a glowing tribute to the character and ability of former Senator Joseph Dixon, Republican candidate for Governor.

Senator Myers likewise called upon the Republicans of Montana to subordinate all family differences and bury factionalism in order that the menace of Nonpartisan League government might be forever banished from the State and stable government endure.

PRAISES REPUBLICANS.

In his statements Senator Myers praised the Republican candidates for Congress in the two Congress districts of the State, and said that they were entitled to election on their merits and the support of all decent Democrats. He compared the candidates for State offices, and said that for the most part the men named by those who had secured control of the Democratic party of Montana were unfit and should be defeated by the combined vote of all the decent voters of the State.

Carl Riddick, the present member of Congress from the Second District of Montana, has made a splendid record in his first term in Congress and has the support to an unusual degree of the leaders in Congress. He is taking a very active part in the national campaign and will be unable to give much attention to the retention of his own seat, but the action of Senator Myers practically insures a clean sweep in Montana for the entire Republican ticket.

The World Today

BY R. A. FORSYTH

Manager Safe Deposit Department, Los Angeles Trust & Savings Bank

Owing to the demand for steel and similar products during the World War, it was impossible to have orders filled for safe deposit boxes. Even now, with conditions in many lines of trade approaching a somewhat normal condition, it is still difficult to obtain these important adjuncts to home and business life. There are at present 8550 such boxes in the main bank of The Los Angeles Trust and Savings Bank. Every one is rented.

Two thousands boxes were ordered more than a year ago. Advices have been received that 1000 are en route. They will be installed as soon as received. The other thousand are now reported ready to be shipped. The safe deposit box capacity at the main bank is 14,000. It is impossible at this time to estimate when this capacity will be supplied and installed. **It is advisable, however, to make reservation at this time as the new boxes will be quickly taken.**

At the present there are only 117 safe deposit boxes available for rental at the Branch Bank at Second and Spring Streets, and 335 at the Huntington Park Branch. The latter were only recently installed. All boxes at the other branch banks equipped with vaults are rented.

* * * * * *

A safe deposit box is not a luxury, but a necessity.

The average person is careless as to the location of valuable papers, jewelry, etc. This results in theft, misplacement, loss through fire and when required, such valuable articles are not to be located nor can they be replaced, resulting in expense and inconvenience.

* * * * * *

Rather a peculiar situation in connection with valuable papers was called to our attention the other day, and we deem it our duty to give it proper publicity. It was the following quotation from fire insurance policies:

"This company shall not be liable for loss to accounts, bills, currency, deeds, evidences of debt, notes or securities."

In other words, your valuable papers are NOT insured. What would their loss cost you?

* * * * * *

Although there is a temporary shortage in individual safe deposit boxes, we have storage facilities for silverware, pictures, and other household valuables. We send for and deliver trunks and similar heavy pieces if desired.

Nowhere can you obtain for the small rent charged, accommodations such as are offered in our modern armor plate safe deposit vault.

* * * * * *

After October 1, all renewals on the smaller size safe deposit boxes at the Main and Branch Banks will be advanced to the rates which have, for some time, been in effect for new rentals, namely: $4 for the former $3 boxes; $5 for the former $4 boxes; $6 for the former $5 boxes, and so on.

There are also some large combination safes available, renting at $200, $100 and $75 per year.

First National Bank of Los Angeles · Los Angeles Trust and Savings Bank

WILSON RAISES A NEW ISSUE.

(Continued from First Page.)

pelled to carry out the will of Congress, expressed in an act which became effective by his signature, is the question now being pondered by those who contend that the abrogation of the conflicting treaties and the imposition of discriminatory rates is the surest way of preventing the decline of the new American merchant marine and of promoting its further development. In view of the approaching end of the Wilson regime the suggestion of impeachment of the President is not seriously entertained in responsible quarters, but how the question raised by the refusal of the Executive to execute the law could be settled short of impeachment is not clear.

PRESIDENT'S POSITION.

The President takes the position that Congress exceeded its authority in instructing him to abrogate the treaties, because Congress possesses no authority to direct foreign policy that he is required to respect. Congress, however, has exercised this authority and for the first time a President has declined to execute the law containing such direction.

President Polk, at the direction of Congress, gave notice of the abrogation of the treaty of Aug. 6, 1872, with Great Britain; President Pierce, at the direction of the Senate, abrogated the treaty of April 26, 1826, with Denmark; the convention of June 5, 1854, with Great Britain, and the treaty of July 17, 1858, and certain articles of the Anglo-American treaty of May 8, 1871, were also terminated by the President, at the direction of Congress.

President Wilson himself has notified foreign governments of the abrogation of treaties in conflict with legislation at Congressional direction identical with that of the shipping act, which he refuses to execute. He was directed by the La Follette Seamen's Act to abrogate sections of treaties conflicting with its provisions. He executed the direction without questioning the authority of Congress, the explanation being that he approved the policy in that case while he disapproves the policy laid down by the shipping act, although he signed the latter also. The President contends that execution of the directions of Congress as to foreign affairs is purely discretionary with the Executive.

Belgium, China and Greece accepted abrogation of the specific sections conflicting with the Seamen's Act with the understanding that the other provisions remained in force. Bolivia, Denmark, Great Britain, France, Italy and Norway accepted abrogations of the sections without indicating position as to the remainder of the treaty. Later France denounced the entire treaty. Holland, Sweden and Spain refused to acquiesce and the President notified them of the abrogation of the treaties. Spain has asked withdrawal of the notice, desiring to acquiesce now. Colombia and Rumania never replied to the original representations.

LODGE'S POSITION.

When the shipping bill was before the Senate, Senator Lodge said the American merchant marine was built up originally by discriminating duties until it carred 90 per cent of goods imported. The Anglo-American Treaty of 1815, prohibiting such discriminations, signalized the beginning of the decline of American shipping, he said.

Senator Jones, author of the bill, asserted that no retaliatory trade war with other nations was desired or anticipated, but that we are better prepared than ever before to withstand retaliation and that the nation will be at a great disadvantage in world competition until it "strikes off the shackles" of these treaties.

He cited the report of the tariff commission that Great Britain, France and other nations are abrogating commercial treaties with many countries in order to achieve greater advantage in foreign trade.

Senator Jones said the State Department was afraid the provision "would cause an offense to Great Britain and these other countries" but the Democrats joined the Republicans in incorporating the sanction in the bill.

HANNIS TAYLOR'S VIEW.

[BY A. P. NIGHT WIRE.]

WASHINGTON, Sept. 26.—President Wilson's refusal to terminate certain commercial treaties as directed by Congress in the Merchant Marine Act was characterized as "the most dreadful assault yet made upon the Constitution, even by the Wilson dictatorship" by Hannis Taylor, American Minister to Spain during the Cleveland administration. In a statement tonight through the Republican National Committee.

The President's decision, announced yesterday, was said by Mr. Taylor to be "a flagrant attempt to set up in this country an obnoxious form of tyranny known under the Tudor and Stuart despotism as 'the dispensing power.'

"As the revolution of 1668 made it impossible for that form of tyranny to reappear under the English and American constitutions, President Wilson and his Secretary of State, Colby, equally responsible, should beware."

CONGRESSMEN ARE HONORED BY CHINESE.

JUNKETERS GIVEN SPECIAL TRAIN AND SHAKE HANDS WITH PRESIDENT.

[BY CABLE—EXCLUSIVE DISPATCH.]

PEKING, Sept. 26.—The Chinese government paid the American Congressional party on its recent junket to the Orient two distinct compliments which have never before been granted to foreigners.

The first was a special railway train, something heretofore unknown in the oriental republic.

The second was a personal audience, the reception given by Hsu Shih Chang, President of China. Each guest's hand was shaken by the President. And, last, but of much importance in this new republic, the guests were permitted to attend the reception in their regular business or light summer traveling clothes.

The Chinese republic is only some nine years old and all the forms of empire are not yet done away with. Previously at official receptions only the strictest form of attire, including funeral garb and high silk hats were permitted.

But this time President Hsu requested the American Congressmen to "come as you are" and come they did in clothes considerably the worse for the two weeks of wear through a semitropical climate up the Yangtse River and across the dry and dusty plains of Eastern China.

The only ill effects of the informality was upon the women of the party, who were greatly disillusioned, expecting doubtless to be presented to an oriental potentate sitting upon a golden throne beset with emeralds and jade. However, they were given a glimpse of the old Manchu throne and were permitted to be photographed thereon.

AFRAID?

Are you afraid of a dentist's chair? There is no need of fear with us. We do scientific dentistry absolutely without pain and improve your health and appearance at little cost.
Come in today.

Set of Teeth, $5.00
Standard Sanitary Set, $10
Crown and Bridge Work, $4 and up

Special Price on Cast Aluminum and Gold Plates.
Hours 9 to 5 daily—9 to 12 Saturday. Closed Sunday.

DR. CAMPBELL
NO PAIN DENTIST
437 South Broadway
(Work completed same day if desired.)

FITZGERALD
Home of the Knabe Ampico

Humanly Sensitive to Every Musical Feeling

—an instrument as receptive to your own musical interpretations as to those of the great artists whose renditions it reproduces

The KNABE AMPICO
Reproducing Piano

gives free expression either to the sublime artistry of the masters or to your own deepest emotions, and may be played in three different ways: as a REPRODUCING PIANO; as a piano for self-interpretations, or as a regular piano for manual playing; and added to it all is the glorious tone of the KNABE PIANO—"Since 1837 the World's Best Piano."

We most cordially invite you to come in and hear it.

FITZGERALD KNABE MUSIC CO.
HILL STREET AT 727-729

Stetson

A Derby that is unusually well adapted to many different faces—it is offered in many variations so that it will be becoming to most any man.

Appropriate

To be correctly dressed in the latest style without being extreme is a fine art.
Each article of clothing must be chosen with finesse.
The hat in particular must be appropriate.
The House of John B. Stetson has led the style for so long a time that any man is sure of having the right headgear if he wears a Stetson Hat.
In quality, too, it has set the standard for fifty years.

J.B. Silverwood
"—the store with a Conscience"
BROADWAY AT SIXTH

The Best Place to Eat in Los Angeles
The Gingham Dog and Calico Cat Restaurant
1731 WEST 7TH ST.—Two Doors From Burlington.
FULL COURSE, 11:00 A.M. LUNCH 50c
Good service. Plenty to eat. Home cooking by lady chefs. The only real place to eat in the city. Plenty of parking space.

MOTHER'S FRIEND for Expectant Mothers
A Speedy Recovery
At All Druggists
Special Booklet on Motherhood and Baby, Free
BRADFIELD REGULATOR CO. DEPT. B-9, ATLANTA, GA.

Windsor Square
Wilshire's Highest Class — Lowest Priced Residence Property.
R. A. ROWAN & CO.
904 Title Insurance Bldg.

Brock and Company
DIAMONDS
439 · · · BROADWAY

De Luxe Transfer Co.
Baggage, furniture and piano moving. Daily trips to all beaches. Trunks stored seven days free. Special trips to all Southern California points.
910 S. FIGUEROA ST.
63891 —Phones— Main 3884

Wonder Where Tom Hughes Got the Goat Glands? Veteran Wins Fifteen-Frame Victory

SERAPHS GRAB RIOTOUS GAME.

Down the Seals in Fifteen Hectic Innings.

Pitcher Hughes Stages Phenomenal Comeback.

Five Players Ordered Off the Field; Love Goes Bugs.

BY ED O'MALLEY.

Oh, what a headache of a game! But the brain throbs were considerably relieved in the last of the fifteenth inning when the Angels swung the winning run over, copping by a score of 3 to 2.

It would take a Dante at his best graphically to describe all the squawks, snarls, recriminations, umpire baiting and incipient riots that followed one another in turbulent succession after the ninth inning.

And above all the hectic disturbance, glimmering like a comet at midnight, shone the name of Tom Hughes, whose rejuvenation as a pitcher is undoubtedly the most phenomenal comeback in the history of the game.

WENT STONE DEAD.

In our limited space we are unable to do Hughes the justice that is coming to him. His arm went stone dead on him last year and he took up another calling. But a latent faith led him back to another trial on the diamond. Those that heard of his resolve fairly scoffed it, but the faith that will not down put new sinews into Tom's arm. Perseveringly he clung to a steady treatment of the ailing member, and then begged another chance from Johnny Powers to place his name on the Angel roster.

Powers believed in Tom and in the course of a few weeks Hughes's faith began to bear fruit, culminating in a great triumph yesterday when for fifteen long innings he heaved one of the best ball games ever played in Los Angeles.

SCORE EARLY.

But to the game. The Seals scored one each in the second and fourth cantos, both tallies being compassed by poor fielding of the locals. Hughes, however, as calm as a tropic noon and perfectly unruffled at the ragged support of his team mates, put an extra portion of energy in his resurrected right, and from then on was absolutely invincible.

Los Angeles tied the score in the fifth on Crawford's triple, Lapan's run, Statz's force-out of Lapan at second, Ellis's single and a double steal pulled off by Statz and Ellis, which was made possible by Cavenev's low throw to Agnew to catch Statz at the plate.

HECTIC BASEBALL.

Then followed ten innings of as strenuous baseball as the world has ever seen. Sam Crawford started the fifteenth with a mighty pole to the Optimo sign, the pill coming within an inch of bounding into the bleachers. Pete Lapan trundled one to the gangling heaver who threw to Kamm to catch Crawford.

A COBB SLIDE.

Sam made a Cobb slide, throwing a swirling mass of dust around the bag that for a moment obscured Kamm and him. It looked to use as if the peg beat Sam, but Holmes declared differently and the crowd went wild. So did Love.

Love waved a derisive deprecating glove at Umpire Byron a number of times, as Capt. Corhan and the entire Seal outfit rushed Holmes for a touchdown. Corhan argufied until he drew a purple mask, but as the spoken word can never be recalled, the northern chief finally called off his minions, Corhan himself being given the clubhouse.

Love's rage knew no bounds and it finally went into a white passion when Statz at the bat asked Byron to look at the ball. When the ump glimpsed the poor sheepish little horsehide it was found to be scuffed and colored into an article of virtu. Throws then Byron a brand new ball as white as a virgin's dream. Love refused to have anything to do with so much purity and then followed another rumble.

STATZ GETS BACK.

For Love's display of bughouse tantrums, Statz belted a single to center, scoring Andrews with the winning run amid deafening applause. Andrews took Crawford's place at third and ran for him when Sam made his successful slide to that bag.

During the game Red Killefer, Eelder, Fitzgerald, Hasbrook and Corhan were ordered out of the game for crabbing. It looked very much as if Holmes pulled a boner in the twelfth, in calling Walsh safe at second on Killefer's throw to McAuley. The play was a force. McAuley momentarily held the ball as he touched second, and let it slip from his fingers when he attempted to throw to Killefer. Walsh was undoubtedly out on the force, but Holmes called him safe—the mistake almost causing an incipient riot. The score:

SAN FRANCISCO

	AB	R	H	O	A
Hitch,lf	5	0	1	4	0
Kennedy,rf	5	0	1	1	0
Cravath,c	5	0	0	6	0
Walsh,3b	5	0	1	1	4
Pernoll,ss	4	0	0	2	4
Purtell,1b	4	1	1	13	0
Rheam,2b	4	0	0	2	3
Arnold,c	4	0	1	4	1
Love,p	4	0	0	0	3
Connolly,cf	4	0	0	0	0
O'Neil,1b	0	0	0	0	0
Totals	47	2	5	41	15

LOS ANGELES

	AB	R	H	O	A
Kildew,lf	5	0	1	1	0
McAuley,ss	5	0	0	1	4
Keller,3b	5	0	0	1	4
Crawford,rf	4	1	1	1	0
Statz,cf	4	1	1	2	0
Wicker,2b	4	0	0	3	4
Ellis,lf	4	0	1	1	0
Hasbrook,c	4	0	0	6	1
Keating,1b	3	0	1	10	1
K'Cell,2b	3	0	0	1	3
Anderson,x	1	0	0	0	0
Totals	43	2	5	27	17

x—Ran for Crawford in fifteenth.

SCORE BY INNINGS.

S. Francisco	0	1	0	0	0	0	0	0	0	0	0	0	0	0	0	2
Base hits	1	1	0	0	0	0	0	0	0	1	0	0	1	0	1	5
Los Angeles	0	0	0	0	1	0	0	0	0	0	0	0	0	0	1	2
Base hits	1	1	0	0	1	0	0	0	0	1	0	0	0	0	1	5

SUMMARY.

Errors—Cravath, Walsh, Pernoll, Rheam, Love, Statz, Ellis, Wicker, Hasbrook, Keating. Two-base hit—Crawford. Sacrifice hits—Pernoll, Love. Stolen bases—Statz, Ellis. Double plays—Pernoll, Rheam and Purtell; Statz, Wicker and Keating. Bases on balls—Off Love, 3; off Holmes, 3. Bases on balls—Off Love, 3; off Holmes, 3. Hits—Off Love, 5 in 15 innings; off Holmes, 5 in 6 innings. Hit by pitcher—By Holmes (Arnold). Struck out—By Love, 1; by Holmes, 1. Passed balls—Arnold, Hasbrook. Losing pitcher—Love. Umpires—Byron and Hasen. Time of game—3:00.

FOUR GAMES SLATED FOR LOYOLA TEAM.

Four games have been lined up to date for the Loyola Junior College football team, as follows: October 1, Venice High at Loyola; October 5, Santa Ana High at Santa Ana; October 16, San Diego at San Diego; November 5, Anaheim at Loyola. The Loyola lightweight team, weighing 130 pounds, is open to challenges, according to the manager.

SMASHES FORMER JAVELIN RECORD.

[BY A. P. NIGHT WIRE.]

NEW YORK, Sept. 25.—An American record for the javelin throw, 197ft. 6½in., was set today by James C. Lincoln of the New York Athletic Club at the club's fall games at Travers Island. The former mark was 193ft. 10¾in., made by Milton S. Angier, Illinois A. A., July 17.

BEES TAKE A LEAP BY SWATTING SACS.

[BY A. P. NIGHT WIRE.]

PORTLAND (Or.) Sept. 26.—Salt Lake jumped into a tie with San Francisco for fourth place today by winning a doubleheader from Portland, 5 to 3 and 5 to 1. These were the only two games played in the series of seven scheduled. Cullop outpitched Sutherland in the first game. Stroud bested Johnson in the second. Johnson pitching brilliantly, despite poor support. Scores:

FIRST GAME.

SALT LAKE

	AB	R	H	O	A
M'Illiam,m	4	1	1	2	0
Weller,rf	4	0	1	0	0
Kopp,ss	4	0	0	1	3
Mowrey,1b	4	1	1	11	0
Orr,rf	4	0	0	1	0
Schaller,lf	4	0	0	2	0
Baker,c	4	0	0	5	0
Barnes,2b,1b	4	0	1	2	3
Kingston,ss	4	0	0	1	3
Cullop,p	3	1	0	0	4
Totals	39	3	4	25	10

PORTLAND

	AB	R	H	O	A
Mails,2b	4	0	0	2	3
W'ters'n,3b	4	0	0	1	2
Maisel,rf	4	0	0	1	0
Orr,lf	4	0	1	2	0
Schaller,lf	4	0	0	1	0
Baker,c	4	0	0	5	0
Barnes,2b,1b	4	0	1	2	3
Kingston,ss	4	0	0	1	3
Ferine,p	2	0	0	0	1
Fgan,cf,ss	3	0	0	1	0
Risher,1b	3	0	0	10	0
Hinkle,3b	3	0	0	0	1
Valencia,x	1	0	0	0	0
Totals	39	0	1	27	9

x—Batted for Risher in ninth.

SCORE BY INNINGS.

Salt Lake	0	0	0	0	0	0	0	0	3—3
Portland	0	0	0	0	0	0	0	0	0—0

SECOND GAME.

SALT LAKE

	AB	R	H	O	A
M'Illiam,m	4	0	0	1	0
Weller,rf	4	0	0	1	0
Kopp,ss	4	0	1	2	3
Mowrey,1b	4	0	2	12	0
Orr,lf	4	0	0	1	0
Schaller,lf	4	0	0	1	0
Baker,c	4	0	0	6	0
Barnes,2b	4	0	0	2	3
Stroud,p	3	1	0	0	2
Totals	35	1	3	27	5

PORTLAND

	AB	R	H	O	A
Mails,2b	4	0	0	2	3
W'ters'n,3b	4	0	0	1	2
Maisel,rf	4	0	0	1	0
Orr,lf	4	0	1	2	0
Schaller,lf	4	0	0	1	0
Baker,c	4	0	0	5	0
Barnes,2b,1b	4	0	1	2	3
Kingston,ss	4	0	0	1	3
Ferine,p	2	0	0	0	1
Fgan,cf,ss	3	0	0	1	0
Risher,1b	3	0	0	10	0
Hinkle,3b	3	0	0	0	1
Valencia,x	1	0	0	0	0
Totals	39	0	1	27	10

x—Batted for Risher in ninth.

SCORE BY INNINGS.

Salt Lake	0	0	0	0	0	0	0	0	5—5
Portland	0	0	0	0	0	0	0	0	1—1

Last Week of Major League Race Begins.

[BY A. P. NIGHT WIRE.]

NEW YORK, Sept. 26.—The last week of the major league pennant races began today with Cleveland and Chicago running almost neck and neck in the American League, while Brooklyn's victory over New York today makes it necessary for the Superbas to win only one more game to assure them first place.

The Cleveland Americans retained their half game advantage over Chicago, when both won today. The Indians have seven games to play, three with St. Louis and four with Detroit, while the White Sox have only four contests, one with Detroit and three with St. Louis. To keep in first place, Cleveland must win one more game than Chicago does. The Yankees have three games behind Cleveland.

In the National League, Brooklyn increased its lead to five games and has only to win one of its three games with New York, or the game with Boston next Sunday. One defeat will put the Giants out of the race.

The week's record of the three leaders in each league, of games played, won and lost, with runs, hits, errors, men left on bases and runs scored by opponents, including games of Saturday, September 25, is:

NATIONAL.

Team—	P	W	L	%	R	H	E	LOB	OR
Brooklyn	153	91	62	.595	3	13	19	1	2
New York	151	90	61	.596	3	13	19	1	2
Chicago	151	87	64	.576	3	13	19	1	2

AMERICAN.

Cleveland	154	92	62	.597	4	17	19	1	2
Chicago	154	92	62	.597	4	17	19	1	2
New York	153	91	62	.595	4	17	19	1	2

OAKS AND TIGERS SPLIT.

[EXCLUSIVE DISPATCH.]

SAN FRANCISCO, Sept. 26.—The Oaks should have taken two falls out of Vernon today, but failed to grasp their opportunity at Oakland in the morning. They were beaten over there, 7-2, in twelve innings. The Oaks made good in the afternoon on this side of the bay, however, and won, 6-1. Vernon took the series, four games out of seven.

It was a crime for Alten to lose that morning game. He had two men out in the eighth inning, when Jack Knight dropped a pop fly near the pitcher's box, and after that Vernon made two runs and tied the score. The ball was between the pitcher's box and third base, but all hands ran away and let Knight tackle it.

In the twelfth Vernon worked a runner around to third and Tommy Long, a right-handed hitter, was passed on purpose. Mitchell bats right-handed against left-handed pitching, and he should have been passed, too. That would have brought up Hughey High, who is weak against southpaws, but Alten pitched to Johnny Mitchell and that midget hammered out a double that broke up the ball game. Alten weakened after that blow and runs came easy for the champions.

Buzz Arlett outpitched Bill Piercy in the afternoon and won easily. A couple of bunts and a wild pitch by Buzz gave the champions their only run, in the ninth. Bobby Fisher let a ball go between his legs in the first that gave Oakland a running start for two runs, but they hammered Piercy for four more in the seventh, so Fisher's failure did not lose the game.

MORNING GAME.

VERNON

	AB	R	H	O	A
Long,rf	5	1	1	3	0
J.M'Mll,ss	5	0	1	4	0
High,lf	5	0	1	4	0
Fisher,2b	4	0	0	2	4
Cooper,cf	4	0	0	0	0
Mueller,1b	4	0	2	12	1
Smith,3b	4	0	0	1	2
Murphy,c	4	0	0	4	0
Pierce,p	1	0	0	0	1
Brooks,x	1	0	0	0	0
Sm'wood,p	0	0	0	0	0
Totals	44	7	13	30	13

OAKLAND

	AB	R	H	O	A
Wills,rf	5	0	0	1	0
B'Graham,ss	4	1	2	2	3
Cooper,cf	4	1	1	2	0
Miller,lf	4	1	1	1	0
Knight,1b	4	0	1	9	1
O'Neill,3b	4	0	1	1	2
C M'Neill,2b	4	0	1	2	3
Alten,p	4	0	0	0	3
Krause,xx	1	0	0	0	0
Totals	40	3	7	36	24

x—Batted for Shellenback in sixth.
xx—Batted for C. Mitchell in twelfth.

SCORE BY INNINGS.

Vernon	0	0	0	0	0	0	0	0	0	0	0	0	0	0	0	0—0
Oakland	0	0	0	0	0	0	0	0	0	0	0	0	0	0	1	1—2

SUMMARY.

Errors—Cooper, Knight. Two-base hits—Long, J. Mitchell. Sacrifice hits—Brubaker, Chapman, Murphy. Bases on balls—Off Alten, 4; off Shellenback, 2; off Smallwood, 1. Struck out—By Shellenback, 1; by Alten, 4; by Smallwood, 5. Double plays—Miller to Bowman; Alten to Brubaker, to Knight. Runs responsible for—Smallwood, 2; Alten, 2. Innings pitched—By Shellenback, 5. Stolen base—Brubaker. Winning pitcher—Smallwood.

AFTERNOON GAME.

VERNON

	AB	R	H	O	A
Long,rf	4	0	1	3	0
J.M'Mll,ss	4	0	1	2	3
High,lf	4	0	0	1	0
Fisher,2b	4	0	1	2	3
Cooper,cf	4	0	1	1	0
Eyster,1b	4	0	1	9	1
Smith,3b	4	0	0	1	2
Murphy,c	4	0	0	5	0
Piercy,p	3	0	0	0	2
Cam'n,x	1	0	0	0	0
Totals	36	1	7	24	10

OAKLAND

	AB	R	H	O	A
Wills,rf	4	2	1	1	0
B'Graham,ss	4	2	3	1	1
Cooper,cf	4	0	1	1	0
Miller,lf	4	0	1	2	0
Knight,1b	4	0	1	9	1
O'Neill,3b	4	0	0	1	2
C M'Neill,2b	4	0	1	2	3
Mitze,c	4	0	0	5	0
B.Arlett,p	3	1	0	1	0
Totals	35	6	9	23	7

x—Batted for Piercy in eighth.

SCORE BY INNINGS.

Vernon	1	0	0	0	0	0	0	0	0—1
Oakland	2	0	0	0	0	1	0	3	0—6

SUMMARY.

Errors—Fisher, Brubaker. Stolen base—J. Mitchell. Two-base hits—Wills, Brubaker. Sacrifice hits—C. Mitchell, Brubaker. Bases on balls—Off Piercy, 2; off Arlett, 2. Struck out—By Piercy, 2; by Arlett, 4. Hit by pitcher—By Miller (Piercy (by Arlett.) Double plays—C. Mitchell to Brubaker to Knight; J. Mitchell to Edington; Smith to Fisher to Edington. Wild pitch—Arlett. Runs responsible for—Piercy, 5; Arlett, 1.

SEALS TO PLAY ANGELS TODAY.

Owing to the fact that only one game of the scheduled double-header was able to be played at Washington Park yesterday afternoon on account of approaching darkness, the Seals decided to stay over and play the extra game this afternoon with Los Angeles. Play will begin at 2:30 o'clock. Should the Angels win they will again be right on the Tigers' heels.

SPRINT CHAMP BREEZES HOME.

Admiring Throng Greets Sir Charles Paddock.

U.S.C. Flyer Loses Twenty-six Pounds at Antwerp.

Says Adipose Tissue Saved Him from Defeat.

[SPECIAL CORRESPONDENCE.]

PASADENA, Sept. 26. — Charles W. Paddock, world's champion sprinter and Olympic games hero, returned home yesterday from Antwerp, Belgium, where he was one of the heroes of the Olympiad. Paddock was met on his return at the Santa Fe Station by a crowd of several hundred admirers and was given a rousing reception. He was accompanied from San Bernardino by his mother.

Concerning the accommodations that were afforded the American athletes on the Olympic team, Paddock said that it was impossible to describe them and that the Americans would have made a far better showing if they had had good living quarters and food.

LOSES THE SURPLUS.

When Paddock left Pasadena for the big meet he stated that he weighed 170 pounds and after the meet he only weighed 146 pounds.

"I am glad now that I was fat," said Paddock, "otherwise I would have been out of luck. None but the big men or those that were fat were able to win any events for the United States. If we had been accorded first-class accommodations, several of our best men would have been in first-class shape and would probably have won in their events."

According to Paddock, the Olympic games committee had $200,000 to spend on the team, but he says only about one-quarter of that amount was spent.

Paddock says that he is going to take a long rest, now that he has won the sprinting honors of the world, and that he will not put on a running shoe until next spring. At that time he will represent the University of Southern California on the cinder path again and will also be a contestant in the national A.A.U. championship meet which will be held in Pasadena.

Next Saturday afternoon Pasadena will honor the great sprinter, giving him a reception at Tournament Park and naming the athletic grounds Paddock Field in his honor.

GOLF DOINGS ON GRIFFITH LINKS.

No tournament was held at the Griffith Park golf links this Saturday and Sunday. Next Saturday and Sunday the players will qualify in the Tuft's trophy tournament, which is staged at Griffith every spring and fall. The players may qualify either Saturday or Sunday, the first round on either day to count. Flights of sixteen to continue in match play one round a week. Prizes will be given for the best gross and net scores in the qualifying round and to the winner and runner up each flight.

The Sassy Jane Tournament was held Wednesday, the 22nd, and brought out some good golf among the women players. Miss Elizabeth Rowe shot a neat 85 and with a 6 handicap, net 79 secured a fourth win on the beautiful silver water pitcher presented by the Sassy Jane Company. She also secured a large 0 opposite her name on the handicap sheet. Mrs. Rex Taylor was second with a net 80 and Mrs. W. A. Lincoln third with a net 81.

FORT WORTH VICTORIOUS.

[BY A. P. NIGHT WIRE.]

FORT WORTH (Tex.) Sept. 26. The Fort Worth, Texas League champions, defeated Little Rock, 6 to 0, in the sixth game of their unofficial championship series today. Fort Worth has won three games and Little Rock two, with one a tie.

JESS WILLARD TO TRY AGAIN.

Signs to Meet Jack Dempsey, Probably in New York.

Huge Sum Said to Have Been Guaranteed Kansan.

Former Champ Training on His Lawrence Farm.

[EXCLUSIVE DISPATCH.]

KANSAS CITY (Mo.) Sept. 26.—Jess Willard is going to fight again. Within six months the giant Kansan, who won the world's heavyweight fistic championship from Jack Johnson and lost it to Jack Dempsey, again will climb into a roped arena and answer the call of the referee and the clang of the gong. Jack Dempsey will be Willard's opponent and the fight will be held in New York, probably under the direction of Jack Curley and Jack Kearns, Dempsey's manager.

The length of the bout and other conditions will be determined by the new fistic law of New York. Willard has had the proposal under consideration for a week and Friday he signed a contract and mailed it to Jack Kearns in New York. This statement is made on the authority of a close friend of the former champion, who is now in training on his farm near Lawrence.

CAUGHT IN ACT.

Another friend of the ex-champion was seen in a sporting goods store yesterday buying a set of boxing gloves. This friend was Fritz Mayne, who has been close to the champion since Willard took up his residence near Lawrence, Kan. Mayne was one of the champion's backers in the Toledo fight and probably was the most amazed man in Kansas City when he heard the news that Dempsey had knocked out Willard.

Mayne wasn't very talkative when caught in the act of buying the padded mitts. However, he admitted that he was getting the gloves for Willard and that he had been working out once or twice with the champion. Further, Mayne admitted that the champion expected to get into condition to enter the ring should he so decide.

From an authoritative source, however, the news comes that big Jess has sent his contract back to New York. In this contract with Curley and Kearns, Willard agrees to terms for another bout with Dempsey, the fight to be held in New York within the next six months.

Success is that the bout will be held in one of the New York ball parks, probably Decoration Day. Willard is said to have been guaranteed $100,000 for his share of the bout.

SUDS RECEIVE A DOUBLE BLANKING.

[BY A. P. NIGHT WIRE.]

SEATTLE, Sept. 26.—Tight pitching by Fittery and Faeth of Sacramento, was responsible for the double blanking of Seattle today, the Rainiers dropping out of second place. The scores were 4 to 0 and 1 to 0. The largest crowd that ever attended a ball game in the Northwest, estimated at 16,000, was present.

FIRST GAME.

SACRAMENTO

	AB	R	H	O	A
Elberg,3	4	1	0	0	0
Kopp,rf	4	1	0	0	0
M'Mitt,1b	4	0	2	15	0
Ryan,cf	4	0	1	0	0
O'Connor,cf	4	0	0	1	0
Orr,ss	4	0	1	0	6
Grover,2b	4	0	1	2	3
Cady,c	4	0	0	7	0
Fittery,p	4	0	0	1	4
Totals	36	4	7	27	13

SEATTLE

	AB	R	H	O	A
Cadman,rf	4	0	0	1	0
Bodie,3b	4	0	0	1	1
Kamlock,1b	4	0	1	7	0
Eldred,c	4	0	1	7	0
K'Worthy,2b	3	0	0	2	2
Strand,lf	4	0	1	1	0
Elliott,ss	4	0	1	1	4
Adams,c	0	0	0	0	1
Dailey,p	3	0	0	0	0
Baldwin,xx	1	0	0	0	0
Cooper,p	0	0	0	0	0
Wares,xx	1	0	0	0	0
Totals	33	0	3	27	9

x—Batted for Dailey in eighth.
xx—Batted for Elliott in ninth.

SCORE BY INNINGS.

Sacramento	1	2	0	1	0	0	0	0	0—4
Seattle	0	0	0	0	0	0	0	0	0—0

SUMMARY.

Errors—Kamlock, Kennedy. Stolen bags—Compton. Three-base hit—Mollwitz. Two-base hit—Strand. Bases on balls—Off Dailey, 2; off Fittery, 3. Struck out—By Dailey, 5; by Fittery, 7. Double play—Schang to Grover to Mollwitz. Innings pitched—By Dailey, 6. Runs, hits, 7; at bat, 30. Runs responsible for—Dailey, 3; Fittery, 0. Losing pitcher—Dailey.

SECOND GAME.

SACRAMENTO

	AB	R	H	O	A
Schang,2b	4	1	1	1	2
Kopp,lf	4	0	1	2	0
M'Mitt,1b	4	0	0	1	0
Ryan,cf	3	0	0	1	0
O'Connor,cf	1	0	0	0	0
Orr,ss	3	0	0	0	1
Grover,3b	3	0	0	1	1
Cady,c	3	0	0	6	0
Faeth,p	3	0	0	1	4
Totals	30	1	2	13	8

SEATTLE

	AB	R	H	O	A
M'Graw,rf	4	0	1	2	0
Bodie,3b	3	0	0	0	2
Murphy,1b	3	0	0	10	0
Eldred,c	3	0	0	6	0
K'Worthy,2b	3	0	0	1	0
Strand,lf	3	0	0	1	0
Elliott,ss	3	0	1	1	3
Adams,c	0	0	0	0	0
Geary,p	3	0	0	0	1
Totals	30	0	4	27	6

SCORE BY INNINGS.

Sacramento	0	0	0	0	0	0	0	0	1—1
Seattle	0	0	0	0	0	0	0	0	0—0

SUMMARY.

Error—Grover. Stolen base—Elliott. Two-base hits—Schang, Bodie. Sacrifice hits—Kenworthy, Faeth. Bases on balls—Off Faeth, 2. Struck out—By Geary, 2; by Faeth, 2. Double play—Kenworthy to Elliott to Murphy.

STANDING OF CLUBS.

PACIFIC COAST LEAGUE.

	W	L	P.C.		W	L	P.C.
Vernon	99	70	.586	Salt Lake	89	81	.524
Los Angeles	98	72	.576	Oakland	84	84	.500
Seattle	92	78	.541	Portland	78	90	.464
S. Francisco	91	79	.535	Sacramento	72	105	.410

Yesterday's Results.

Los Angeles, 4; San Francisco, 2 (15 innings.)
Vernon, 7; Oakland, 1 (12 innings.)
Oakland, 6; Vernon, 1 (afternoon game.)
Sacramento, 4; Seattle, 0 (first game.)
Sacramento, 1; Seattle, 0 (second game.)
Salt Lake, 5; Portland, 3 (first game.)
Salt Lake, 5; Portland, 1 (second game.)

Games Today.

San Francisco vs. Los Angeles here.

NATIONAL LEAGUE.

	W	L	P.C.		W	L	P.C.
Brooklyn	90	61	.596	Chicago	77	74	.510
New York	91	62	.595	St. Louis	72	78	.480
Cincinnati	78	68	.534	Boston	59	93	.387
Pittsburg	77	71	.520	Philadelphia	50	98	.338

Yesterday's Results.

Brooklyn, 4; New York, 3.
St. Louis, 9; Chicago, 1.
Cincinnati, 5; Pittsburg, 0.

AMERICAN LEAGUE.

	W	L	P.C.		W	L	P.C.
Cleveland	92	62	.597	Boston	69	83	.454
Chicago	92	62	.597	Washington	68	83	.444
New York	92	62	.597	Detroit	68	85	.444
St. Louis	74	78	.500	Philadelphia	47	100	.320

Yesterday's Results.

Cleveland, 7; St. Louis, 5.
Chicago, 6; Detroit, 3.
New York, 9; Washington, 5.

AMERICAN ASSOCIATION.

At Columbus, 1-3; Minneapolis, 4-7.
At Indianapolis 6-1; Milwaukee, 1-4.
At Toledo, 0-10; Kansas City, 1-6.
At Louisville, 2-5; St. Paul, 0-2.

BUICK TEAM DEFEATED.

[BY A. P. NIGHT WIRE.]

FLINT (Mich.) Sept. 26.—McKinney Steel Company of Cleveland won the Class AA championship of the National Baseball Federation today, defeating the Buick Motors team of Flint, 5 to 4, in twelve innings. The Buick team protested the game.

ROLAND ROHLS GETS BUMPED.

[BY CABLE AND ASSOCIATED PRESS.]

ETAMPES (France) Sept. 26.—Roland Rohls, an American entrant for the James Gordon Bennett international aviation cup, to be raced for here Tuesday, crashed to the ground while flying his Texas Wild Cat airplane in practice this evening and was seriously injured.

CLEVELAND ROOKIE SOCKS BALL HARD.

[BY A. P. NIGHT WIRE.]

ST. LOUIS, Sept. 26. — Sewell's hitting enabled Cleveland to defeat St. Louis, 7 to 5, today and retain the lead in the American League race. The recruit shortstop drove in four runs with a single and double, the last hit in the third inning putting over the two runs necessary to tie. Wellman was relieved after the first inning and St. Louis drove Caldwell from the box in the same inning. Uhle, who succeeded him, held the locals in check. The score:

CLEVELAND.

	AB	R	H	O	A
Speas,lf	4	0	0	0	0
Jo'nson,lf	0	0	0	1	0
Speaker,cf	4	1	2	1	0
Sewell,ss	4	1	2	2	4
Burns,lf	4	0	0	1	0
H.Smith,rf	4	0	0	0	0
Gardner,3b	4	0	0	0	2
Wood,rf	0	0	0	0	0
Sefore,1b	4	1	1	12	1
Farrell,c	4	0	0	4	0
Caldwell,p	0	0	0	0	0
Dalley,p	0	0	0	0	0
Uhle,p	2	0	0	0	1
O'Neill,x	1	0	0	0	0
Totals	37	7	10	27	13

ST. LOUIS.

	AB	R	H	O	A
Gerber,ss	4	0	0	1	1
Gedeon,2b	4	0	0	1	1
Maier,1b	4	0	1	7	0
J'ohns'n,cf	4	0	0	1	0
Fo.Smith,lf	3	0	0	1	0
Tobin,c	3	0	0	4	0
Austin,3b	3	0	0	0	2
Severeid,c	0	0	0	1	0
Wellman,p	0	0	0	0	0
Dudley,x	1	0	0	0	0
Burwell,p	0	0	0	0	0
Lamb,x	1	0	0	0	0
Totals	34	5	10	27	15

x—Batted for Wellman in 8th.
xx—Batted for Burwell in eighth.

SCORE BY INNINGS.

Cleveland	1	0	0	0	1

-Frame Victory

ROBINS ALMOST CINCH PENNANT

Need Another Victory to W National League Rag.

Marquard's Hurling Pu New York Giants.

Former Mates Get Only F Hits from Portsider.

[BY A. P. NIGHT WIRE.]

BROOKLYN, Sept. 26.—As a r sult of defeating New York (to today, Brooklyn needs only one victory to win the National L pennant. The Superbas can los their remaining games and the N the Giants could do by winning would be to tie. The two clubs resume their series at the P grounds Thursday and also will Friday and Saturday.

Brooklyn's victory today was to the masterly pitching of quard and timely hitting by his mates. The score:

NEW YORK.	AB.	R.	H.	PO.	A.	E.
Burns, rf	4	0	1	2	0	0
Kauff, cf	4	0	0	2	0	0
Young, 1b	4	0	1	11	0	0
Kelly, lf	4	0	0	1	0	0
Holke, 3b	4	0	0	1	2	0
Smith, c	4	0	0	5	0	0
Barnhart, 2b	4	0	0	2	3	0
Kilduff, ss	4	0	0	1	3	0
Marquard, p	4	0	0	0	3	0
Totals	36	0	2	27	11	0

BROOKLYN.	AB.	R.	H.	PO.	A.	E.
Olson, 2b	4	0	1	2	3	0
Myers, rf	4	0	1	2	0	0
Wheat, lf	4	0	1	2	0	0
Griffith, 1b	4	0	1	11	0	0
Johnston, 3b	4	0	0	1	2	0
Miller, ss	4	0	0	1	3	0
Krueger, cf	4	0	0	2	0	0
Miller, c	4	0	0	5	0	0
Mamaux, p	4	0	0	0	3	0
Totals	36	1	4	27	11	0

Batted for Barnhart in ninth. Batted for Miller in ninth.

SUMMARY.

Three-base hits—Johnston. Two-base hits—Olson, Heathcote. Double plays—Johnston, Miller and Griffith; Olson, Miller and Griffith. Bases on balls—Off Mamaux, 1; off Marquard, 1. Left on bases—New York, 2; Brooklyn, 4. Struck out—By Mamaux, 3; by Marquard, 3. Hit by pitcher—Johnston. Umpires—Rigler, Quigley and Dineen. Time of game—1:30.

CARDS BUNCH HITS AND BUMP CHICAG

[BY A. P. NIGHT WIRE.]

CHICAGO, Sept. 26.—By batting hits on Tyler in the 20th and on Martin in the sixth, St. L scored an easy victory over C go today, 9 to 3. The score:

	ST. LOUIS.			CHICAGO.		
	AB.	R.	H.		AB.	R.	H.
Austin, lf	5	1	1	Flack, rf	4	0	0
Smith, rf	5	1	2	Mann, lf	4	0	0
Lavan, ss	5	1	2	Williams, 1b	4	0	1
Southworth, cf	5	1	2	Merkle, 2b	4	0	1
Lavender, 1b	5	1	1	Deal, 3b	4	0	1
Bigbee, 3b	5	1	1	Kelly, ss	4	0	0
Gonzales, c	5	1	1	Killefer, c	4	0	0
Ainsmith, c	0	0	0	Daubert, cf	4	0	0
Bentley, p	4	1	1	Tyler, p	1	0	0
Totals	39	9	11	Totals	33	0	3

Batted for Tyler in third. Batted for Martin in sixth.

SUMMARY.

Stolen bases—Austin, Smith, Southworth, Lavender, Bigbee, Gonzales, Bentley, Lavan, Deal. Sacrifice hits—Austin, Lavan, Bentley, Merkle. Double plays—Lavan, Southworth and Lavender; Merkle, Deal and Williams. Left on bases—St. Louis, 7; Chicago, 7. Bases on balls—Off Martin, 1; off Tyler, 1; off Bentley, 1. Struck out—By Martin, 2; by Tyler, 1; by Bentley, 1. Hit by pitcher—Flack. Umpires—Klem and Byron. Time of game—1:50.

THEY FIT YOUR HOLDER PERFECTLY

CES OF 10, 50, 100 AS USUAL

CLASSIFIED RATES.

Effective September 1, 1920.

Daily, 1 time, per agate line ..... 25 cents
Daily, 3 times, per agate line ..... 20 cents
Daily, 6 times, per agate line ..... 15 cents
Daily, 26 times, per agate line ..... 12½ cents
Sunday, per agate line ..... 30 cents

Minimum space, 4 agate lines.

Count 5 words to the line. Initials, numbers and groups of figures count as words.

Terms cash in advance, except from those who have established credit.

Rates for Want-Ads by telephone are the same as for those written and sent in by messenger.

Want-Ads will be received by telephone at any time, but to insure insertion in the next issue it is necessary to call before 8:30 a.m. Want-Ads received after 8:30 a.m. will be inserted under the head of Too Late to Classify.

Want-Ads will be received at the following branch offices:

Main Office, Times Building, First and Broadway.
Hollywood Office, 1765 Cahuenga Ave.
Pasadena Office, 24 North Fair Oaks Ave.
Long Beach Office, 116 Pine Ave.
Santa Ana Office, 117 West Fourth St.

Want-Ads will be received at the following drug stores:

Broadway Pharmacy, 1101 South Broadway.
Hollenbeck Pharmacy, 2401 East First St.
Boyle Heights Pharmacy, 2101 East First St.
Sunset Pharmacy, 1401 West Sunset Blvd.
Hollywood Pharmacy, 1765 Cahuenga Ave.
Vernon Pharmacy, 4058 Central Ave.
Pasadena Pharmacy, 24 North Fair Oaks Ave.
Long Beach Pharmacy, 116 Pine Ave.
Santa Ana Pharmacy, 117 West Fourth St.

Want-Ads will be received at the following grocery stores:

Ocean Park Grocery, 1501 Ocean Park Ave.
Santa Monica Grocery, 1301 Santa Monica Ave.

Want-Ads will be received at the following restaurants:

Pig 'n Whistle, 340 South Broadway.
Pig 'n Whistle, 6th and Main Sts.
Pig 'n Whistle, 6th and Broadway.
Pig 'n Whistle, 7th and Figueroa Sts.
Pig 'n Whistle, 1765 Cahuenga Ave.
Pig 'n Whistle, 24 North Fair Oaks Ave.
Pig 'n Whistle, 116 Pine Ave.
Pig 'n Whistle, 117 West Fourth St.

Want-Ads will be received at the following cigar stores:

Hollenbeck Cigar Store, 2401 East First St.
Boyle Heights Cigar Store, 2101 East First St.
Sunset Cigar Store, 1401 West Sunset Blvd.
Vernon Cigar Store, 4058 Central Ave.

Want-Ads will be received at the following barber shops:

Hollenbeck Barber Shop, 2401 East First St.
Boyle Heights Barber Shop, 2101 East First St.
Sunset Barber Shop, 1401 West Sunset Blvd.
Vernon Barber Shop, 4058 Central Ave.

Want-Ads will be received at the following garages:

Hollenbeck Garage, 2401 East First St.
Boyle Heights Garage, 2101 East First St.
Sunset Garage, 1401 West Sunset Blvd.
Vernon Garage, 4058 Central Ave.

Want-Ads will be received at the following hotels:

Hollenbeck Hotel, 2401 East First St.
Boyle Heights Hotel, 2101 East First St.
Sunset Hotel, 1401 West Sunset Blvd.
Vernon Hotel, 4058 Central Ave.

Want-Ads will be received at the following pool halls:

Hollenbeck Pool Hall, 2401 East First St.
Boyle Heights Pool Hall, 2101 East First St.
Sunset Pool Hall, 1401 West Sunset Blvd.
Vernon Pool Hall, 4058 Central Ave.

Want-Ads will be received at the following confectionery stores:

Hollenbeck Confectionery, 2401 East First St.
Boyle Heights Confectionery, 2101 East First St.
Sunset Confectionery, 1401 West Sunset Blvd.
Vernon Confectionery, 4058 Central Ave.

Want-Ads will be received at the following soda fountains:

Hollenbeck Soda Fountain, 2401 East First St.
Boyle Heights Soda Fountain, 2101 East First St.
Sunset Soda Fountain, 1401 West Sunset Blvd.
Vernon Soda Fountain, 4058 Central Ave.

Want-Ads will be received at the following shoe repair shops:

Hollenbeck Shoe Repair Shop, 2401 East First St.
Boyle Heights Shoe Repair Shop, 2101 East First St.
Sunset Shoe Repair Shop, 1401 West Sunset Blvd.
Vernon Shoe Repair Shop, 4058 Central Ave.

Want-Ads will be received at the following tailor shops:

Hollenbeck Tailor Shop, 2401 East First St.
Boyle Heights Tailor Shop, 2101 East First St.
Sunset Tailor Shop, 1401 West Sunset Blvd.
Vernon Tailor Shop, 4058 Central Ave.

Want-Ads will be received at the following dry goods stores:

Hollenbeck Dry Goods Store, 2401 East First St.
Boyle Heights Dry Goods Store, 2101 East First St.
Sunset Dry Goods Store, 1401 West Sunset Blvd.
Vernon Dry Goods Store, 4058 Central Ave.

Want-Ads will be received at the following shoe stores:

Hollenbeck Shoe Store, 2401 East First St.
Boyle Heights Shoe Store, 2101 East First St.
Sunset Shoe Store, 1401 West Sunset Blvd.
Vernon Shoe Store, 4058 Central Ave.

Want-Ads will be received at the following clothing stores:

Hollenbeck Clothing Store, 2401 East First St.
Boyle Heights Clothing Store, 2101 East First St.
Sunset Clothing Store, 1401 West Sunset Blvd.
Vernon Clothing Store, 4058 Central Ave.

Want-Ads will be received at the following furniture stores:

Hollenbeck Furniture Store, 2401 East First St.
Boyle Heights Furniture Store, 2101 East First St.
Sunset Furniture Store, 1401 West Sunset Blvd.
Vernon Furniture Store, 4058 Central Ave.

Want-Ads will be received at the following hardware stores:

Hollenbeck Hardware Store, 2401 East First St.
Boyle Heights Hardware Store, 2101 East First St.
Sunset Hardware Store, 1401 West Sunset Blvd.
Vernon Hardware Store, 4058 Central Ave.

Want-Ads will be received at the following jewelry stores:

Hollenbeck Jewelry Store, 2401 East First St.
Boyle Heights Jewelry Store, 2101 East First St.
Sunset Jewelry Store, 1401 West Sunset Blvd.
Vernon Jewelry Store, 4058 Central Ave.

Want-Ads will be received at the following drug stores:

Hollenbeck Drug Store, 2401 East First St.
Boyle Heights Drug Store, 2101 East First St.
Sunset Drug Store, 1401 West Sunset Blvd.
Vernon Drug Store, 4058 Central Ave.

Want-Ads will be received at the following grocery stores:

Hollenbeck Grocery, 2401 East First St.
Boyle Heights Grocery, 2101 East First St.
Sunset Grocery, 1401 West Sunset Blvd.
Vernon Grocery, 4058 Central Ave.

Want-Ads will be received at the following meat markets:

Hollenbeck Meat Market, 2401 East First St.
Boyle Heights Meat Market, 2101 East First St.
Sunset Meat Market, 1401 West Sunset Blvd.
Vernon Meat Market, 4058 Central Ave.

Want-Ads will be received at the following bakeries:

Hollenbeck Bakery, 2401 East First St.
Boyle Heights Bakery, 2101 East First St.
Sunset Bakery, 1401 West Sunset Blvd.
Vernon Bakery, 4058 Central Ave.

Want-Ads will be received at the following delicatessen stores:

Hollenbeck Delicatessen Store, 2401 East First St.
Boyle Heights Delicatessen Store, 2101 East First St.
Sunset Delicatessen Store, 1401 West Sunset Blvd.
Vernon Delicatessen Store, 4058 Central Ave.

Want-Ads will be received at the following fruit stores:

Hollenbeck Fruit Store, 2401 East First St.
Boyle Heights Fruit Store, 2101 East First St.
Sunset Fruit Store, 1401 West Sunset Blvd.
Vernon Fruit Store, 4058 Central Ave.

Want-Ads will be received at the following florist shops:

Hollenbeck Florist Shop, 2401 East First St.
Boyle Heights Florist Shop, 2101 East First St.
Sunset Florist Shop, 1401 West Sunset Blvd.
Vernon Florist Shop, 4058 Central Ave.

Want-Ads will be received at the following cleaning and dyeing establishments:

Hollenbeck Cleaning and Dyeing Establishment, 2401 East First St.
Boyle Heights Cleaning and Dyeing Establishment, 2101 East First St.
Sunset Cleaning and Dyeing Establishment, 1401 West Sunset Blvd.
Vernon Cleaning and Dyeing Establishment, 4058 Central Ave.

Want-Ads will be received at the following laundries:

Hollenbeck Laundry, 2401 East First St.
Boyle Heights Laundry, 2101 East First St.
Sunset Laundry, 1401 West Sunset Blvd.
Vernon Laundry, 4058 Central Ave.

Want-Ads will be received at the following automobile garages:

Hollenbeck Automobile Garage, 2401 East First St.
Boyle Heights Automobile Garage, 2101 East First St.
Sunset Automobile Garage, 1401 West Sunset Blvd.
Vernon Automobile Garage, 4058 Central Ave.

Want-Ads will be received at the following automobile repair shops:

Hollenbeck Automobile Repair Shop, 2401 East First St.
Boyle Heights Automobile Repair Shop, 2101 East First St.
Sunset Automobile Repair Shop, 1401 West Sunset Blvd.
Vernon Automobile Repair Shop, 4058 Central Ave.

Want-Ads will be received at the following automobile supply stores:

Hollenbeck Automobile Supply Store, 2401 East First St.
Boyle Heights Automobile Supply Store, 2101 East First St.
Sunset Automobile Supply Store, 1401 West Sunset Blvd.
Vernon Automobile Supply Store, 4058 Central Ave.

Want-Ads will be received at the following automobile tire stores:

Hollenbeck Automobile Tire Store, 2401 East First St.
Boyle Heights Automobile Tire Store, 2101 East First St.
Sunset Automobile Tire Store, 1401 West Sunset Blvd.
Vernon Automobile Tire Store, 4058 Central Ave.

Want-Ads will be received at the following automobile accessory stores:

Hollenbeck Automobile Accessory Store, 2401 East First St.
Boyle Heights Automobile Accessory Store, 2101 East First St.
Sunset Automobile Accessory Store, 1401 West Sunset Blvd.
Vernon Automobile Accessory Store, 4058 Central Ave.

Want-Ads will be received at the following automobile paint shops:

Hollenbeck Automobile Paint Shop, 2401 East First St.
Boyle Heights Automobile Paint Shop, 2101 East First St.
Sunset Automobile Paint Shop, 1401 West Sunset Blvd.
Vernon Automobile Paint Shop, 4058 Central Ave.

Want-Ads will be received at the following automobile upholstering shops:

Hollenbeck Automobile Upholstering Shop, 2401 East First St.
Boyle Heights Automobile Upholstering Shop, 2101 East First St.
Sunset Automobile Upholstering Shop, 1401 West Sunset Blvd.
Vernon Automobile Upholstering Shop, 4058 Central Ave.

Want-Ads will be received at the following automobile battery stations:

Hollenbeck Automobile Battery Station, 2401 East First St.
Boyle Heights Automobile Battery Station, 2101 East First St.
Sunset Automobile Battery Station, 1401 West Sunset Blvd.
Vernon Automobile Battery Station, 4058 Central Ave.

Want-Ads will be received at the following automobile agencies:

Hollenbeck Automobile Agency, 2401 East First St.
Boyle Heights Automobile Agency, 2101 East First St.
Sunset Automobile Agency, 1401 West Sunset Blvd.
Vernon Automobile Agency, 4058 Central Ave.

Want-Ads will be received at the following automobile dealers:

Hollenbeck Automobile Dealer, 2401 East First St.
Boyle Heights Automobile Dealer, 2101 East First St.
Sunset Automobile Dealer, 1401 West Sunset Blvd.
Vernon Automobile Dealer, 4058 Central Ave.

Want-Ads will be received at the following automobile manufacturers:

Hollenbeck Automobile Manufacturer, 2401 East First St.
Boyle Heights Automobile Manufacturer, 2101 East First St.
Sunset Automobile Manufacturer, 1401 West Sunset Blvd.
Vernon Automobile Manufacturer, 4058 Central Ave.

Want-Ads will be received at the following automobile clubs:

Hollenbeck Automobile Club, 2401 East First St.
Boyle Heights Automobile Club, 2101 East First St.
Sunset Automobile Club, 1401 West Sunset Blvd.
Vernon Automobile Club, 4058 Central Ave.

Want-Ads will be received at the following automobile associations:

Hollenbeck Automobile Association, 2401 East First St.
Boyle Heights Automobile Association, 2101 East First St.
Sunset Automobile Association, 1401 West Sunset Blvd.
Vernon Automobile Association, 4058 Central Ave.

Want-Ads will be received at the following automobile societies:

Hollenbeck Automobile Society, 2401 East First St.
Boyle Heights Automobile Society, 2101 East First St.
Sunset Automobile Society, 1401 West Sunset Blvd.
Vernon Automobile Society, 4058 Central Ave.

Want-Ads will be received at the following automobile unions:

Hollenbeck Automobile Union, 2401 East First St.
Boyle Heights Automobile Union, 2101 East First St.
Sunset Automobile Union, 1401 West Sunset Blvd.
Vernon Automobile Union, 4058 Central Ave.

Want-Ads will be received at the following automobile leagues:

Hollenbeck Automobile League, 2401 East First St.
Boyle Heights Automobile League, 2101 East First St.
Sunset Automobile League, 1401 West Sunset Blvd.
Vernon Automobile League, 4058 Central Ave.

Want-Ads will be received at the following automobile federations:

Hollenbeck Automobile Federation, 2401 East First St.
Boyle Heights Automobile Federation, 2101 East First St.
Sunset Automobile Federation, 1401 West Sunset Blvd.
Vernon Automobile Federation, 4058 Central Ave.

Want-Ads will be received at the following automobile organizations:

Hollenbeck Automobile Organization, 2401 East First St.
Boyle Heights Automobile Organization, 2101 East First St.
Sunset Automobile Organization, 1401 West Sunset Blvd.
Vernon Automobile Organization, 4058 Central Ave.

Want-Ads will be received at the following automobile institutions:

Hollenbeck Automobile Institution, 2401 East First St.
Boyle Heights Automobile Institution, 2101 East First St.
Sunset Automobile Institution, 1401 West Sunset Blvd.
Vernon Automobile Institution, 4058 Central Ave.

Want-Ads will be received at the following automobile foundations:

Hollenbeck Automobile Foundation, 2401 East First St.
Boyle Heights Automobile Foundation, 2101 East First St.
Sunset Automobile Foundation, 1401 West Sunset Blvd.
Vernon Automobile Foundation, 4058 Central Ave.

Want-Ads will be received at the following automobile trusts:

Hollenbeck Automobile Trust, 2401 East First St.
Boyle Heights Automobile Trust, 2101 East First St.
Sunset Automobile Trust, 1401 West Sunset Blvd.
Vernon Automobile Trust, 4058 Central Ave.

Want-Ads will be received at the following automobile combines:

Hollenbeck Automobile Combine, 2401 East First St.
Boyle Heights Automobile Combine, 2101 East First St.
Sunset Automobile Combine, 1401 West Sunset Blvd.
Vernon Automobile Combine, 4058 Central Ave.

Want-Ads will be received at the following automobile monopolies:

Hollenbeck Automobile Monopoly, 2401 East First St.
Boyle Heights Automobile Monopoly, 2101 East First St.
Sunset Automobile Monopoly, 1401 West Sunset Blvd.
Vernon Automobile Monopoly, 4058 Central Ave.

Want-Ads will be received at the following automobile syndicates:

Hollenbeck Automobile Syndicate, 2401 East First St.
Boyle Heights Automobile Syndicate, 2101 East First St.
Sunset Automobile Syndicate, 1401 West Sunset Blvd.
Vernon Automobile Syndicate, 4058 Central Ave.

Want-Ads will be received at the following automobile corporations:

Hollenbeck Automobile Corporation, 2401 East First St.
Boyle Heights Automobile Corporation, 2101 East First St.
Sunset Automobile Corporation, 1401 West Sunset Blvd.
Vernon Automobile Corporation, 4058 Central Ave.

Want-Ads will be received at the following automobile companies:

Hollenbeck Automobile Company, 2401 East First St.
Boyle Heights Automobile Company, 2101 East First St.
Sunset Automobile Company, 1401 West Sunset Blvd.
Vernon Automobile Company, 4058 Central Ave.

Want-Ads will be received at the following automobile firms:

Hollenbeck Automobile Firm, 2401 East First St.
Boyle Heights Automobile Firm, 2101 East First St.
Sunset Automobile Firm, 1401 West Sunset Blvd.
Vernon Automobile Firm, 4058 Central Ave.

Want-Ads will be received at the following automobile houses:

Hollenbeck Automobile House, 2401 East First St.
Boyle Heights Automobile House, 2101 East First St.
Sunset Automobile House, 1401 West Sunset Blvd.
Vernon Automobile House, 4058 Central Ave.

Want-Ads will be received at the following automobile establishments:

Hollenbeck Automobile Establishment, 2401 East First St.
Boyle Heights Automobile Establishment, 2101 East First St.
Sunset Automobile Establishment, 1401 West Sunset Blvd.
Vernon Automobile Establishment, 4058 Central Ave.

Want-Ads will be received at the following automobile concerns:

Hollenbeck Automobile Concern, 2401 East First St.
Boyle Heights Automobile Concern, 2101 East First St.
Sunset Automobile Concern, 1401 West Sunset Blvd.
Vernon Automobile Concern, 4058 Central Ave.

Want-Ads will be received at the following automobile enterprises:

Hollenbeck Automobile Enterprise, 2401 East First St.
Boyle Heights Automobile Enterprise, 2101 East First St.
Sunset Automobile Enterprise, 1401 West Sunset Blvd.
Vernon Automobile Enterprise, 4058 Central Ave.

Want-Ads will be received at the following automobile ventures:

Hollenbeck Automobile Venture, 2401 East First St.
Boyle Heights Automobile Venture, 2101 East First St.
Sunset Automobile Venture, 1401 West Sunset Blvd.
Vernon Automobile Venture, 4058 Central Ave.

Want-Ads will be received at the following automobile undertakings:

Hollenbeck Automobile Undertaking, 2401 East First St.
Boyle Heights Automobile Undertaking, 2101 East First St.
Sunset Automobile Undertaking, 1401 West Sunset Blvd.
Vernon Automobile Undertaking, 4058 Central Ave.

Want-Ads will be received at the following automobile projects:

Hollenbeck Automobile Project, 2401 East First St.
Boyle Heights Automobile Project, 2101 East First St.
Sunset Automobile Project, 1401 West Sunset Blvd.
Vernon Automobile Project, 4058 Central Ave.

Want-Ads will be received at the following automobile schemes:

Hollenbeck Automobile Scheme, 2401 East First St.
Boyle Heights Automobile Scheme, 2101 East First St.
Sunset Automobile Scheme, 1401 West Sunset Blvd.
Vernon Automobile Scheme, 4058 Central Ave.

Want-Ads will be received at the following automobile plans:

Hollenbeck Automobile Plan, 2401 East First St.
Boyle Heights Automobile Plan, 2101 East First St.
Sunset Automobile Plan, 1401 West Sunset Blvd.
Vernon Automobile Plan, 4058 Central Ave.

Want-Ads will be received at the following automobile designs:

Hollenbeck Automobile Design, 2401 East First St.
Boyle Heights Automobile Design, 2101 East First St.
Sunset Automobile Design, 1401 West Sunset Blvd.
Vernon Automobile Design, 4058 Central Ave.

Want-Ads will be received at the following automobile models:

Hollenbeck Automobile Model, 2401 East First St.
Boyle Heights Automobile Model, 2101 East First St.
Sunset Automobile Model, 1401 West Sunset Blvd.
Vernon Automobile Model, 4058 Central Ave.

Want-Ads will be received at the following automobile types:

Hollenbeck Automobile Type, 2401 East First St.
Boyle Heights Automobile Type, 2101 East First St.
Sunset Automobile Type, 1401 West Sunset Blvd.
Vernon Automobile Type, 4058 Central Ave.

Want-Ads will be received at the following automobile styles:

Hollenbeck Automobile Style, 2401 East First St.
Boyle Heights Automobile Style, 2101 East First St.
Sunset Automobile Style, 1401 West Sunset Blvd.
Vernon Automobile Style, 4058 Central Ave.

Want-Ads will be received at the following automobile makes:

Hollenbeck Automobile Make, 2401 East First St.
Boyle Heights Automobile Make, 2101 East First St.
Sunset Automobile Make, 1401 West Sunset Blvd.
Vernon Automobile Make, 4058 Central Ave.

Want-Ads will be received at the following automobile brands:

Hollenbeck Automobile Brand, 2401 East First St.
Boyle Heights Automobile Brand, 2101 East First St.
Sunset Automobile Brand, 1401 West Sunset Blvd.
Vernon Automobile Brand, 4058 Central Ave.

Want-Ads will be received at the following automobile trademarks:

Hollenbeck Automobile Trademark, 2401 East First St.
Boyle Heights Automobile Trademark, 2101 East First St.
Sunset Automobile Trademark, 1401 West Sunset Blvd.
Vernon Automobile Trademark, 4058 Central Ave.

Want-Ads will be received at the following automobile patents:

Hollenbeck Automobile Patent, 2401 East First St.
Boyle Heights Automobile Patent, 2101 East First St.
Sunset Automobile Patent, 1401 West Sunset Blvd.
Vernon Automobile Patent, 4058 Central Ave.

Want-Ads will be received at the following automobile inventions:

Hollenbeck Automobile Invention, 2401 East First St.
Boyle Heights Automobile Invention, 2101 East First St.
Sunset Automobile Invention, 1401 West Sunset Blvd.
Vernon Automobile Invention, 4058 Central Ave.

Want-Ads will be received at the following automobile discoveries:

Hollenbeck Automobile Discovery, 2401 East First St.
Boyle Heights Automobile Discovery, 2101 East First St.
Sunset Automobile Discovery, 1401 West Sunset Blvd.
Vernon Automobile Discovery, 4058 Central Ave.

Want-Ads will be received at the following automobile improvements:

Hollenbeck Automobile Improvement, 2401 East First St.
Boyle Heights Automobile Improvement, 2101 East First St.
Sunset Automobile Improvement, 1401 West Sunset Blvd.
Vernon Automobile Improvement

WANTED—SITUATIONS—Male.

Miscellaneous.

WANTED—Young colored man wants short job cleaning office or store evenings. May consider something else not mentioned. Have electric elevator license. SOUTH 7158.

WANTED—Chinese school boy wants afternoon work in downtown. Address X, box 299, TIMES OFFICE.

WANTED—By refined gentleman, position as companion to gentleman. Address T, box 299, TIMES OFFICE.

WANTED—Man with car wants work. Splendid business experience and thoroughly reliable. What offer? BOX 55, Culver City.

WANTED—Colored man, wants janitor or porter work. Half day. SOUTH 2932.

Store and Office.

WANTED—

HOTEL CLERK.

Experienced hotel clerk open for engagement. Will leave city. Call or wire WILSON, room 440 Stowell Hotel.

WANTED—Single man, thirty, experienced book-keeper, typist, good education, can handle correspondence, employed by railroad. Minimum salary $165. Address X, box 204, TIMES OFFICE.

WANTED—Office or book-keeper position; experienced as salesman, credit man, book-keeper, etc. Age 27. At present employed, but for personal reasons desire to change. Address L, box 51, TIMES BRANCH.

WANTED—Young man, 22 years, desires position. Hoover automatic typewriter operator, able to cut records and make repairs; also light stenography. Address X, box 274, TIMES OFFICE.

WANTED—Experienced accountant, with references, disengaged until November 15, desires work any kind. Address room 306, VAN NUYS HOTEL.

WANTED—First-class office man, book-keeper, typist, correspondence. Take full charge. Address O, box 425, TIMES BRANCH.

WANTED—Windows to trim by contract or part time. Address N, box 501, TIMES BRANCH.

WANTED—Book-keeper, stenographer, typewriter, competent, experienced, best references. ARNOLD, 131 W. 30th. 21604.

WANTED—Accountant does temporary work. DEWAR, 201 P. F. Fay Bldg. 15660.

Salesmen and Solicitors.

WANTED—Young man, 29 years of age, resident of Los Angeles for past 10 years, wants opportunity to connect with sales force of progressive, going concern, have executive ability, initiative, good personality and sales ability; high-class references. For interview Address V, box 242, TIMES OFFICE.

WANTED—Position as salesman in wheel goods, toys, wooden and willowware; have several years' experience; can set up wheel goods, repair same; can give good reference. Address X, box 77, TIMES OFFICE.

WANTED—Salesman, long experience selling to retail stores, 17 years. Reference from last place. ROBT. POLLOCK, 1037 E. 20th.

Trades.

WANTED—Well educated young man with considerable electrical experience, desires position with electrical concern or plant. Best refs. 118 WEST AVE. 52. Phone 30952.

WANTED—Bricklayer wants day's work; good on all kinds of brick work and blueprint reading. Address 828 E. 52ND ST.

WANTED—Machinist and bench hand wants employment; own tools. $5 per day. City ref. Address 872 S. FREMONT AVE.

Chauffeurs, Teamsters, Etc.

WANTED—Japanese chauffeur, neat, have good education, desires position in private family, competent, careful driver and good mechanic. Will take care of any car. Best references. PHONE 55237.

WANTED—Position as chauffeur by A-1 Japanese driver. 8 years' experience, familiar with city, country; best references. OGATA, [illegible]

WANTED—Reliable Japanese chauffeur wishes position in family; many years' experience handling machines; careful driver; best references. 57871.

WANTED—Expert chauffeur (colored) wishes position, 6 years experience, drive any make; references. Call WEST 5080.

WANTED—Experienced chauffeur wants position driving car. Willing to take care of lawn. WILSHIRE 3477.

WANTED—Young man desires position as chauffeur, careful driver, 6 years experience. References. LINCOLN 2869.

WANTED—Position chauffeur, truck or touring car. 5:30 West 6391. JAMES JOHNSON. 4 years experience. Knows the city.

WANTED—Position by colored chauffeur, 10 years experience, L. A., start Oct. 1. Address X, box 17, TIMES OFFICE.

WANTED—Position as chauffeur in private family. References. 509768.

WANTED—Situation, truck driver wants position. Call 903 E. 33RD ST., rear.

Hotel, Restaurant, Club.

WANTED—A thorough hotel man with good references would like management of good country hotel. Salary or percentage basis. Address O, box 325, TIMES BRANCH.

WANTED—All-round restaurant and hotel man, attending college, wishes position from 5 until midnight. GREENWOOD, [illegible] Club, 6th and Hill st.

Professions and Vocations.

WANTED—First-class tutor with American and European training wishes non-resident position in Los Angeles or vicinity. Address F. STORMAN, Riverside, Cal.

WANTED—A position by a Japanese school boy in a small family. Home 11422. 345 [illegible] FIRST ST.

WANTED—Bright young Japanese boy wants a position as a school boy in small family. Address K, box 270, TIMES OFFICE.

[illegible] Swiss, elderly, all-around, light job. MILLER, 115 S. Main.

Farm and Garden.

WANTED—An experienced rancher with good stock and machinery, desires large near-by [illegible] ranch or general farming, [illegible] as to ability and integrity. H. A. [illegible] 6901 S. Budlong, city.

WANTED—Japanese gardener wishes good private position; many years experience, thoroughly competent; any line about garden. Reasonable wages expected. Best references. NANIWA. Phone 53211.

WANTED—Responsible man will assume management fruit ranch on share basis if profitable, or reasonable wage basis if not productive. Must have dwelling. Give particulars. [illegible] 2624 WEST ADAMS GARDEN, Los Angeles.

WANTED—A position on citrus ranch by [illegible] man with many years experience. Address F. J. HAYDEN, R.F.D. 2, box 177-A, [illegible] Cal.

WANTED—New lawns put in by first-class gardener, expert pruning. Reasonable charges. 219½ S. FREMONT AVE. South [illegible]

WANTED—Young man, 19, wants work on ranch in Imperial Valley with board. Phone GLENDALE 596-J.

WANTED—New lawn and landscaping by Japanese gardener, best experience. WEST [illegible]

WANTED—By discharged soldier, light work on ranch with room and board. H. E. [illegible] 531 San Julian. Phone 19745.

WANTED—Contract plowing, any amount of acreage. BOX 121, SHERMAN, CAL.

WANTED—Trees trimmed or cut down; grading, landscape. E. CORBETT. Pico 301.

WANTED—Gardening and landscape work. Formerly with Busch Gardens. GAR. 1586.

Carpentering, Painting, Paperhanging.

WANTED—Painting, tinting, paperhanging and enameling. First-class work. Roof painting and repairing. B. M. WALKER, [illegible]

WANTED—Painting, calcimining and paperhanging, use good material and do good work. Call 208487.

WANTED—CHIMNEYS SWEPT AND TESTED. OIL BURNERS. CAMPBELL GOULD. [illegible]

WANTED—Decorating, painting and paperhanging, work guaranteed. Give us a trial. [illegible] & SONS. Wil. 3674.

WANTED—CALL BRANDON BROTHERS for painting, enameling, paper hanging, rooms [illegible] work guaranteed. 208495.

WANTED—Painting, paperhanging, tinting and roof painting; prices reasonable. VERMONT 2904.

WANTED—Floors scraped and finished; old floors made new; machine work. We can do your work now. PHONE 57271.

WANTED—For reliable painting, paperhanging and decorating call 59451.

WANTED — JOBBING, PLASTERING AND CEMENT WORK. PICO 314.

WANTED—Cement work, garage floors, driveways, city sidewalks. BOYLE 1883.

WANTED—Papering, painting, tinting, good work, reasonable. BDWY. 107.

WANTED—Painting, decorating and tinting, done at reasonable prices. SOUTH 1832.

Day Work.

WANTED—An experienced house cleaner, colored. WILLIAM SMITH. Phone Broadway 2707.

WANTED—By American, window washing, good work guaranteed; fast, reliable. PHONE 63858.

WANTED—Trimming trees and all kinds work. Call 77266.

Repairing and Cleaning—All Kinds.

WANTED—FROM GARRET TO CELLAR IN ONE DAY. Windows cleaned, 10c and 15c; [illegible] 50c; floors waxed, $1 and up. THE ACME CLEANERS, PICO 1680.

WANTED—Situations, Female.

Miscellaneous.

WANTED—Woman of unquestioned culture and refinement, pleasing personality, 23 to 40 years old, with high school or college education for high-class traveling position paying salary and railroad fare from start. Preference given to one who, on account of financial reverses, finds it necessary to become self-supporting. No experience necessary, as we give you careful training. No investment required. Call after 10 a.m. F. E. COMPTON & CO., 810 American Bank Bldg., 2nd and Spring sts.

WANTED—Well-educated woman, happy disposition, wishes position of trust in family returning to Northern New York or Quebec within the next few months. Am good cook, accustomed to desk work and light nursing; especially fond of elderly people who would appreciate loving care. Address LOCK BOX [illegible], Monrovia.

WANTED—Management of an apartment-house by a middle-aged woman of refinement, intelligence, pleasing personality, etc. References. Address L, box 502, TIMES BRANCH.

WANTED—By refined educated woman with business experience, position as manager of high-class apartment house. Best of references. Address M, box 432, TIMES BRANCH.

WANTED—English lady wishes post as companion or will care for children by the day. Write MRS. HEAPE, 1709 Ocean [illegible], Santa Monica.

WANTED—Position by eastern woman with [illegible] artist in home or office to assist [illegible] take entire care of public interviews. Address N, box 461, TIMES BRANCH.

WANTED—Situations, Female.

Miscellaneous.

WANTED — Refined mother and daughter would like to share comfortably furnished flat or bungalow with small family, Hollywood. Phone WILSHIRE 5687.

WANTED—Typing, shorthand and copying of scenarios. 71453. 1702 CRENSHAW BLVD.

WANTED—Young girl, plain sewing, millinery, children's clothes a specialty. Call SOUTH 265-J.

WANTED—Neat colored lady wants steady position as dishwasher, by hour. SOUTH 1759-J.

WANTED—First-class lady's maid, experienced in beauty work, fine seamstress. Address X, box 189, TIMES OFFICE.

WANTED—Position by experienced telephone operator on private switchboard. CALL 52524, Room 204.

WANTED—By young woman position on producing chicken farm. Opportunity learn. GAR. 563.

WANTED—Experienced governess would like position in private home. PHONE 2028-M, Glendale.

WANTED—Refined colored girl would like position as chambermaid, experienced. PICO 200.

WANTED—Position in light lunchroom, small cafeteria or bakery. BROADWAY 1653.

WANTED—By colored girl, chambermaid work, half day. 60097.

Store and Office.

WANTED—Young lady, refined and well educated, experienced stenographer, has lived and worked in atmosphere of motion picture stories last three years, wishes position in studio where originality and fresh point of view will be of service. TEL. 509134.

WANTED—Experienced young lady desires position as bookkeeper with some stenography. Capable of taking full charge of small set of books. Hollywood preferred. 1405 N. HOBART. Holly 920.

WANTED—Young lady desires position; experienced assist book-keeper and general office work. Phone MISS ROBERTS, Broadway 7451.

WANTED — Cashier, capable handling large sums money rapidly and accurately. 50c hr., evenings and Sundays only. Address Y, box 29, TIMES OFFICE.

WANTED—Situation. Competent, experienced cashier and book-keeper, executive ability. Hotel qualified. Address X, box 226, TIMES OFFICE.

WANTED—Expert typist and stenographer, 23 years of age, 7 years experience, desires permanent position. No bookkeeping. 62240.

WANTED—By young married lady, position as cashier or saleslady, grocery or bakery. 2031 S. MAIN.

WANTED—By young lady, expert book-keeper, responsible position; auto and hotel experience; $125. 24054.

WANTED—Position, young lady, nine years' experience various clerical positions. BOYLE 4385.

WANTED—Lady book-keeper and cashier, 15 years' experience, can take full charge of office. Room 54, SEVILLE HOTEL.

WANTED—Position as stenographer, references. Call Monday, PHONE 41502.

WANTED—Competent stenographer desires position, temporary or otherwise. 23739.

WANTED—Positionas attendant in doctor's or dentist's office. 30027.

Nurses.

WANTED—Mature lady wishes care of semi-invalid or aged person; not a mental case. No lifting, no housekeeping. $150 a month. Address O, box 438, TIMES BRANCH.

WANTED—By practical undergraduate nurse (West Indian.) Call SOUTH 4298-W.

WANTED—Practical nurse open for engagement. PHONE 560811.

WANTED—Experienced dressmaker wishes work by the day. 16737.

Housekeepers, Domestics, Cooks.

WANTED—By a refined, healthy, middle-aged (American) widow lady alone, amiable disposition, position as manager or housekeeper of a first-class apartment-house or hotel, for an apt. and small compensation. 9 years' experience and reference. Address X, box 48, TIMES OFFICE.

WANTED—Neat colored girl, wishes position, half or whole day, in private family or hotel. Good wages required. 24699.

WANTED—Refined middle-aged lady desires position as housekeeper small family where would be treated as one of family. C. S. preferred. Phone VER. 1084.

WANTED—Position. Experienced Japanese girl, housework or dressmaker in small good family, city. MRS. KONDOW 305 East First.

WANTED—Neat appearing colored girl wishes to do cooking and housework. Wages wanted $60 per month; or chambermaid job, ½ day. 46 MATEO PLACE. Main 3650.

WANTED—Experienced colored cook; fine baker; ref. Address N, box 427, TIMES BRANCH.

WANTED—By widow, as managing housekeeper, in hotel or apt.-house, highest references. BROADWAY 3982.

WANTED—Reliable, neat, colored lady wishes ½ day work. No Sundays. By the week. PICO 3008.

WANTED—By girl going to Virgil Intermediate school, place to work for board and room. Phone WILSHIRE 1817.

WANTED — Steady housework by colored girl, 9 to 2, no Sunday work. Best of references. 25978.

WANTED—Position in country or suburbs, A1 cook or second girl. Must be well paid. References furnished. 851247. MISS REISCH.

WANTED—A position as housekeeper, matron or some position of trust. References. SHERWOOD, Apt. 460, 431 S. Grand.

WANTED—Position by first class cook, colored. SOUTH 1578-J.

WANTED—Experienced chambermaid would like work. SO. 5518-R.

WANTED—First-class maid desires work in the morning; no Sunday work. S. 4872-R.

WANTED—By refined woman, housework position mornings. Phone BDWY. 1736.

WANTED—Colored chambermaid or apt. work wanted by experienced maid. 21803.

WANTED—Few hours work each morning. BOYLE 2754.

WANTED—By experienced cook, job on ranch. BOYLE 1471.

Dressmakers and Seamstresses.

WANTED—Dressmaking, children's clothes a specialty. Call mornings. 2704 W. WASHINGTON, Apt. 2.

WANTED—By day, plain dressmaking, alterations and mending. 62149.

WANTED—Situation, experienced dressmaker sew by day. Phone BDWY. 2892.

WANTED—Dressmaking by the day. Reasonable. SOUTH 3457-R.

WANTED—Plain sewing, remodeling, home or by day. WILSHIRE 4100, APT. 6.

Professions and Vocations.

WANTED—Ladies, let us remodel your fall hats or design and make you a new one. 558074, APT. 106.

WANTED—Qualified teacher holding Los Angeles county certificate wishes position. Address X, box 144, TIMES OFFICE.

Day Work and Laundresses.

WANTED—A laundress wants laundry work to take home. Silk shirts, ladies' hand-made articles carefully done. MRS. REES, 930 South Normandie. 75186.

WANTED—By A-1 laundress, work to take home, silks and hand-made articles exclusively. Satisfaction guaranteed. Reliable. MRS. A. F. ALLEN, South 1408.

WANTED—Position by neat colored girl with references, half day or maid at apt.-house. 72476.

WANTED—Settled colored woman wants few hrs. light work every day except Sunday. SOUTH 2410-J.

WANTED—Experienced woman, day work, laundry or cleaning. Will lay table for luncheons, or dinners. 1338 E. 33RD ST.

WANTED — EXPERIENCED LAUNDRESS WANTS DAY'S WORK. 16616. MISS BROWN.

WANTED—Colored girl wants chamber work, or will clean apartments, or general housework where there is no Sunday work. 16616.

WANTED—Laundress wants work from 4 to 6 hours a day. 50c hour. MRS. S. W., 2934½ New Jersey st.

WANTED—Good laundress wants laundry work by the day, permanent places. BDWY. 5747.

WANTED—1st-class maid wants hotel work. SOUTH 7188.

WANTED—By reliable girl, day or ½ week. SOUTH 6389.

WANTED—Experienced laundress, wishes day work. SO. 3506-M.

WANTED—Laundry to take home. Call W. 3712.

WANTED—Bundle washing, to take home. 1332 E. 21ST ST.

WANTED—Colored woman wants families' laundry to take home. 77837.

WANTED—First class laundress, day work. Call only after 6 p.m., 16598, APT. 21.

WANTED—By colored woman, laundry or ½ day work. SOUTH 4298-W.

WANTED—Work by the day by experienced colored laundress. SOUTH 886-M.

WANTED—Day work by first-class laundress. 16516.

WANTED—Colored woman wants housework or laundry by the day. WEST 5546.

Laundries and Cleaners.

WANTED—1st-class white laundress wants family bundles to take home. Call 77805.

WANTED—SITUATIONS.

Male and Female.

WANTED—By man and wife with long experience in institutional managing, position where capability counts. Call 65368.

WANTED—Japanese couple desires position in family as gardener and schoolgirl for wife. Phone HOLLYWOOD 22.

WANTED—TO RENT.

Miscellaneous.

WANTED—Report of your vacant room, house, flat or apartment, furnished or unfurnished, by phone. Pay us when rented $1 per room.

WOODS SERVICE,

619 SOUTH SPRING ST. 67644

WANTED—Professional offices from 2 to 6 large, quiet rooms, for reliable tenant. Long lease if desired. Would sublet. Immediate occupancy. Address N, box 377, TIMES BRANCH.

WANTED — To lease confectionery with fountain and lunch, with option to purchase. Best city references. Address N, box 430, TIMES BRANCH.

Rooms.

WANTED—Two unfurnished rooms in a quiet home (here, Pasadena or Beaches) in exchange for use of 6 rooms, elegant furniture and money. Proposition open 30 days. Married couple highly recommended. 1018 WASHINGTON BLDG. 67073.

WANTED—2 or 3 unfurnished rooms with bath, 2 ladies, city, S.W. preferred. Phone BLUE 54, Sierra Madre, or after 6 p.m., WEST 3364.

WANTED—TO RENT.

Rooms.

WANTED—1 unfurnished, comfortable rooms by Nov. 1. Lady alone, permanent, near Christian Science Church. PHONE 21590.

Rooms and Board.

WANTED—

3 ADULTS ARRIVING FROM EAST EARLY PART OF OCTOBER, DESIRE ROOM AND ALSO GARAGE WITH REFINED FAMILY, FOR GREATER PART OF WINTER SEASON. WILSHIRE PREFERRED. PLEASE GIVE DETAILED INFORMATION. ADDRESS M, BOX 387, TIMES BRANCH.

WANTED—Young lady wishes room, board, private family. Phone after 6:30 p.m., 790112.

Houses.

WANTED—Couple with young child want 3 or 4-room furnished or unfurnished bungalow, west side or Hollywood way preferred. Rent not to exceed $50. Will pay $10 reward to party offering acceptable place. HOLLYWOOD 1131.

WANTED—BY ADULTS, WHITE PLASTER HOUSE, 9 ROOMS, NEWLY AND ATTRACTIVELY FURNISHED, DOUBLE GARAGE, LOCATED BETWEEN WILSHIRE AND 3RD, 6 MONTHS AT $300. 556668.

WANTED—To rent 6 to 8-room furnished or unfurnished flat or house in Wilshire or Westlake dist. MISS RICHARDS, 351 S. WESTERN. 567644. 567686.

WANTED—4 or 5-room furnished bungalow and garage for 6 months. Limit $75. 3 refined adults. Must be good neighborhood. Address M, box 346, TIMES BRANCH.

WANTED—To rent by Oct. 9, small bungalow or half of double, by couple; about $40. S.W. Permanent. 560490.

WANTED—By October 9th, 4 to 7-rm. house, Santa Monica or Ocean Park. Rent, purchase. S. M. 21274, L. A. 23980.

WANTED—By October 9, 4 to 7-room house, Santa Monica or Ocean Park. Rent, purchase. SANTA MONICA, 21274; LOS ANGELES 23980.

WANTED—To rent at once, 7 or 8-room unfurnished house on year lease. Best of references. Phone WEST 2419.

WANTED—Unfurnished 3 or 4-room house by Oct. 5, city or near vicinity. Permanent. Reasonable. PHONE 26811.

WANTED—4 or 5-room furnished bungalow, Highland Park vicinity. PHONE 31651.

Flats and Apartments.

WANTED—By refined woman, furnished single apartment in Westlake, Wilshire or Hollywood. Address V, box 274, TIMES OFFICE.

Stores, Offices, Business Property.

WANTED—Location for beverage stand, delicious new product, small space. Moderate rent. Address X, box 51, TIMES OFFICE.

WANTED—A suitable corner for a first-class drug store. Address X, box 222, TIMES OFFICE.

WANTED — Lawyer wants to procure for cash desk room in an office. Address X, box 272, TIMES OFFICE.

Country Property.

WANTED—Rent or buy, easy terms, 2 to 5-acre ranch equipped for chickens. Address N, box 462, TIMES BRANCH.

TO LET—ROOMS.

Furnished, Unfurn. Hskpng. Board.

Furnished.

TO LET—10 rooms, beautifully furnished complete, up to the minute, piano, double garage, furnace, fireplace, hot water. Careful, responsible adults with no pets only need apply. Liberal discount for silver, linen. Will lease by owner. 1742 LAS PALMAS AVE., north of Hollywood Blvd.

TO LET—At 510 S. Virgil, 3 blocks west of Bryson Apts. Large airy room for young lady employed. Some one who will join in with the family and make it their home. Street is very quiet and exclusive. Rent $40.

TO LET—HOTEL ELMAR ANNEX. Now completed, everything new. A nice quiet place to stop, within 5 minutes' walk of business district. ½ block north of west end of 3rd st. tunnel. Rate $7 per week. 231 S. HOPE ST.

TO LET—Near corner of Hollywood and Vermont. Well-furnished sunny room, large closet and continuous hot water, bath, phone and heat; suitable for one or two gentlemen; $30 per month. 4638 KINGSWELL AVE. 599169.

TO LET—Desirable front room, private entrance and bath. Gentleman preferred. $35 per month. $40 with garage. 1289 WEST ADAMS. Phone 20958.

TO LET—3 rooms and bath, nicely furnished. $75. One or two adults. Wilshire district. 401 N. SERRANO, corner Oakwood. Hollywood 2117.

TO LET—3 furnished front rooms for housekeeping, connected with bath, hot and cold water, front porch and phone; all on ground floor. 938 VAL VERDE ST. Boyle 3328.

TO LET—In private residence, nicely furnished rooms, $30.00 and up. Cooking priv. if desired. Large garage. 1723 OXFORD AVE. W. Washington car.

TO LET—Nicely furnished rooms, private home, West Adams, gentlemen. 2851 ELLENDALE PL., near University and Vermont car lines.

TO LET—Beautiful sunny room and home privileges, Wilshire district. Price reasonable. Gentlemen only; references exchanged. For information, 52648.

TO LET—Furnished room in private family for a gentleman or congenial couple. Might arrange kitchen privileges. 1317 W. 51ST PLACE.

TO LET—Large, light, airy room, 4 windows, furnished, for 1 or 2. Best car service in city. Call at 627 W. VERNON AVE.

TO LET—Large front room, ground floor, free phone. Suitable 2 gentlemen, couple; reasonable. Restaurant next door. 1112 W. 10TH ST.

TO LET—Newly furnished room in private home, reasonable; quiet neighborhood; near Vermont and W. Adams. 2727 MENLO.

TO LET—Furnished room in private home, near Westlake Park, gentleman preferred. 54856.

TO LET—Nice front room in excellent private home, gentlemen only. Call 51561. 340 S. BURLINGTON.

TO LET—Large, nicely furnished room, twin beds, oriental rugs. Breakfast served, optional. 601 S. VERMONT. 567966.

TO LET—Lovely room to 2 or more gentlemen; permanent; double garage. 2715 S. WESTERN. 75758.

TO LET—Furnished rooms in Westlake district, 1006 S. BURLINGTON ST. Also 51 PARK, Venice.

TO LET—Sleeping room, $25. Furnished. 375 WEST 40TH PLACE, near Goodyear plant.

TO LET—Congress Hotel. We cater to tourists and auto parties. 729 S. [illegible] ST., near Flower.

TO LET—Furnished room in private family. Rent reasonable. West Washington car. 1933 OAK.

TO LET—Bedroom in 5-room apt., close in, housekeeping privileges, to quiet business woman. $40 month. References. 52304.

TO LET—Three rooms, private entrance, connecting bath, use kitchen. $35. 220 W. 48TH ST.

TO LET—For rooms, apartments, flats, houses See WOODS SERVICE, 619 South Spring st.

TO LET—Newly furnished large front rooms in private home, close in; good car service. 2301 S. HOPE ST.

TO LET — To gentleman, room in private family; bath and telephone; $14 month. 901 S. BERENDO.

TO LET—Large airy sleeping room suitable for two, use of phone. 1655 W. 20TH. Phone West 7318.

TO LET—Furnished rooms; business people preferred; walking distance. Call Sundays and evening. 182 N. BEAUDRY.

TO LET—Furnished room and bath in private home for gentleman, $10 month. SOUTH 155.

TO LET—In Central Hollywood bungalow, room adjoining bath, Protestant man only. 577096.

TO LET—Large south living-room, wall bed, bedroom, bath, heat, hot water, garage. Gentlemen. 521 S. UNION AVE.

TO LET—Lady, pleasant room, private family. PHONE 22932, 9 to 1. Housekeeping privileges.

TO LET—Two extra large, newly furnished bedrooms, near 3 car lines. 1571 S. OXFORD.

TO LET—957 S. BURLINGTON, close-in, furnished room. Gentlemen. Every convenience.

TO LET—Furnished bedroom, Angeleno Hts. section. Gentleman. PHONE 51512, mornings.

TO LET—Excellently furnished large rooms, private home, gentleman preferred. Walking distance, west side. $25. 1433 BOND ST.

TO LET—Furnished room in private family, modern, car line at door. To young couple or gentlemen. WILSHIRE 501.

TO LET—Pleasant room in private family, young business woman preferred. [illegible]

TO LET—Front room, steam-heated apt., connecting bath, couple employed or business lady. C. S. preferred. WEST 6333.

TO LET—Furnished room, close in, use of bath and telephone, for single gentleman; references required. PHONE 53003.

TO LET—One large front room, fine location, $25; breakfast. 2726 W. 14TH ST. West 760.

TO LET—Large pleasant room, nice home, West Adams district. University car, 10 minutes. $6. 1025 W. 25TH ST.

TO LET—Sleeping rooms for 1 or 2 gentlemen. Very reasonable. 1702-A WEST ADAMS.

TO LET—In Wilshire section, newly furnished, sunny room, from $20 to $35 per month. 119 S. SERRANO ST.

TO LET—Two very high class rooms, private bath, nothing as fine for rent in city. 1367 S. FIGUEROA ST., can be seen after 1 p.m.

TO LET—Rooms for rent furnished or unfurnished. 206 S. BURLINGTON. Tel. Wilshire 2704.

TO LET—1 large neatly furnished room with bath, to men only, at 1541 W. 10TH ST. Call after 1 o'clock Sunday.

TO LET—Sunny front room, desirable location. Gentleman. Refs. required. PHONE 53888.

TO LET—Nice airy bedroom with kitchen privileges. Gentleman preferred. Garage. 557018.

TO LET—Lovely, south room, all conveniences. Splendid home. Suitable for one or two gentlemen. WEST 4346.

TO LET—Large sunny front room within walking distance to town. Reasonable. 1129 WEST 7TH ST.

TO LET—Nicely furnished room. Near Westlake Park. 433 PARK VIEW, off Sixth st. 556653.

TO LET—Rooms, hot water in all, use of phone; $2.50 per week. 1331½ S. SAN PEDRO. Broadway 1767.

TO LET—ROOMS.

Furnished, Unfurn. Hskpng. Board.

Furnished.

TO LET—Nicely furnished room in bungalow; family of 3 adults. Furnace heat, hot running water. Breakfast if desired. 20 minutes' ride to Broadway. $7 up. PHONE 72893.

TO LET—Comfortable sunny room, home, southwest, to lady employed. 79777.

TO LET—Large bedroom, suitable for two. 4219 PASADENA AVE.

TO LET—5 rooms in bungalow with garage. 775 KENNINGTON ROAD.

TO LET—East room near 9th and Vermont. 3 car lines. WILSHIRE 5612.

TO LET—Nicely furnished room in private home. 2024 W. 12TH ST.

TO LET—Nice, clean room, kitchen privilege if preferred. $25. WIL. 3470.

TO LET—Desirable bachelor's quarters in refined private home. 53904. References.

TO LET—Private home, 2 beautiful furnished rooms, for gentleman, WEST 2695.

TO LET—Nicely furn. sleeping rooms, apts. 1, 2 and 3 rooms. 1046 S. HILL.

TO LET—2 furnished bedrooms, $2.50 and $3.50 week. 558059.

TO LET—3 rooms in beautiful home to ladies employed. LINCOLN 831.

TO LET—Choice sunny front rooms, quiet, reasonable. 1111½ N. HOPE ST.

TO LET—Front room, kitchen privileges; lady employed. 1114 E. 8TH, near Kohler.

TO LET—3 furnished rooms with bath, kitchen privileges. PHONE 52266.

TO LET—Large sunny bedroom. Ideal home. Best car service. Refs. 75064.

TO LET—Nicely furnished room, opposite Westlake Park. 624 S. ALVARADO.

TO LET—Room, kitchen privileges, walking distance. 123 S. WITMER. Pico 1605.

TO LET—In private home, good locality, nicely furnished room. 25605.

Unfurnished.

TO LET—Two beautiful rooms, lovely surroundings. No children. 1367 S. FIGUEROA ST.

TO LET—Two beautiful rooms, private entrance, suitable for studio, in magnificent home. 1367 FIGUEROA ST.

Housekeeping.

TO LET—For light housekeeping, kitchen, breakfast-room, also sleeping porch; also housekeeping rooms on 3rd floor; employed couples only. 1126 S. LAKE.

TO LET—Large front room and kitchen, phone, light, gas included; reasonable. 1428 ALBANY. Four car lines. Adults.

TO LET—Rooms, furnished for light housekeeping, for 2 adults. Walking distance Manual Arts. 3609¼ S. VERMONT.

TO LET — Neatly furnished housekeeping rooms. Close-in. $27.50. 1451 COURT near Lake shore.

TO LET—Nice front room, easy walking distance. Kitchen privileges. $15 per mo. 1645 WEST FIRST ST.

TO LET—Large, airy, furnished, light housekeeping rooms, also sleeping rooms, garage. 2309 S. FLOWER ST.

Rooms and Board.

TO LET—In beautiful Wilshire home, every modern convenience, rooms, elegantly furnished in old ivory and mahogany, large dressing rooms, suitable for couple. Unexcelled home cooking. If satisfied with the ordinary, do not reply. References required. Address N, box 479, TIMES BRANCH.

TO LET—Large sunny front room, suitable for two men. Breakfast and evening meals, excellent board. Home cooking, nice location, references required. 1925 S. FIGUEROA.

TO LET—Very large, attractive billiard room, furnished in Navajo rugs and mission furniture, twin beds, suitable for 2 or 3 young men. Private family. Few other guests. Breakfast and evening dinner. 900 S. WESTLAKE. West 9th car. Wil 1473.

TO LET—Room and board in private family with home privilege, young couple preferred. Walking distance. Goodyear plant. Call at 6425 [illegible] AVE.

TO LET—Furnished room with board in private family, employed married couple preferred; garage. 1517 S. WESTMORELAND AVE.

TO LET—Large room in handsome Westlake home, pool table, dancing, furnace and garage. 2097 MIRAMAR, near 2nd and Bonnie Brae. 557075.

TO LET—Large Front room to young man or couple with meals or light housekeeping. In private family, Jewish preferred. VERMONT 3132.

TO LET—First-class room and board, $50 per month and up; garage. ½ block from 3 car lines, Maple ave., South Main and Moneta. 143 EAST 36TH PLACE.

TO LET—Sleeping balcony, breakfast, evening dinner. Beautiful Wilshire home. References. Address N, box 524, TIMES BRANCH.

TO LET—Nice furnished front room and board. Furnace and all conveniences. Two men or man and wife. PHONE 597620.

TO LET—Convalescent desiring quiet home at "Cedar Lodge." Large grounds, excellent table and care of nurse. Call WILSHIRE 5103.

TO LET—Large room, gentleman only, breakfast and dinner; garage. 2202 W. 18TH, between Arlington and Third ave.

Rooms and Board for Children.

TO LET—Refined woman in pleasant home, will give best care to motherless girl, 9 to 12 years, in exchange for companionship and small remuneration. Best references given. Call 247 N. BERENDO ST. Heliotrope Drive car, or phone Holly 3195.

TO LET—Wanted: Boy between 2 and 4 years. Mother's care. Large grounds. $30 month. Phone SOUTH 4951-W.

Hotels and Rooming Houses.

TO LET — MOUNTAIN VIEW INN, 5950 HOLLYWOOD BLVD. AMERICAN PLAN HOTEL IN BEAUTIFUL HOLLYWOOD. ALL LARGE, AIRY ROOMS. BEAUTIFUL GROUNDS. FINE PORCHES ON EACH FLOOR. VERY EXCLUSIVE FAMILY HOTEL.

TO LET—

ROOMS—ROOMS—ROOMS.

STILLWELL HOTEL.

838 S. GRAND AVE.

TEN-STORY—FIREPROOF.

JUST THE PLACE FOR AUTO PARTIES.

RATES REASONABLE.

TO LET—WOODWARD HOTEL,

421 WEST 8TH ST.

ROOMS AND SUITES WITH BATHS. FIRST-CLASS FAMILY HOTEL IN THE HEART OF DOWNTOWN DISTRICT.

TO LET—

WILLARD-GEORGE HOTEL,

Seventh and Hope.

In the heart of the retail shopping district. Modern conveniences; outside rooms, private baths and phones; reasonable rates. 60881.

TO LET—

LEONIDE HOTEL,

512½ S. Main st., thoroughly renovated, under new management, catering to family trade; reasonable rates day or week. Modern, steam, hot water, private baths.

TO LET—HOTEL WESTMINSTER, FOURTH AND MAIN. 250 MODERN ROOMS (PRIVATE BATH.) $1 DAY AND UP. LOW WEEKLY RATES.

TO LET—THE JOYCE HOTEL,

310½ S. HILL ST.

Modern outside rooms, with or without private bath. Rates $1 day up; weekly $5 up.

TO LET—Rooms, Fremont Arms Hotel, modern, $1.50 a day, $6 a week and up, with bath. 542 S. FREMONT. Quiet street, one block west of 6th and Figueroa.

TO LET—Garland Hall, 726 Garland ave., best American plan hotel in Southern California. Excellent table, beautiful grounds; walking distance center of town. MAIN 8794.

TO LET—Rooms, $3.50 up. Running water. HOTEL WATERVILLE, 306 East 7th st.

TO LET—Mercer Hotel, outside rooms with bath, hot and cold water. 1347 S. HILL.

TO LET—CALIFORNIA HOTEL, 437 S. Bdwy. Nice rms., $1 day up, with or without bath.

TO LET—FLATS—Furnished.

TO LET—Elegantly furnished flat in heart of Hollywood, consisting of living and dining room, two bedrooms and sleeping porch, kitchen, tile bath and shower, garage.

GRANT McCARTNEY COMPANY,

329 Merchants' National Bank Bldg. Pico 302.

TO LET—New upper flat, excellent location between Wilshire blvd. and Seventh st., just off Hoover. $200 month; attractively and most completely furnished for own home, piano, Victrola, etc.; garage; might consider one child. Call at 2843½ SUNSET PL., or phone Wilshire 157 or 59[illegible], apt. 92.

TO LET—UPPER SOUTH 5-ROOM FLAT, and garage, newly repapered and painted throughout, handsomely furnished, oriental rugs, half block to Westlake Park and Sixth st. car line. 428½ S. LAKE ST.

TO LET—Wilshire district, 6 months or longer, handsomely-furnished new upper southeast flat, 5 rooms, sleeping porch, tile bath, shower, piano, Haviland and cut glass. Garage. 809½ S. NORMANDIE. 567211.

TO LET—For immediate occupancy, beautifully furnished six-room flat, 2 bedrooms, shower, garage. By owner. 6131 AFTON PLACE.

TO LET—$100 monthly, handsomely furnished five-room upper flat, including linen and silver, east front, high location. 1047 S. VERMONT. Phone 54347.

TO LET—One of the prettiest, most beautifully furnished flats in Hollywood, near Hollywood blvd., for $200 monthly. MRS. NORTON, 6506 Hollywood blvd. 578622.

TO LET—Completely furnished 5-room flat to 3 adults, with garage. Heliotrope Drive car. 205½ S. RENO ST. $100.

TO LET—Furnished flat, Westlake district, 5 rooms, extra large living-room, piano and oriental rugs. Call 53988.

TO LET—Close in, high-class furnished flat, 3 rooms and bath, everything furnished. Phone after Sunday, BDWY. 5287.

TO LET—Five-room completely furnished apartment in upstairs flat, West Adams district. PHONE 590722.

TO LET—Bungalow flat, 5 large rooms southwest, $70, water paid. 1270 W. 38TH ST.

TO LET—3-rm. modern flat, overlooking Westlake Park. Adults. $85; garage. Inquire 433 GRAND VIEW ST.

TO LET—Five-room flat, furnished, two nice bedrooms, nice lawn, adults only. 947 W. 48TH ST.

TO LET—Beautifully furnished four-room flat, West Adams district. Call WEST 7358.

TO LET—Desirable single apt., also double, with 3 exposures. WHITE HALL COURT. West 7th at Bixel.

TO LET—From 3-6 months, newly furnished 5-room south lower flat near Ambassador Hotel, adults only, $175. 567676.

TO LET—4 rooms, completely furnished, in Wilshire district. $150 per month. 942 SOUTH HOOVER.

TO LET—FLATS—Furnished.

TO LET—At Westlake Park, nicely furnished 5-room flat with telephone, clean, bright, modern; adults only. $175 on lease. Reply giving telephone number. Address W, box 29, TIMES OFFICE.

TO LET—

Or will sell furniture of new 6-room flat, Wilshire. Newly furn. 3 bedrooms, 2 baths. 502 GROSSE BLDG., 6th and Spring. 15118.

TO LET—One nicely furnished flat, $55; one unfurnished, $45; garage if wanted. $5. Adults. 6153 PIEDMONT and PASADENA AVE.

TO LET—For immediate occupancy, choice Wilshire district, completely furnished 6-room flat, 3 bedrooms, garage, janitor service. Inspection 10-5. 2964 W. 7TH ST.

TO LET—Beautifully furnished sunny four-room flat. Excellent condition. Breakfast nook, garage. 20 minutes from 7th and Broadway. $125. 836 W. 41ST ST. 209265.

TO LET—Furnished flat, we have one on Sunset available now and one on Highland, above Hollywood blvd., about Oct. 1. W. A. PRINCE, 1339 La Brea.

TO LET—Comfortably completely furnished 5-room well located flat. Year's lease. 7131 SUNSET BLVD., or inquire 1339 La Brea.

TO LET—5-room flat, all outside rooms. Mahogany furnished, oriental rugs, player piano. 3807 W. 6TH, Apt. 5.

TO LET—$200, elegantly furnished artistic 5-room flat; good neighborhood; lease if desired; references. WEST 4652; 12862.

TO LET—To share furnished flat with two middle-aged ladies or middle-aged couple. Call 4152 S. HOOVER. Grand ave. car.

TO LET—4-room furnished flat, $40 month; to party buying furniture. 652 W. 30TH.

TO LET—Lower front 4-room flat, suitable for 5 people. 220 N. GRAND AVE.

TO LET—FLATS—Unfurnished.

TO LET—

HOUSES—BUNGALOWS—FLATS

APARTMENTS.

ANYWHERE—ANY SIZE—ANY PRICE.

City—Suburbs—Beaches.

If there is a home, apartment or flat available, to meet your requirements, we have it or will help you find it.

COMBINED LIST OF 175 LEADING AGENTS.

FREE—City Maps, Guide Books and Reliable Rental Information—FREE.

STRANGERS AND NEW ARRIVALS GIVEN SPECIAL ATTENTION.

BARKER BROS., 724 SOUTH BROADWAY.

Members L. A. Realty Board.

Pico 1840. Main Floor. Automatic 10428.

TO LET—

MOVE IN TODAY.

TWO BEAUTIFULLY APPOINTED SIX-ROOM FLATS, TWO BATHS, UNIT HEATING SYSTEM, NEW AND MODERN IN EVERY DETAIL, $175 AND $150 PER MONTH; ALSO DANDY NEW SIX-ROOM BUNGALOW AT $150. LOCATED WEST OF WESTERN AVE., WINDSOR SQUARE DISTRICT, NEAR WILSHIRE BLVD. FOR INFORMATION SEE

COOPER-GRAM,

3817 WILSHIRE BLVD.

PHONE 560849.

TO LET—

BUNGALOWS. FLATS. HOUSES.

Furnished and unfurnished. Why waste your time hunting? We have every desirable listing in Wilshire and can give you the information you are seeking. Every listing personally inspected before recommended. Miss Miller

FRANK MELINE CO.,

WILSHIRE AT VERMONT.

Wil. 1464.

TO LET—Brand new modern 6-rooms, bath, large basement, ivory finish, many built-in features, automatic heater, radiators in every room, watering system, stucco with tile roof; beautiful view, good surroundings; 10 minutes Broadway, block north Sunset. $110. Guaranteed price. Take Hollywood car. 1118 20 CORONADO TERRACE.

TO LET—Unfurnished 5-room flat. Ready to occupy, finished old ivory. Buffet, book cases, shower. Near car. Wilshire district. Splendid location. Corner upper. Adults. Lease. $85. Garage $5. Phone WIL. 2213.

TO LET—$5. Unfurnished flat, 3 rms. Back-un heater, built-in bed, hot water, oak floors, modern. 2nd floor sunny. 7 min. walk to Broadway. Adults. Crown Hill car. 1216 WEST 4TH ST.

TO LET—Modern, 6 rooms and bath, built-in shower, tile floor, furnace, automatic water heater and garage. 324 WEST ADAMS. South 4403-W.

TO LET—Modern 4-room lower flat, east front, sunny side, wall beds, hardwood floors, latest built-in features. 1439 ALBANY ST., near 16th st.

TO LET—Two unfurnished modern, four-room flats, 1 upper $37, lower $40. Adults only. 2113 SANTEE ST.

TO LET—New 6-room flat with garage. Hollywood Hill. Private drive. 2261 BEACHWOOD to 2269 GOWER ST.

TO LET—One or two ladies to share bungalow with two ladies from East. 216 W. 47TH PLACE.

TO LET—4-room lower flat, $85. 1349 INGRAHAM ST.

Moving, Transfer, Storage.

TO LET—Household moving, general transfer, long trips anywhere. First-class equipment. Large truck bodies. Picnic party rides. Get our prices, contract or hour work. Day or night. Phone WEST 3163. Key Motor Transfer.

TO LET — Household moving and general transfer. Will exchange furniture for moving: fine Oldsmobile truck, large body. Our prices are very reasonable. 26260.

TO LET—APTS.—Furnished.

TO LET—

HOLTON ARMS.

Two beautiful 5-room apts. are now available for yearly lease, furnished or unfurnished, rates $150-$250.

HOLTON ARMS,

405 W. ADAMS.

TO LET—

All outside double and single apts., also bachelor quarters. Light and airy. Steam heat and hot water. Within walking distance of business district. Permanent winter rates. Adults only.

THE ZELDA,

401 S. GRAND AVE.

TO LET—MARLBOROUGH APARTMENTS

1355 SOUTH HOPE.

RATES, $75 AND UP, INCLUDING INCIDENTALS. ADULTS ONLY.

TO LET—Management knows every Los Angeles vacancy. Why worry? Service free. Strangers receive special attention. APARTMENT ACCOMMODATION BUREAU, 502 Grosse Bldg., 6th and Spring.

TO LET—

APTS. AND FLATS.

ALSO HOUSES IN BEST LOCALITIES. SAVE USELESS TRAVEL. SERVICE GRATIS. PIONEER REALTY & RENTAL AGENCY. 908 CITIZENS' NATL. BANK BLDG. FIFTH AND SPRING. 66900.

TO LET—

ALEXANDRIA APTS., 1953 ESTRELLA AVE. NICELY FURNISHED DOUBLE AND SINGLE APTS., TWO BLOCKS FROM ST. JAMES PARK AND CHESTER PLACE. TAKE UNIVERSITY OR WASHINGTON CAR.

TO LET—

APARTMENTS, FLATS, BUNGALOWS, HOUSES, FURNISHED AND UNFURNISHED. PEOPLES' RENTAL BUREAU, 215 STORY BLDG. 12650.

TO LET—APARTMENTS AT VENICE. Close in steam heat, modern, $40 for single, $60 for double; $85 for three rooms; bus hurry. CASTLE APARTMENTS, corner of Speedway and Thornton, Venice, or C. S. PHILIPS, 306 Merritt Bldg., Los Angeles.

TO LET—Probably the most elegantly furnished apartment in Los Angeles. Oriental rugs and overstuffed furniture throughout. Excellent service, exceptionally large room. Upper southwest exposure. Lease if desired. Apply Apt. 3, 3807 W. 6TH ST.

TO LET—One double, $100; one single, $65; three-story brick building, combination wall safe in each apartment. Gas, telephone, light and laundry furnished. Children taken. Phone South 6700-J. IONE APARTMENTS.

TO LET—HERCELENE APTS., 1617 South Flower. Newly decorated, well furnished, modern, light double apts. Private phones, electric elevator, janitor service. Fine neighborhood. $70.

TO LET—THE MONTCLAIRE, Overlooking city, near Westlake Park. Single sub-lease for October. LEASES, doubles, $100-$120. Dressing-rooms, telephone and lights included. Private garage. Wilshire 5814. 2207 Ocean View.

TO LET—Exclusive Windsor Apts. Beautifully furnished, single, also double; beautifully decorated, lease if desired. Everything included. Hot water all the time. BDWY. 8350. 970 Orange.

TO LET—Unique furnished apartment, large living room 25x30; mezzanine bedroom, bath and kitchenette. Situated close in. $75 per month. 701 N. BELMONT AVE. Phone 54754.

TO LET—Two particularly desirable rooms in private home on Rampart Blvd. Gentleman only. References essential. 52006 after Sunday.

TO LET—HOOPER APARTMENTS. New, modern apts., dressing rooms and hall. Good service. 5 minutes from Bdwy. BDWY. 6160. 1315 W. 9TH ST.

TO LET—Hargrave, unusually large and completely furnished, sunny outside, double and single apartments. 143 S. FIGUEROA, corner 2nd.

TO LET—Light and airy well furnished modern double apt. LAURIE APTS., 1233 Elden Ave.

TO LET—Montalvo, double $65; bachelor apts., $30. KIPP. Corner West 7th, north-west of Figueroa.

TO LET—Capulet Apartments. Los Angeles' new and most beautiful apartment house. 722 S. HARTFORD, at 7th.

TO LET—3-room furnished apt., $20 per month. 205 W. SHORB AVE. Watts car to Latin Station. South 6206-J.

TO LET—EXCLUSIVE ST. NICHOLAS APTS. beautiful singles. Close in. Permanent rates. 762 HARTFORD. Phone 55384.

TO LET—TURQUOISE APT., 651 S. Bonnie Brae, one block east of Westlake Park. Single, $55. Double, $85. 558785.

TO LET — Front double, $60.00; single, $45.00. Modern brick bldg. 3212 S. MAIN.

TO LET—2-room apt. 1633 PALOMA.

TO LET—nice, sunny, 3-room apartment; 1 single. BYRAM APTS., 1037 Byram. 53479.

TO LET—POTTER APTS., Venice. Ocean single and double. Rates reasonable.

TO LET—3-room furnished apt. 1031 W. EIGHTH ST.

TO LET—Furnished 3-room front apt. 921 VALENCIA.

TO LET—APTS.—Furnished.

TO LET—

SCARBOROUGH APARTMENTS.

Two and 3-room apts., strictly first-class, very close in. 519 S. FLOWER. 66902.

TO LET—3 rooms, bath and screen porch, nicely furnished, light, hot water and use of hall phone. $80. Hollywood Blvd. near Gower. HOLLY 3192.

TO LET—ARAGON.

3 AND 4-ROOM APARTMENTS; LOCATION, VIEW AND ELEVATION UNEXCELLED. 334 S. WESTLAKE AVE.

TO LET—Corner four rooms, hardwood floors, completely furnished. Adults. Will lease to responsible parties. Can be seen Sunday. 30804 W. PICO & OXFORD.

TO LET—Hollywood part of well-furnished apt., 2 large connecting front rooms, dressing-room, piano, hot water, bath, kitchen. $65. 974 N. WESTERN AVE.

TO LET—Nicest location in Hollywood. One double apt., with everything included, except gas and electricity. Price $125. EMERSON APTS., 6857 Franklin.

TO LET—Three rooms, sleeping porch and bath, well furnished, including piano, hot water, phone, walking distance. Adults. $85. ANDREWS, 1216 W. 4th st.

TO LET—Lady alone wishes to share her desirable flat with lady. Address N, box 442, TIMES BRANCH.

TO LET — For rooms, apartments, flats, houses, see WOODS SERVICE, 619 S. Spring st.

TO LET—Bright cheerful front apt., honeymoon ct., furnished or not. 707 E. 37TH ST. South 7112-R.

TO LET—Near Westlake to adults, newly furnished apt., of 3 rooms and bath. Garage. Phone WIL. 6067. 123 S. Coronado.

TO LET—Free rental information. Furnished apts and flats. 428 Grosse Bldg.

TO LET—Newly decorated double apartment exclusive location. 310 S. ALVARADO.

TO LET—Exclusive Crawford Apts., newly decorated, walking distance. 941 Georgia.

TO LET—Don't rent; buy your apartment. GIBSON HOWARD, 321 S. Oxford (morn.)

TO LET—FONET SQUARE APTS., 1249 S. GRAND. Double apartment. 10201.

TO LET—APTS.—Unfurnished.

TO LET—Exclusive W. Adams district, in private home. 6-room unfurnished upper apt., garage; adults; reference required. Phone WEST 4518.

TO LET—Apartment of 4 unfurnished rooms and bath; married couple or adults only. 2632 PASADENA AVE.

TO LET—Bright, clean, 3-room modern, gas, electricity and water furnished. $40. Adults. 1360 E. 38TH ST.

TO LET—HOUSES—Furnished.

TO LET—

FREE RENTAL INFORMATION.

Save yourself time, worry and expense. See us in the morning and be settled in your new home by night.

HOUSES, BUNGALOWS, FLATS, APARTMENTS, Furnished and Unfurnished, In Wilshire, Westlake, Hollywood, Southwest.

HARRY GROSSMAN.

Los Angeles' Leading Rental Office, Member Los Angeles Realty Board. 203-4-5 HAAS BLDG., Seventh and Broadway. Phone 64374; Main 1303; 63471.

TO LET—FURNISHED, NORTHWEST CORNER OF WILSHIRE AND HOBART. LARGE HOUSE AND GROUNDS. GARAGE 28x40. CHAUFFEUR'S QUARTERS AND BATH. RENT $750 FOR WINTER MONTHS; $500 PER MONTH ON LEASE.

OWNER, 1004-5 HIBERNIAN BLDG., CORNER 4TH AND SPRING. PICO 3401.

TO LET—In Wilshire district, attractive vine and rose-covered 9-room bungalow. Mahogany furnishings, Persian rugs, floor lamps, baby grand piano, furnace, Ruud heater, garage, convenient to L. A. High School. Two excellent car lines. No objections to children. 6 months, $250 per mo. One year, $225 per mo. $200 per mo. if you have linen, china, silver and blankets. Call 73728.

TO LET—Bungalow, very beautifully and artistically furnished. Rent reasonable, married couple preferred. Hollywood locality. Garage, etc. PHONE 579344.

TO LET—WILL LEASE MY ATTRACTIVE HOME FOR 6 MONTHS OR YEAR, COMPLETELY FURNISHED 8 ROOMS, VELOUR DRAPES, ORIENTAL RUGS, MAHOGANY AND TAPESTRY FURNITURE, BABY GRAND PIANO AND EVERYTHING TO MAKE A HOME ATTRACTIVE. 953 S. GRAMERCY PLACE. 74845.

TO LET—Beautifully furnished seven-room modern bungalow, three large bedrooms, gas floor furnace, automatic water heater, shower bath, large lawn and flowers. Situated in South Wilshire district on corner of 8th Ave. and 18th st. $175; adults. PHONE 73398.

TO LET—A very attractive 6-room bungalow furnished. All modern conveniences, grounds taken care of. Adults only. Can be seen any day but Sunday. S.W. corner Mt. Trail ave. and Santa Anita Ct., Sierra Madre, Cal.

TO LET—8-room elegantly furnished house. With garage and furnace. Baby grand piano, Victrola. Beautiful garden and flowers. Adults with references. Will give lease for 1 year. 820 SO. ST. ANDREWS PLACE, or phone 568704.

TO LET—WILSHIRE DISTRICT, 7-ROOM CHALET, ELEGANTLY FURNISHED THROUGHOUT, ORIENTAL RUGS, VICTROLA, PIANO, GAS FURNACE, IVORY WOODWORK, 3 BEDROOMS, $200. TELEPHONE 567884.

TO LET—Newly and nicely furnished 4-rm. detached bungalow with the efficiency of 5 rms. On car line in desirable part of Hollywood. Hardwood floors, automatic water heater, silver, linen and dishes, telephone. 1542 VISTA ST.

TO LET—Leaving city, will rent my Hollywood chalet, completely, artistically furnished. Grand piano, sewing machine, vacuum cleaner, linen and silver, phone and garage. Will give lease to responsible party. Rent $200. PHONE 509093.

TO LET—My beautifully furnished home, just off West Adams. Near Catholic high school, large reception hall, living-room, dining-room and kitchen, 4 bedrooms and sleeping porch, furnace, 2 fireplaces, garage. 2508 ROMEO. Phone 72161.

TO LET—Five-room flat. Beautifully furnished home in best section of city. Will rent 8 months, $250 month, to adults. Garage. Tel. 560085, between 10 and 2 o'clock.

TO LET—Want 1 or 2 adults, 1 month or longer, for 7-room furnished bungalow, first class in every appointment; 2 rooms rented to men, balance of house; $120. 309 S. CORONADO ST. Wilshire 2283.

TO LET—A two-story modern house in an orange grove on boulevard. Furnished. No objection to children. City references. $5.00. P. L. BROWN, Irwindale, Cal. Phone Covina 950.

TO LET—$65. Young lady retaining one bedroom will rent her 5-room bungalow in Hollywood, completely furnished, piano to elderly couple or business women. HOLLYWOOD 1173.

TO LET—Beautiful furnished bungalow in the exclusive Westlake district, 7 rooms, 3 bedrooms and garage. FRIEDMAN & SELLERS, 617 Pantages Bldg. Phone 61614.

TO LET—In choice Wilshire district, 7-room furnished house to permanent tenant. $175 monthly. Adults. 265 S. GRAMERCY PLACE.

TO LET—Furnished home in Wilshire district, 9 rooms, tile bath, double garage, yard cared for. 557691 or 560553. 731 S. ARDMORE.

TO LET—Furnished 8-room swiss chalet, 3 bedrooms, 2 baths and garage. Will rent for 3 or 6 months. 249 S. HARVARD BLVD. Call 560538.

TO LET—Furnished, 5-room bungalow, piano, water paid, yard cared for. No objections to a child. No silver or linen. Sunday, 9-12, 432 W. 50TH ST. Rent $125.

TO LET—6-room colonial bungalow, beautifully furnished. Piano. Garage. Gas furnace. Hot water heater. $165 per mo. Phone 590778. Address 5538 ROMAINE ST.

TO LET—$100; beautiful 6-room modern bungalow, fine furniture, piano, garage. Southwest. 3418 S. 4TH AVE. West 4705. Adults.

TO LET—5-room furnished bungalow. 1728 WHITLEY AVE. Monthly rental $200 for 2 months. No children.

TO LET—Handsomely-furnished 7-room home. 8 Occidental blvd., Wilshire dist. Adults. $225 monthly. PHONE 51098 for inspection.

TO LET—Very unusual artistic little bungalow, close in. Price $140 monthly. MRS. NORTON, 6506 Hollywood Blvd. 578622.

TO LET—Hollywood bungalow, $85, lease. Call 1443 N. MARIPOSA. Take Hollywood car.

TO LET—Completely furnished nice house, garage, nice grounds and street, 9 rooms, 2 baths, lease. PHONE 74343.

TO LET—Beautiful 5-room home, piano, first time rented; adults; references; $75. 232 N. EASTLAKE AVE. Lincoln 1087.

TO LET—Two new beautifully furnished 4-room bungalows. 1200 and 1202 GORDON ST. $150 and $135. Adults.

TO LET—Family flat of 6 rooms, and sleeping porch, nicely furnished, will rent for $150 per month. PHONE 67851.

TO LET—Bungalow, 3 rooms and bath, improvements furnished. Also chicken run. 151 S. HOLLENBECK.

TO LET—Newly furnished 4-room bungalow with garage. Rent $85 monthly. 3[illegible] DENKER AVE.

TO LET—4-rm. furnished bungalow, 527 E. AVE. 60. Adults only. Call Monday.

TO LET—Furnished, 8-room modern house to lease by year. PICO 3760, E. H. HUDSON.

TO LET—6-room completely furnished bungalow, Holly. Fine location. HOLLY 1210.

TO LET—3-r. bungalow, furnished. Open 1 to 4. 2806 SO. MAPLE. Bdwy. 1767.

TO LET—10-rm. house on Wilshire Blvd. $375 per month. 52585.

TO LET—Bungalow, $60, strictly modern. Adults only. 3520 S. FOURTH. Boyle 2898.

TO LET—Handsomely furnished 4-room bungalow in new court. 5630½ SUNSET.

TO LET—4-room furnished house near pier. 120 TWELFTH ST., Manhattan Beach. $40.

TO LET—Furnished 5-room bungalow, furnace, $90. 701 N. HARVARD. 59062.

TO LET—5-room house, furnished, piano, sleeping porch. 177 E. 35TH ST.

TO LET—Hollywood, 7-room furnished bungalow, with garage. 1954 DRACENA DR.

TO LET—At Venice, 5-room cottage. PHONE 51852 morning or evenings.

TO LET—Furnished, 8-room house, Wilshire district. 74603.

TO LET—6-rm. cottage, furnished or unfurnished. 633 S. COMPTON, Watts.

TO LET—Elegantly furnished strictly modern 6-room bungalow. 765 E. 41ST ST.

TO LET—HOUSES—Furnished.

TO LET—8-room house, exceptionally well furnished, abundance of linens, silver and china, piano, Victrola, 2 baths, large lawn 100x150, garage, rose and flower gardens. Water and gardener furnished. One of choicest locations in Hollywood. Immediate possession. Adults. $300 per month. PH. 577439.

TO LET—A modern 7-room house, furnished. Piano, sleeping porch and garage. All rooms freshly tinted. Rent $150. Will lease. No agents. 523 WEST 40TH PLACE.

TO LET—VERY ATTRACTIVELY FURNISHED 7-ROOM BUNGALOW, 3 BEDROOMS. WILSHIRE DISTRICT. $225 MONTH. FOR APPOINTMENT. PHONE 567384.

TO LET—HOUSES—Unfurn.

TO LET—

HOUSES—BUNGALOWS—FLATS

APARTMENTS.

ANYWHERE—ANY SIZE—ANY PRICE.

City—Suburbs—Beaches.

If there is a home, apartment or flat available, to meet your requirements, we have it or will help you find it.

COMBINED LIST OF 175 LEADING AGENTS.

FREE—City Maps, Guide Books and Reliable Rental Information—FREE.

STRANGERS AND NEW ARRIVALS GIVEN SPECIAL ATTENTION.

BARKER BROS., 724 SOUTH BROADWAY.

Members L. A. Realty Board.

Pico 1840. Main Floor. Automatic 10428.

TO LET—Beautiful 5-room, 2-story bungalow, built-in features, hardwood floors, 4 bedrooms, suitable light housekeeping. 2-room house in rear, now rented, goes with the place. Very reasonable. Heliotrope Drive car. 206 N. BENTON WAY.

TO LET—$40. 4-room modern bungalow, 2 sleeping rooms. Call between 9 and 11 a.m. 1126 ISABELLE ST.

TO LET— Unfurnished bungalow, 3 rooms and bath, adults only, $40. 2271 W. 29TH ST. Phone 71053.

TO LET—7 large rooms and sleeping porch, $125 per mo. 1522 HARVARD BLVD. No agents. Phone West 3145.

TO LET—Good 6-room modern California bungalow, $65, garage, chickens, rabbits, runs. Large yard. 3963 HALLDALE AVE.

TO LET—5-room unfurnished rear cottage, $30. Adults. 77249.

TO LET—Five-room cottage, newly decorated. 136 N. BOYLE AVE.

TO LET—4-room California house in rear, $20. 222 W. AVE. 56.

TO LET—BEACH PROPERTY.

TO LET—3 SPLENDID RESIDENCES $750, $350 MONTH AND $300 MONTH, PALISADES SECTION; WONDERFUL VIEW OF MOUNTAINS AND SEA. COMPLETELY FURNISHED. ANY OF THESE HOUSES ARE BARGAINS. S. E. BUNDAY, 129 SANTA MONICA BLVD., SANTA MONICA. PHONE 21182.

TO LET—Write to "Long Beach Tent City" for prices. Furnished housekeeping tents on beach at Golden ave. Ideal for vacation.

TO LET—OR LEASE.

Miscellaneous.

FOR LEASE—

ON WEST 7TH STREET.

Ground floor space with entire second floor in new building fine location for any high class business; ten-year lease. This lease includes steam heat and elevator service, etc. Don't fail to investigate this offer.

W. E. BRIDWELL,

R. C. MITCHELL COMPANY,

616 L. A. Trust and Savings Bank Bldg. 60817. Sixth at Spring. 60817.

FOR LEASE—

WILL BUILD ON FLOWER ST. $300 PER MONTH.

WILL BUILD IN WESTLAKE DISTRICT, RIGHT OFF OF SEVENTH ST. $300 MONTH.

WE HAVE OTHER OWNERS WHO WILL BUILD TO SUIT YOU.

MR. PEARCE, WITH J. W. LEWIS CO., 518 SECURITY BLDG.

FOR LEASE—

GARAGES.

Have three owners who will build to suit tenant in the new automobile section. The rents are reasonable, too.

C. V. SIMPSON,

W. M. GARLAND & COMPANY,

749 South Spring st.

10569. Main 369.

Stores and Shops.

TO LET—

Part of store. Suitable for any line. Fine for a manufacturers' agent of automobile accessories, etc. Rent reasonable.

BERGER & CO.,

208 W. 11th st.

TO LET—Space in an exclusive millinery store to a high grade ladies' ready-to-wear department. In one of the most desirable locations of the downtown section. Address M, box 494, TIMES BRANCH.

TO LET—2 storerooms, 30x80 ft. Corner of Hollywood Blvd. Rent $100 and $125 per month. We have some genuine bargains in choice Hollywood Blvd. frontage. 6185 HOLLYWOOD BLVD. Hollywood 2250.

TO LEASE—Business corner building, Wilshire district, now for gowns and ladies tailor shop. Will sell furnishings or lease building to reliable party. After Sunday, 567052.

TO LET—Mme. W. Anderson will rent space in her hairdressing parlor to a first-class colored dressmaker or milliner. Phone South 1297-W. 2220 HOOPER AVE.

TO LET—One-half of store suitable for sales office or manufacturing agent. Call 210 W. 14TH ST.

TO LET—Good storeroom at good location for grocery and meat market, near Goodyear plant. 5844 CENTRAL AVE.

TO LET—Front room and office. 1684 W. WASHINGTON. West 1712.

TO LET—Automobile repair or paint shop, 40x50. 647 S. GRAND. Phone 61080.

TO LET—A grocery store, corner Brooklyn & Mott. Inquire dry goods store next door.

TO LET—Space in store, good location. Call 61473.

TO LET—Store, 16x19, 2 show windows. 2597 W. PICO.

Offices and Desk Space.

TO LET—

DENTISTS, ATTENTION!

Office for Dentist. Rent reasonable, very good location; doctor using reception room jointly. Inquire A. E. MOSBERG PHARMACY, 1st and Western ave.

TO LET—Desirable, well lighted office in Homer Laughlin Building, to party who will buy furniture therein. Nicely furnished, mahogany; sacrifice. Apply ROOM 602.

TO LET—Part of furnished ground floor realty office, phones, stenographer. $50. Want insurance man or lawyer. 703 W. 8TH ST. 62163.

TO LET—Desirable ground floor office space and desk space, in the Times Branch Office and Information Bureau, at 619 S. Spring st. Apply on premises MR. BURGER.

TO LET—OFFICE SPACE, DESK AND phone. References required. 430 S. BROADWAY. Room 312. Phone 13484.

TO LET—Desk space, use of phone, reasonable. 408 BUMILLER BLDG. 12673.

TO LET—Desk space Flower Auditorium Bldg., 427 W. 18TH ST. Call 23473.

TO LET—Desk space. 801 NEW PANTAGES BLDG.

Industrial and Business Property.

FOR LEASE—

8500 sq. ft., with spur track.

NEAR SEVENTH AND ALAMEDA.

Cement floor, high ceiling; large loading dock; prominent location. Reasonable rental. Immediate possession.

See MAX ELSNER, with J. W. LEWIS CO., 518 Security Bldg. 13841.

Farming and Ranch Lands.

TO LET — 22 acres near Corona, on paved highway, 100 acres barley land, balance pasture. Small house. Attractive arrangement to one who will do some work. Address Route 1, box 113, RIVERSIDE.

FURNITURE — HOUSEHOLD GOODS—For Sale and Exchange.

FOR SALE—Used only 2 months, leaving town, must sell tapestry davenport and chair, 3 solid mahogany chairs, Birdseye maple dresser and table, refrigerator, Corona typewriter. No dealer. 4447 BURNS AVE.

UPRIGHT pianos rented $1 mo. up; player pianos $4 mo. up. Baby grand pianos, $ mo. up. All rent can apply on buy later. PLATT, 622 S. Bdwy., day or eve, till 9. Main 1150.

FOR SALE—High-class furniture for dining-room, 2 bedrooms and kitchen. See these goods at 1010 BEACON ST. Not a dealer.

FOR SALE—Ivory bedroom set, William & Mary dining-room set, chiffonier, rockers, chairs, tables, beds and mattress, rugs and carpets, etc. Today. 72 W. THIRD.

FOR SALE—One Wilcox & Gibbs sewing machine; one oak extension table; one washing machine. All for $12. Apply 2532 W. PICO.

FOR SALE—My 3-piece overstuffed mulberry velour living-room set, also Victrola and other furnishings. Call between 9 and 1. No dealers. 583 W. 23RD.

FOR SALE—Mission library table, fir, massive and fine. Horse-hide top. Call mornings from 9-12. Phone 57512 for appointment. 1786 SYCAMORE AVE., Hollywood.

FOR SALE—Furniture of 4 rooms, stove and garage. 1550 E. 46TH ST. Owner will be there from 12 to 3, Monday, Sept. 27. Take Hooper st. car.

FOR SALE—Will sell 5 rooms of furniture and turn over 1-year lease of new apartment. For information call HOLLY 3634.

FOR SALE—1 dining table, 2 oak chairs, 1 gas stove, 1 center table, 1 single bed. 402 W. 40TH ST.

FOR SALE—7½x9 Kieva Oriental rug, $375. Excellent value. Call 417 KERCKHOFF BLDG.

FOR SALE—Electric vacuum cleaner, Kimball piano, fireless cooker. 3941 DALTON AVE.

FOR SALE—12 rugs, new and used. Room sizes, near half price. A bargain. Apply 925 S. HILL.

FOR SALE—Brown mahogany davenport with three overstuffed blue velour cushions. Call at 827 CRENSHAW BLVD.

FOR SALE—Fine Circassian walnut bedroom furniture, like new. 270 W. 42ND ST. [illegible]

FOR SALE—15 pieces handsome carved teak wood furniture, big bargain. 237 S. WESTERN. 567126.

FOR SALE—5 rooms, complete, piano, rugs, dishes. Eclipse gas range. Herrick refrigerator, books. 1865 N. NORMANDIE.

FOR SALE — Beautiful collection Oriental rugs, less than downtown prices. 688 S. WESTERN.

FURNITURE — HOUSEHOLD GOODS—For Sale and Exchange.

FOR SALE—WICKER FURNITURE SALE CONDUCTED BY THE MANUFACTURER.

EVERYTHING IN WICKER.

CHAIRS.	BREAKFAST SETS.
ROCKERS.	LIBRARY TABLES.
SETTEES.	EXTENSION TABLES.
CHAISE LONGUES.	SMALL TABLES.
DAY BEDS.	FERNERIES.
DESKS.	JARDINERE STANDS.
WHITE BASKETS.	JARDINERE STANDS.
PEDESTALS.	HAMPERS.

A TEN-THOUSAND-DOLLAR ARRAY TO SELECT FROM.

WE CAN SAVE YOU 25 TO 50 PER CENT ON WICKER FURNITURE.

WE INVITE YOUR INSPECTION—

THE RATTAN SHOPS.

635 MAPLE AVENUE, UPSTAIRS. LOS ANGELES.

PASADENA, 33 S. RAYMOND ST. LONG BEACH, 650 AMERICAN AVE.

FOR SALE—I am not leaving for the East, not moving away, house has not been sold. I am not camouflaging in any way. Just the furniture only. I am offering for sale. No bank to pay for. While you are making the rounds call at our 8-room studio, where you will find the real bargains in high and medium grade rugs and furniture, at a saving of 25 to 75 per cent. 25 good rugs to select from. Ivory and golden oak bedroom sets, mahogany, oak and birdseye maple dressers and chiffoniers, mahogany framed oak reed and other rockers, porch furniture, overstuffed tapestry davenport, extra good $90. Leather davenport, $45. Iron and steel beds, $7 to $15 each. New silk floss mattresses, $18. 40-lb. cotton mattresses, $10.50 each. Wardrobe box and sanitary couches, library tables, refrigerator, pictures, bric-a-brac, dishes, lot of other furniture not mentioned. These goods must be sold by Friday, as other goods are coming in for next week's sale. Call any day, also at home evenings. W. D. ZIMMERMAN, Appraiser and buyer. 918 W. 16th st. 21292.

FOR SALE—Giving up my elegant home at 2915 Sunset Place. Consisting of Circassian inlaid bedroom set, mahogany Sheraton dining set, tapestry and mahogany living-room set, oriental and domestic rugs, Turkish leather chair and other household goods too numerous to itemize. Will sacrifice these goods at 50 cents on the dollar or less. TELEPHONE 53010. Take Western ave. car. Sunset Place, between 7th and Wilshire Blvd., one block west of Hoover.

FOR SALE—Spend a nickel car fare and save dollars. We carry a full line of new and second-hand furniture. Be sure and come before you buy and you'll be surprised at our prices. Ivory bedroom suite, 3-piece velour parlor suite, dining suite, reed breakfast suite, buffet worth $150. Will sell for $40. Don't miss the opportunity this week. Delivery free. EINSTEIN FURNITURE STORE, 5956-58 Moneta avenue.

FOR SALE—At a sacrifice, all of my elegant furniture in 7-room bungalow, consisting of 3-piece overstuffed tapestry set, genuine leather rockers, beautiful dining set and 6 high-back chairs, library table, reed breakfast set, ivory bedroom set, rugs, phonograph, refrigerator, vacuum cleaner, etc. By piece or all. Dealers call any time. 1490 WEST 40TH ST.

FOR SALE—2 beautiful genuine Kurdistan oriental-rug runners in splendid condition. Size 3.6 ft. width by 17 ft. length. Color tone dark red. Worth from $400 to $450 each. Will sell the pair for $650. Any one desiring a specially fine hall or stairway covering will take advantage of this bargain. Can be seen at 425 CENTRAL BLDG. Phone Broadway 4240.

FOR SALE—Special reductions of 20 to 30 per cent on bedroom furniture, overstuffed living-room suites, Duofolds, leather rockers, Wilton velvet, Axminster and velvet rugs, gas ranges, refrigerators, library tables, reed sets. A personal call will more than convince you of real bargains. 926 WEST 11TH ST.

FOR SALE—

WE RENT COTS, PADS, BEDS, ETC.

LOU SKEELS,

1436 S. MAIN. PICO 466.

FOR SALE—Furniture. House sold; must vacate. Must sell furniture, rugs, dishes, pictures, electric washer, ivory bedroom set, garden tools and chickens. 104 S. LOCUST ST., Inglewood. Phone Inglewood 154.

FOR SALE—Mahogany and oak dining sets; 3-piece parlor suite, mahogany, oak, leather and reed rockers; mahogany and oak library tables; beautiful mahogany, tea wagons, etc.; all new eastern furniture. Dealers call any day or evening. 1417 W. 48TH ST. Vermont 6978.

FOR SALE—Leaving city, must sell at once entire furniture of 9 rooms, ivory enamel bedroom sets, mahogany dining set, rugs, china, cut glass, etc. Only very short time used. 1900 BARNARD PARK, corner W. 20th and Grand ave.

FOR SALE—E. H. HOAG, formerly Constance and Ellendale Place, now at 2417 JULIET ST. Manufacture, upholsterer and reed sets. Carry full line furniture, rugs and phonographs. Save you nearly half downtown prices. Call, judge for yourself.

FOR SALE—Few pieces left. Buffet, mahogany bedstead, chiffonier, dressers, hair mattress, upholstered lounge, chairs, pictures, china, cut glass, plated ware, reading lamp, fine linens; 2 days only. 925 SOUTH BURLINGTON.

FOR SALE—Going east. Must sell today. 5 rooms furniture, piano, all good as new. Also new 8-room colonial bungalow, immediate possession. 3733 S. CIMARRON. West Jefferson car.

FOR SALE—Going abroad, furniture and paintings of fine Hollywood home, paintings by Wyatt, Keith, Innes, Benner, Welach, Corot and other fine mahogany furniture, piano, Victrolas, etc. No dealers. Phone 590139.

FOR SALE—3-piece blue velour overstuffed living room set, 3 fumed oak leather rockers, 1 white iron bed, spring and mattress, at a bargain, either whole or part. 218 S. OXFORD.

FOR SALE—Bed-davenport, 2 chairs, all leather. Library table and 2 leather seat chairs. Table lamp, bed, rug, dresser. Will sell cheap. MRS. SIMPSON, 221 East 4th st.

FOR SALE—1 oak dining set, 42-inch table, 6 leather seated chairs, also 4-burner gas range, small refrigerator, Perfection heater. GARVANZA 1820.

FOR SALE—OR EXCHANGE—Six rooms of good furniture with a $100 per month income. Rent $20 per month. Located in Colorado Springs, Col. Address X, box 39, TIMES OFFICE.

FOR SALE — Special sale on beds, bed springs, 40-lb. mattress, $30. Other household furniture at bargain price. NEW YORK FURNITURE EXCHANGE, 111 S. MAIN STREET. 65107.

FOR SALE—Rare collection oriental rugs, $250 to $5000 each. 301 KERCKHOFF BLDG., or room 520, Hayward Hotel.

FOR SALE—Several small oriental rugs. 1811 S. KINGSLEY DR. From 10 to 12 a.m.

FOR SALE—Dining-room table, 7 chairs to match, library table, also a leather rocker. HOLLY 1860. 7018 Hawthorne.

FOR SALE—Fumed oak dining-room table and chairs, library table and rockers. 125 N. SOTO.

FOR SALE—Fine dining set, gas range, rugs and other furniture, cheap. 606 E. 57TH.

FOR SALE—Wicker breakfast table, 45-inch plate glass top, four chairs to match, new, bargain. PHONE 534050.

FOR SALE—Carload of furniture and rugs. New and used. Closing out for cash. 926 S. HILL.

FOR SALE—Mattresses, 40-lb. cotton, $10.50 each. Old mattresses renovated. Used furniture taken in exchange. PHONE 566923.

FOR SALE—Victrola and records, Old English settee and rocking chair in good condition. Call at 2120 N. VERMONT AVE.

FOR SALE—Reed breakfast-room set; large Garland gas stove with side oven. 5701 S. ST. ANDREWS PL.

FOR SALE—One Wilton rug, 9x12; one body Brussels rug, 11x12; both nice condition. 1325 W. 37TH DRIVE.

FOR SALE—Splendid dining room, library table, other furniture and rugs. No dealers. 597148.

FOR SALE—For auction sales of furniture see the display advertisements of auctions in Part 1, today's Times.

FOR SALE—Bargain, dining, living, bedroom and parlor furniture. Rugs and high oven gas range. Call 3918 S. Main.

FOR SALE—Large house of furniture and rugs, slightly used, pieces or all. Bargain. Worth seeing. 935 S. HILL.

FOR SALE—Splendid dining-room set, rugs and other furniture. No dealers. Call 314 N. BERENDO ST.

FOR SALE — Some new rugs, low prices. GALLAGHER'S, 1840 S. Figueroa.

FOR SALE—Dining-room and bedroom and kitchen goods. 1029 W. 25TH ST.

FOR SALE—FURNITURE AND RUGS. Also children's furniture. CALL 77306.

FOR SALE—Antique walnut what-not. 2285 W. 23RD ST. Los Angeles.

FOR SALE—Ivory bedroom set, $75; 3-piece tapestry set, $98. 1361 S. HOOVER ST.

FOR SALE—One baby buggy and baby, bathtub. 20749.

FOR SALE—Almost new ivory bedroom set, $75. 1333 LAS PALMAS AVE., Hollywood.

FOR SALE—Bargains in furniture, rugs, and gas range. 2123 S. MAIN ST.

FOR SALE—Pool table, complete, perfect condition. See it at 839 S. GRAND AVE.

FOR SALE—Furniture and rugs. Apply 922 ALBANY ST.

FOR SALE — Brass bed, springs, mattress, $25; couch, $10. 1446 SUNSET BLVD.

FOR SALE—3 rooms of furniture. 1347-A COLTON ST.

FOR SALE—Refrigerator and davenport. 1632 FORMOSA AVE. 579004.

FOR SALE — Fine rugs, furniture, priced right. Dealer. Residence, 326 W. 23RD.

FURNITURE — HOUSEHOLD GOODS—Wanted.

WANTED—From private party, furniture and rugs for several bungalows; will buy odd pieces or completely furnished home and pay you more than anyone else. Call [illegible]

WANTED—Greenburg, will pay 25c on dollar; furniture, rugs and Victrola; large or small lots. 25240.

WANTED—Office and household furniture any amount for cash. NIEL COLGAN'S FURNITURE CO., 552 S. Main. Bdwy. 6827.

WANTED—We need furniture for our house, we are no dealers. Please phone 41552.

FURNITURE — HOUSEHOLD GOODS—Wanted.

WANTED—FURNITURE of every description [illegible] or entire home. [illegible]

WANTED—FURNITURE. We are greatly in need of [illegible]

WANTED—By HART & [illegible] PROGRESSIVE AUCTIONEERS [illegible]

WANTED—FURNITURE—All kinds of [illegible]

WANTED—Furniture [illegible]

[illegible]

MACHINERY—All Kinds. For Sale and Exchange.

[illegible]

MUSICAL INSTRUMENTS. For Sale, Exchange.

[illegible]

MISCELLANEOUS—For Sale.

FOR SALE—

QUALITY PAINTS.

ALL PAINTS GUARANTEED.

PACIFIC PAINT AND SUPPLY CO.

WANTED—Miscellaneous.

Diamonds and Jewelry.

WANTED—

DO NOT SELL YOUR DIAMONDS UNTIL YOU GET MY QUOTATIONS.

I ABSOLUTELY PAY THE HIGHEST CASH PRICE OBTAINABLE.

SEE ME NOW BEFORE SELLING.

EXPERT APPRAISING FREE.
M. WEINSTEIN,

SUITE 601 TITLE GUARANTEE BLDG.,
FIFTH AND BROADWAY.

WANTED—

DIAMONDS APPRAISED.
$1.00 PER CARAT.

Know the present value and where to get the best market prices for your diamonds.

INTERNATIONAL DIAMOND EXCHANGE

SWAPS—All Sorts.

AUTOMOBILES, Etc.—Miscellaneous.

W-R-I-G-H-T M-O-T-O-R C-A-R CO.

1001 SOUTH HOPE ST.
PICO 627

DISTRIBUTORS OF THE

R-O-A-M-E-R,

"AMERICA'S SMARTEST CAR"

AND THE

M-O-N-R-O-E

"THE CAR THAT CONVINCES."

Slightly used Monroe, 1920 Touring Car at a saving of $300.

Roamer 1919 Sport Touring Car, new paint and top, cord tires, overhauled in our own shop, only $2700, $900 down and $150 per month.

Roamer, 1917 Sport Touring, a very good looking car and mechanically overhauled for $740 down and $50 per month.

One 1917 and one 1919 Buick Touring car at exceptionally low prices.

YOUR INSPECTION INVITED.

MADE NEW APPERSONS.

APPERSON FACTORY BRANCH.

Touring Cars for Sale.

AUTOMOBILES, Etc.—Miscellaneous.

STEARNS CARS. RENEWED

1919 STEARNS ....7-PASS.
1917 STEARNS ....5-PASS.
1916 STEARNS ....5-PASS.

OTHER MAKES.

1920 FORD ....COUPE.
1919 NASH SPORT ....4-PASS.
1918 STUTZ ....4-PASS.
1917 BUICK ....5-PASS.

LYNN C. BUXTON,
1160 S. FIGUEROA.
DISTRIBUTOR.
STEARNS-KNIGHT. STEVENS-DURYEA.

AUTOMOBILES, Etc.—Miscellaneous.

Touring Cars for Sale.

FOR SALE—Hudson touring, $750, cash or terms. Perfect mechanical condition. New Pantasote top. An ideal car for family or commercial use. Private owner. R. F. WADE, 2626 W. Adams Garden, 2 blocks west of Hoover on W. Adams. Phone West 1632.

1919 COLE TOURING CAR—
I AM ABOUT TO TAKE DELIVERY OF MY NEW NATIONAL SEXTET AND CANNOT AFFORD TO RUN TWO CARS. THEREFORE, I WILL SELL MY COLE TO THE FIRST MAN WHO COMES ALONG WITH ANY KIND OF REAL MONEY. CAR CAN BE SEEN AT STALL 32, GARDEN COURT GARAGE.
GARDEN COURT GARAGE,
7020 HOLLYWOOD BLVD.
HOLLYWOOD 2902.

1916 CADILLAC TOURING CAR—
VERY BEAUTIFULLY APPOINTED WITH TONNEAU WINDSHIELD, SEAT COVERS, NEWLY PAINTED, GOOD TIRES. DANDY CAR FOR FAMILY USE. THOROUGHLY OVERHAULED. DON'T FAIL TO INVESTIGATE THIS CAR!
THE GARDEN COURT GARAGE,
7020 HOLLYWOOD BLVD.
HOLLYWOOD 2902.

FOR SALE—
CADILLAC TOURING.
"MODEL 53."
In exceptionally fine condition.
Refinished like new.
All cord tires.
Priced to sell quickly.
SILVER MOTOR CAR CO.,
1020 S. Olive. Pico and Olive.

1920 ESSEX TOURING CAR—
RUN 2500 MILES. HAS TONNEAU WINDSHIELD, IN FACT $275 WORTH OF EXTRAS. PRICE RIDICULOUSLY CHEAP.
GARDEN COURT GARAGE,
7020 HOLLYWOOD BLVD.
HOLLYWOOD 2902.

1918 MARMON TOURING CAR—
THE ACTUAL MILEAGE OF THIS CAR CAN BE READ ON THE SPEEDOMETER, WHICH IS UNUSUALLY LOW, DUE TO THE FACT THAT THIS CAR HAS ALWAYS BEEN IN THE HANDS OF A PRIVATE OWNER.
GARDEN COURT GARAGE,
7020 HOLLYWOOD BLVD.
HOLLYWOOD 2902.

1917 HUDSON TOURING CAR—
WIRE WHEELS. RUN 11,000 MILES. CORD TIRES. PERFECT MECHANICAL CONDITION. PRICE CHEAP.
GARDEN COURT GARAGE,
7020 HOLLYWOOD BLVD.
HOLLYWOOD 2902.

LATE MODEL LIBERTY SIX—
Repainted, new top, completely overhauled, good tires. Buy at a very low price; you can arrange convenient terms.
BE QUICK.
LIBERTY DISTRIBUTORS,
60781. 10th and Flower.

4 GOOD BARGAINS.

AUTOMOBILES, Etc.—Miscellaneous.

Touring Cars for Sale.

1919 JORDAN—
DISC STEEL WHEELS, MOTOR BETTER THAN NEW. JUST RUN ENOUGH TO BE BROKEN IN. BY ALL MEANS SEE THIS CAR.
GARDEN COURT GARAGE,
7020 HOLLYWOOD BLVD.
HOLLYWOOD 2902.

Roadsters for Sale.

LOOK LOOK!

OAKLAND ROADSTER

1918 SENSIBLE SIX.

OVERHAULED. LIGHT IRON PISTONS INSTALLED.

REFINISHED AND READY FOR SERVICE.

TERMS CAN BE ARRANGED.

SEE MR. COSBY.

BDWY. 2900. 1027 S. OLIVE ST.

PEERLESS 8 CHUMMY 4-PASS.

SMITH BROTHERS

Speedsters, Stripped Cars for Sale.

Coupes for Sale.

AUTOMOBILES, Etc.—Miscellaneous.

Coupes for Sale.

FOR SALE—
1920 FORD COUPE.

SHOCKS, FIVE TIRES, COVER, ALEMITE SYSTEM, LARGE STEERING WHEEL, SPEEDOMETER, SPECIAL CARBURETOR AND LOTS OF OTHER EXTRAS. A LOW PRICE ON THIS CAR FOR QUICK SALE.

LYNN C. BUXTON,
STEARNS DISTRIBUTOR,
1160 S. FIGUEROA.

1920 HUDSON COUPE—
RUN 2300 MILES. THREE AND A HALF MONTHS OLD. CAN BE BOUGHT A GREAT DEAL BELOW THE LIST PRICE.
GARDEN COURT GARAGE,
7020 HOLLYWOOD BLVD.
HOLLYWOOD 2902.

SPECIAL— FORD COUPES —SPECIAL
THREE to choose from.
MUST BE SOLD IMMEDIATELY.
CASH OR TERMS.
WILLIAM L. HUGHSON CO.

Sedans for Sale.

1919 CADILLAC SEDAN—
THIS CAR IS IN WONDERFUL CONDITION AND HAS ALWAYS BEEN DRIVEN BY PRIVATE OWNER AND CAN BE BOUGHT RIGHT. CHEAP. IMMEDIATE DELIVERY.
THE GARDEN COURT GARAGE,
7020 HOLLYWOOD BLVD.
HOLLYWOOD 2902.

1920 ESSEX SEDAN—
CAR NEEDS TO BE SIMONIZED, OTHERWISE LOOKS LIKE NEW. IF YOU ARE IN THE MARKET FOR A LIGHT SEDAN FOR FAMILY USE, BY ALL MEANS DON'T FAIL TO SEE THIS CAR.
GARDEN COURT GARAGE,
7020 HOLLYWOOD BLVD.
HOLLYWOOD 2902.

1920 COLE SEDAN—
OWNER GOING AWAY AND VERY ANXIOUS TO SELL. ANY REASONABLE OFFER WILL NOT BE REFUSED.
GARDEN COURT GARAGE,
7020 HOLLYWOOD BLVD.
HOLLYWOOD 2902.

Limousines and Town Cars for Sale.

PACKARD LIMOUSINE, 1919 MODEL, GOOD CONDITION. ADMIRABLY SUITED FOR TAXI CAR SERVICE. CAN BE SEEN AT 429 S. FIGUEROA, ANY WEEK DAY, BETWEEN 9 AND 12.

Electric Autos for Sale.

Trucks and Delivery Cars for Sale.

MACK—

RENEWED TRUCK BARGAINS REPRESENT HONEST VALUES ACCEPTED ONLY AT CONSERVATIVE ALLOWANCES; CAREFUL EXAMINATION; REBUILT IN OUR OWN SHOPS AND SOLD AT CLOSE MARGINS.
THIS MACK POLICY SAFEGUARDS YOUR INVESTMENT.
WE NOW OFFER THE FOLLOWING:
2-TON MACK AND STAKE BODY.
5½-TON MACK CHASSIS, 18 MONTHS OLD.
2-TON AUTOCAR AND STAKE BODY, 1918.
2-TON NASH AND STAKE BODY, 1917.
1-TON FORD TRUCK, 1918.
1½-TON KIMBALL AND STAKE BODY.
3½-TON REPUBLIC, 1918.
PRICES RIGHT—TERMS ARRANGED.
MACK INTERNATIONAL MOTOR TRUCK CORPORATION,
1029 EAST 7TH STREET.

AUTOMOBILES, Etc.—Miscellaneous.

Tractors and Trailers for Sale.

Automobiles for Exchange.

Automobiles Wanted.

Automobiles for Hire.

B-R-I-S-T-O-L B-R-I-S-T-O-L

W-E R-E-N-T

all standard, latest model cars, with or without drivers, by hour, day, week or month.

Without drivers, $1.25 per hour and up.

Gas and oil furnished.

B-R-I-S-T-O-L T-A-X-I C-O.

525 S. BROADWAY.

PHONES, MAIN 6070; 13400.

B-R-I-S-T-O-L B-R-I-S-T-O-L

CARS TO RENT WITHOUT DRIVER

STILLWELL CAR SUPPLY CO.

SPECIAL SPECIAL

CLOSING OUT

T-I-R-E-S.

Accessories, Parts, Equipment.

Repairing, Painting, Tops.

NOTICE— —NOTICE

C O N T I N E N T A L
A U T O T O P C O.
T O P S ' E M A L L

RAINY SEASON
NOT FAR AWAY.
NOW IS THE TIME
TO HAVE THE NEW
TOP ON AND THE
SIDE CURTAINS
LOOKED AFTER.

NO JOB TOO SMALL—NONE TOO LARGE.
OUR SPECIALTY,
STATIONARY TOPS, DE LUXE TOPS, FANCY SEAT COVERS, LIMOUSINE LININGS.
OUR WORKMANSHIP
IS STRICTLY HIGH CLASS.
212 N. WESTERN AVE.

Automobile Tires.

STANDARD TIRES ON CREDIT—
WEEKLY PAYMENT PLAN.
HUNTINGTON RUBBER CO.

AUTOMOBILES, Etc.—Miscellaneous.

Bodies, Parts, Accessories.

Garages, Auto Storage.

MOTORCYCLES, BICYCLES.

HORSES, MULES, CATTLE, Etc.

For Sale, Exchange, Wanted.

Wanted.

POULTRY AND PET STOCK.

For Sale, Exchange, Wanted.

Dogs and Cats at Stud.

HOUSES—For Sale.

FOR SALE—
THE ONLY PART REQUIRED
FOR A BEAUTIFUL ITALIAN VILLA.

HOUSEHOLD FURNITURE — HOUSEHOLD GOODS—Wanted.

MUSICAL INSTRUMENTS.

For Sale, Exchange, Etc.

HOUSES—For Sale.

The following subdivisions will enable those readers to more quickly locate the houses they want to buy:

Miscellaneous.

(Includes houses in all sections of Los Angeles.)

West and Northwest.

(Includes all west of Main street, between Wilshire, West Adams, Pico Heights, etc.)

South and Southwest.

East and Southeast.

North and Northeast.

Furnished Houses.

Miscellaneous.

FOR SALE—

BEAUTIFUL WHITE VILLA.

Open for inspection daily.

10 to 5 only.

LOCATED ON THE NORTHEAST CORNER OF ST. ANDREWS PLACE AND COUNTRY CLUB DRIVE. LOT 115X150. LARGE 2-STORY WHITE PLASTER HOME, FINISHED IN SOLID MAHOGANY. VERY LARGE LIVING-ROOM 16x27; DINING-ROOM 16x16; WONDERFUL SUNROOM; 3 LARGE BEDCHAMBERS, DAINTY BREAKFAST-ROOM.

Tiled Bath.
Tiled In Shower.
Tiled Kitchen.
Wonderful Tiled-In Refrigerator.

FOR SALE—

SPECIAL REDUCED PRICE TODAY.

PICO HEIGHTS DISTRICT.

Double Bungalow and Flat Dwelling.

2125 West Pico.
Cor. Mariposa.

FOR SALE—

7-ROOM COLONIAL, DOUBLE GARAGE.

LOS ANGELES INVESTMENT CO.

FOR SALE—

INVESTIGATE THESE PRICES.

Phone 17108. 512 Hollingsworth Bldg.

FOR SALE—

OPEN FOR INSPECTION TODAY.

LOCATED AT 4095 AND 3411 W. 27TH ST. S.W. COR. OF 9TH AND VAN NESS AVE.

FOR SALE— Wonderful Wilshire Home.

J. R. ALTHOUSE CO.,
315 S. Western ave.
Wilshire 4472. Evenings 28038.

FOR SALE— A Beauty.

NEW 8-RM. COLONIAL BUNGALOW N. OF WILSHIRE BLVD. FINE LOCATION.

FOR SALE— WONDERFUL BUY.

"The Livest Office on Western Ave."
C. C. ALBRIGHT CO.
252 NORTH WESTERN AVE.
WESTERN AT TEMPLE.

FOR SALE—

BEAUTIFUL NEW HOME
IMMEDIATE POSSESSION.

Phone MR. WAGER 60127 or Main 5047.

FOR SALE—
READ WHINE ACT

AVERILL-WEYMOUTH CO., INC.

FOR SALE—LOOK LOOK LOOK

$4800

FOR SALE—

ABSOLUTE BARGAIN.
WILSHIRE SACRIFICE.
$11,000.

BEAUTIFUL 7-ROOM BUNGALOW.
CORNER LOT 120X120 TO ALLEY.
THE PROPERTY IS ONE OF THE MOST ATTRACTIVE BUNGALOWS IN THIS SECTION. LOT IS CONSERVATIVELY WORTH $5000.

MR. MARTIN—567220.
R. M. GALE CO., WILSHIRE AT OXFORD.

FOR SALE—

JAMES A. HASKETT,
201 Laughlin Bldg.
Phone 63793.

FOR SALE—

$13,000.

4151 WEST PICO. Phone 74312.

FOR SALE— DOWN.

HOUSES—For Sale.

Miscellaneous.

FOR SALE— Wilshire Bungalows.

I HAVE 10 BEAUTIFUL BUNGALOWS

WHICH I AM ANXIOUS TO DISPOSE OF, and will sell at the following prices.

MR. CLARK, 315 S. Western ave. Wilshire 4472.

FOR SALE— Great Bargain. $5000

ALLISON BARLOW, owner, 1115 Hollingsworth Bldg. Phone 10091.

FOR SALE— $16,000

NEAR WASHINGTON AND WESTERN.

Call E. B. Van Horne, with

GEO. W. DICKINSON & SON, 1020 Marsh-Strong Bldg.

FOR SALE—

FURNISHED BARGAIN.
$15,500.

9 ROOMS. 2 BATHS.
FINISHED IN HARDWOOD.
EXCEPTIONALLY WELL FURNISHED.
LOT 68X150.
2-CAR GARAGE.
MR. MARTIN—567220.
R. M. GALE CO., WILSHIRE AT OXFORD.

FOR SALE—

HOME AND INCOME.

FOR SALE—

$700 DOWN.

FOR SALE—

OPEN FOR INSPECTION 11 TO 5.

FOR SALE—$12,500.

FOR SALE—

MOVE IN TODAY.

FOR SALE—

South Pasadena.
Homes. Lots
Acreage.

FOR SALE—

A BEAUTIFUL HOME.

FOR SALE—

J. P. WARREN.

FOR SALE—CURTIS, 1215 W. 7th st. Houses for sale, rent or buy. Open Sundays.

FOR SALE—

$4500.

Dandy little bungalow in Highland Park. PHONE 30119.

HOUSES—For Sale.

Miscellaneous.

FOR SALE—

WILSHIRE'S PRETTIEST COLONIAL.
One block north of Wilshire Blvd.

Call MR. McCARTY, 315 S. Western ave. Wilshire 4472.

FOR SALE—

IT'S A REAL HOME.

PRICE AND TERMS ARE INTERESTING.

ONLY $12,500.

ONE-THIRD DOWN.

A. C. Dosendorf, with

R. C. MITCHELL COMPANY,
818 Trust and Savings Bank Bldg.,
Sixth at Spring.

FOR SALE— OWNER SAYS SELL.

NEW 7-ROOM WILSHIRE COLONIAL.
(A beauty.)

J. R. ALTHOUSE CO., 315 S. Western ave. WILSHIRE 4472, evenings 28038.

FOR SALE— N. OF WILSHIRE BLVD.

PRICE ONLY $7850. $1500 CASH.

New Colonial Bungalow.
6 large rooms. A beauty.

STRICTLY MODERN BUNGALOW AT THE EXTREMELY LOW PRICE OF $7850. BALANCE LIKE RENT. LIVING-ROOM, DINING-ROOM, BREAKFAST-ROOM AND BEDROOMS HUNG WITH DAINTY WALL PAPER. FINE BATH. DOUBLE GARAGE. OWNER LEAVING CITY, THEREFORE THIS SACRIFICE. MR. COX, WITH J. R. ALTHOUSE CO., 315 S. WESTERN AVE. WILSHIRE 4472.

FOR SALE—

ONE OF THE MOST ELEGANT HOMES IN THE SOUTHWEST.

FINE HOMES.
WILSHIRE. HOLLYWOOD.
BEVERLY HILLS.

BUNGALOWS.
FLATS.
THE BEST ON THE MARKET.

LOTS.
RESIDENCE OR FLATS.
RENTALS.
SEE US FIRST.
FRANK MELINE COMPANY,
WILSHIRE BLVD. AT VERMONT.
Phone Wilshire 1464.

FOR SALE—

NOT OCCUPIED, IMMEDIATE POSSESSION.

R. C. DENNIS COMPANY.

FOR SALE—BEAUTIFUL FOOTHILL HOME.

FOR SALE—

SEE IT TODAY.

AN EXCEPTIONAL VALUE.

FOR SALE—CULVER CITY—

HARRY H. CULVER CO.,
Ask for Mrs. Wilson,
or A. Rheinhard.
Culver City.

FOR SALE—

GRAND AVE. CAR.

FOR SALE—

HOME AND INCOME.

THE HOUSE OF
O. A. BROWN & CO., 316 Security Bldg.

F. P. NEWPORT COMPANY,
906 Central Bldg. Sixth and Main.

FOR SALE—

OH! WHEE! HERE'S A BARGAIN

FOR SALE—

Why Pay Rent?

FOR SALE—

HERE IT IS. $4200.

F. P. NEWPORT CO.,
906 Central Bldg. Sixth and Main.

FOR SALE—

GREAT BARGAIN.

FOR SALE—

BUYING A HOME?

See
FRANK MELINE COMPANY
Today.
WILSHIRE BLVD. AT VERMONT.
Phone Wilshire 1464.

FOR SALE—DOUBLE BUNGALOW $6500.

HOUSES—For Sale.

Miscellaneous.

West and Northwest.

FOR SALE—

$14,000.

EIGHT BEAUTIFUL

"THE LIVEST OFFICE ON WESTERN AVE."

C. C. ALBRIGHT CO.,
252 North Western.

FOR SALE—

CAN YOU PICTURE THIS?
IF NOT LET ME SHOW YOU.

"The livest office on Western ave."

C. C. ALBRIGHT CO.,
252 North Western.

FOR SALE—

ENGLISH HOME.

LOT 50x151.

OPEN DAILY.

252

NORTH MARIPOSA.

NORTH OF MELROSE. WEST 1608.

FOR SALE—

HOMES—BUNGALOWS—FLATS.
Furnished and Unfurnished.
In Wilshire, Hollywood, Southwest.

ALL SIZES—ALL PRICES.

HARRY CROSSMAN.

FOR SALE—HOME SWEET HOME. WILSHIRE DISTRICT.

FOR SALE—

$10,500.
147 N. HOBART BLVD.

MOST ARTISTIC BUNGALOW IN WILSHIRE DISTRICT. LARGE LIVING ROOM, FINISHED IN IVORY AND TABASCO MAHOGANY. MANTEL OF HAMILTON HANDMADE TILE WITH EXTRA BEAUTIFUL BUFFET. TILE BATH WITH SHOWER, KITCHEN WITH BREAKFAST NOOK, 3 LARGE BEDROOMS. LOT 50X150, WITH ARTISTIC DRIVE TO GARAGE. TWO LARGE TREES IN FRONT LAWN. A BEAUTIFUL HOME.

JOHN H. LINDSEY,
WESTERN AVE. AT TEMPLE.

FOR SALE—

WILL SACRIFICE
WAY BELOW REAL VALUE
BEAUTIFUL 12-ROOM RESIDENCE.

14411. THE McGARRY CO. 14411.
Western at Melrose.

FOR SALE—

ABSOLUTE BARGAIN.
WILSHIRE SACRIFICE.
$11,000.

BEAUTIFUL 7-ROOM BUNGALOW.
CORNER LOT 120X120 TO ALLEY.
THE PROPERTY IS ONE OF THE MOST ATTRACTIVE BUNGALOWS IN THIS SECTION. LOT IS CONSERVATIVELY WORTH $5500.

MR. MARTIN—567220.
R. M. GALE CO., WILSHIRE AT OXFORD.

FOR SALE—

FURNISHED BARGAIN.
$15,500.

9 ROOMS. 2 BATHS.
FINISHED IN HARDWOOD.
EXCEPTIONALLY WELL FURNISHED.
LOT 68X150.
2-CAR GARAGE.
MR. MARTIN—567220.
R. M. GALE CO., WILSHIRE AT OXFORD.

FOR SALE—

We have a pretty white 7-room bungalow on a nice high lot.

C. C. ALBRIGHT CO.,
252 Western,
at Temple.

FOR SALE—BY OWNER.

WILSHIRE. FINEST 10-ROOM HOME. WHITE CEMENT PLASTER IN THE BEST PART OF WILSHIRE DISTRICT.

445 S. MANHATTAN PLACE.

OPEN FOR INSPECTION.

$16,500. WORTH $20,000.

Buy from Owner.
150 FEET FROM WILSHIRE BLVD.

FOR SALE—

HARVARD BLVD.
$10,500—SNAP.

W. F. FISHBURN.
Phone 12160. 312 Hollingsworth Bldg.

FOR SALE—BY OWNER. BEAUTIFUL JAPANESE CHALET. CORNER LOT. 9 LARGE ROOMS, 2 BATHS, 2 SLEEPING PORCHES, DEN, LIVING-ROOM AND DINING-ROOM, FINISHED IN PERUVIAN MAHOGANY. REST IN IVORY. COMPLETELY FURNISHED WITH BEST OF EVERYTHING. PRICE $35,000 FURNISHED OR $25,000 UNFURNISHED. NO AGENTS. 560252.

FOR SALE—

$15,000.

J. D. HAMMOND.
1461 W. Washington st. West 4556.

HOUSES—For Sale.

West and Northwest.

FOR SALE—

WILSHIRE RESIDENCE.
COMPLETELY FURNISHED.

14 ROOMS, 7 BEDROOMS, 4 BATHROOMS, LARGE BASEMENT, LAUNDRY, GAS FURNACE, ETC. FIRST FLOOR FINISHED IN SELECTED HARDWOOD; SECOND FLOOR ENAMELED. GARAGE, CHAUFFEUR'S QUARTERS AND BATH. LOCATION CORNER WILSHIRE AND HOBART, 150 FT. ON WILSHIRE BY 140 ON HOBART. PRICE $70,000, INCLUDING FURNITURE. WOULD CONSIDER RENTING FOR $750 PER MONTH FOR 6 MONTHS, OR $500 PER MONTH ON LEASE.

OWNER.

1004-5 HIBERNIAN BLDG.
COR. 4TH AND SPRING STS.
PHONE 56128 OR PICO 3401.

FOR SALE—

BEAUTIFUL HOME
AT A BIG SACRIFICE.
$12,000 ONLY.

Immediate Possession Given.

F. MORRISON.
733 Bessie Bldg.

FOR SALE— $18,500.

A WILSHIRE GEM.

WHITE CEMENT PLASTER, SPANISH TYPE, SIX LARGE AIRY ROOMS, EVERY MODERN APPOINTMENT, FINISHED IN OLD IVORY AND MAHOGANY. ART TILE MANTEL, TILE BATHS. OAK FLOORS THROUGHOUT. BEAUTIFUL ART GLASS BUFFET. TWO LARGE BEDROOMS, PAPERED IN PANEL EFFECT, WALL BED IN LIBRARY, KITCHEN AND ALL CLOSETS UNUSUALLY LARGE. HIGH LOT ON BEAUTIFUL MANHATTAN. THIS IS VERY HIGH CLASS. $6000 CASH WILL HANDLE. FOR PERMISSION TO INSPECT SEE LOUIS & CO., 50TH AND WESTERN. WEST 4000. EVENINGS 71678.

FOR SALE—

ON FIFTH AVENUE.

ELEVEN-ROOM HOUSE, SUBSTANTIALLY CONSTRUCTED, HARDWOOD FLOORS THROUGHOUT; FIVE BEDROOMS, THREE BATHROOMS, FURNACE, DOUBLE GARAGE, TWO LARGE LOTS, TENNIS COURT, ORNAMENTAL TREES AND SHRUBBERY. FINE LOCATION, HIGH GROUND.

PRICE $26,000—$8000 CASH.

CALL AT 1004-5 HIBERNIAN BLDG. PHONE R. M. EDWARDS, PICO 3401.

FOR SALE—SACRIFICE—HEAD.

Phone HUSIE DR. NOVAK.

FOR SALE—

WILSHIRE & HOLLYWOOD PROPERTIES.

M. L. HOLMAN
401 S. WESTERN AVE.
567649.

FOR SALE—

$9000.

4151 West Pico. 74312.
JONES AND JOHNSON.

FOR SALE—

ELEGANT HOME.

LOWRY, CULLEN & POYNTER.
305 Haas Bldg.

FOR SALE—

$1000 Down.
$1000 Down.
Colonial Bungalow—Sure.

FOR SALE—

$9750.00

SEVEN ROOMS, THE LAST WORD IN A COLONIAL BUNGALOW, JUST AS HIGH AS YOU WOULD BE, AND IN A BEAUTIFUL RESIDENTIAL PARK. FINE TILE BATH AND SHOWER. THE KITCHEN, THE VERY BEST VALUE IN THE CITY. $2750 CASH, BALANCE TERMS.

4151 West Pico. 74312.
JONES AND JOHNSON.

FOR SALE—

A WONDERFUL BUY.

12568. Evenings 51172.

LOWRY, CULLEN & POYNTER.
305 Haas Bldg.

FOR SALE—ONE BLOCK FROM W. ADAMS. $7850. CASH AND TERMS. A VERY FINE 6-ROOM BUNGALOW, BEAUTIFULLY ARRANGED, LARGE ROOMS, GAS FLOOR FURNACE, ALL BUILT-IN FEATURES, OAK FLOORS, GARAGE, CEMENT SIDE DRIVE, LOVELY EAST FRONT PORCH. WILL SELL FURNITURE. PHONE WEST

FOR SALE—

$8500.

4151 West Pico. 74312.
JONES AND JOHNSON.

FOR SALE—

$30,000.

FOR SALE—

NEARLY NEW BUNGALOW.

WILLIAMS,
Cor. Washington and 8th ave.

FOR SALE—

$10,500.

HOUSES—For Sale.

West and Northwest.

FOR SALE—

IT WILL PAY

LOWRY, CULLEN & POYNTER.
305 Haas Bldg.

FOR SALE—By owner. Modern, 4 rooms and bath, Hollywood way. 1141 HYPERION AVE.

FOR SALE—$900 cash, Hollywood way. 1472 ALLISON AVE.

FOR SALE—By owner. 5-room house. BEECHWOOD DRIVE.

South and Southwest.

FOR SALE—Want a house cheap? Come to the southwest.

THORP & BARBER.

FOR SALE—VERMONT SQUARE.

FOR SALE—

Immediate possession.
PRETTY BUNGALOW.
Manual Arts District.

OWNER. 4705 S. FIGUEROA ST.

FOR SALE—BY OWNER. 1300 W. 42ND ST. IN BEAUTIFUL NEW VERMONT SQUARE.

FOR SALE—$1500 CASH.

FOR SALE—

BUNGALOW BARGAINS.

See SMITH,
500-3 Citizens Nat. Bank.
5th and Spring.

FOR SALE—VERMONT SQUARE.

FOR SALE—

$7500.

FOR SALE—$6750.

6-ROOM COLONIAL.

FOR SALE—ONLY $1000 CASH.

SHEPARD & TOMS, 5409 S. Hoover St.

FOR SALE—Beautiful bungalow by owner.

2620 DALTON AVE.

FOR SALE—By owner, a beautiful 7-room.

FOR SALE—Modern bungalow.

FOR SALE—5-R. and bath, 2-story, well built. 2405 JULIET ST. For $10,000.

FOR SALE—$6500, 6-room modern bungalow.

FOR SALE—New, modern, 5-room house.

FOR SALE—Bungalows and Colonials.

KELLEY & HOWE, 1207 West Vernon. 780404.

FOR SALE—5-room bungalow, S. W., completely furnished.

GLOBE INVESTMENT AND REALTY COMPANY, 1001 Black Bldg. 66004.

FOR SALE—Fine 7-room modern bungalow.

FOR SALE—5-room house, close to University and Exposition Park.

FOR SALE—

NEW 7-ROOM BUNGALOW, $10,000. CORNER 49TH AND KANSAS, S.W. PICO 221 OR 1532 W. JEFFERSON ST.

FOR SALE—Modern 6-room bungalow.

FOR SALE—5-R. bungalow.

METROPOLITAN REALTY CO., 612 Cal. Bldg.

FOR SALE—5-room bungalow in Redpark.

FOR SALE—Modern 7-room furnished bungalow.

FOR SALE—BY OWNER.

FOR SALE—By owner, 3 large room duplex.

FOR SALE—$5750. Modern 6-room bungalow.

FOR SALE—I am owner of 6-room modern bungalow.

FOR SALE—Beautiful modern bungalow.

FOR SALE—BY OWNER.

FOR SALE—Good 5-room bungalow.

FOR SALE—Make offer.

FOR SALE—Owner, 6-room house.

FOR SALE—5-room modern bungalow. 4641 SO. HOOVER ST.

FOR SALE—Good income property.

FOR SALE—Double bungalow. $100 month. 4641 SO. HOOVER.

HOUSES—For Sale.

South and Southwest.

FOR SALE—By owner, a beautiful home and income. 3032 ARLINGTON AVE.

FOR SALE—Beautiful 6-room house, large grounds. THE TITLE INSURANCE BLDG.

FOR SALE—$6000 cash. 706 W. 49TH PL.

FOR SALE—DIRECT FROM OWNER. PHONE 77271.

FOR SALE—$4000.

GALE, 1651 W. Vernon ave.

FOR SALE—6-room modern bungalow.

FOR SALE—By owner, beautiful 7-room Swiss chalet.

FOR SALE—Small house with half acre.

FOR SALE—Pico Heights.

FOR SALE—5-room modern bungalow. $1000.00 cash, bal. $40.00 per month. 4641 SO. HOOVER ST.

FOR SALE—Six rooms. 4641 S. HOOVER ST.

FOR SALE—5-room modern bungalow. $4750.00, $2350.00 cash. 4641 SO. HOOVER ST.

FOR SALE—10-room house. WEST 4218.

FOR SALE—Owner, 7-room bungalow.

FOR SALE—Two houses on one lot. 4641 SO. HOOVER.

FOR SALE—5-room furnished bungalow. $4600. 4641 S. HOOVER ST.

FOR SALE—Double bungalow, West Adams district. See OWNER. West 3078.

FOR SALE—5-room colonial. $1500 will handle this. 4641 S. HOOVER.

East and Southeast.

FOR SALE—BUNGALOW LOTS.
$1000—$1175—$1500—$1700.

4101 W. PICO, or phone West 5447.

FOR SALE—

EAST LOS ANGELES.

W. F. FISHBURN.
Phone 12160. 312 Hollingsworth Bldg.

FOR SALE—

5-room and Bath. All Modern.

FOR SALE—$8500.

JAMES A. HASKETT,
201 Laughlin Building.
Phone 63793.

FOR SALE—5-room.

FOR SALE—By owner.

FOR SALE—Modern.

FOR SALE—Boyle Heights, by owner.

FOR SALE—

FOR SALE—$3500 cash.

FOR SALE—

FOR SALE—Modern 6-room bungalow.

FOR SALE—A large 6-room house and lot. 2621 MICHIGAN AVE.

North and Northeast.

FOR SALE—Near Lincoln Park.

FOR SALE—By owner. LINCOLN 8808.

FOR SALE—Two 5-room modern bungalows.

FOR SALE—7-room modern house.

FOR SALE—5-room house.

FOR SALE—10-room house.

FOR SALE—$4000. 5-room cottage.

Furnished Houses.

FOR SALE— $9450. FURNISHED
By owner.

Six-room bungalow, almost new. Seen this today, located South Hollywood. 7316 LA CRESTA COURT, one block north of Melrose on Western Ave.

FOR SALE—

COMPLETELY FURNISHED

BEAUTIFUL 8-ROOM HOME.

4 bedrooms, hardwood floors, garage, lawn, fruit, flowers, furniture fine. New in January. SACRIFICE $8000. $3000 WILL HANDLE.

A. M. JAMISON.
PHONE 61401. 312 Hollingsworth Bldg.

FOR SALE—2 HOUSES ON ONE LOT.

L. B. CALDWELL, 560843.

FOR SALE—$12,500.

FOR SALE—$10,500 FURNISHED BUNGALOW.

A real home at a bargain.
6-room colonial bungalow.

FOR SALE—Partly furnished 5-room modern bungalow.

FOR SALE—At sacrifice on account of sickness.

FOR SALE—Double bungalow, furnished.

FOR SALE—5-room furnished house.

FOR SALE—5-room bungalow, completely furnished.

FOR SALE—New 4-room bungalow, completely furnished. $2300 will handle. 1219 W. 70TH ST.

HOLLYWOOD

For Sale, Exchange, Wanted, To Let.

FOR SALE—Something different, 7-room Colonial bungalow and furniture. $12,000.

FOR SALE—$6900 between Hollywood and Wilshire. Phone OWNER 567815.

FOR SALE—By owner. New high-class California stucco double bungalow on corner. 1591 N. VERMONT AVE.

FOR SALE—If a new bungalow, Hollywood, or residence or lots you want, see J. P. WARREN, 11604.

TO LET—4-room modern bungalow. Call HOLLY 2549.

HOLLYWOOD

For Sale, Exchange, Wanted, To Let.

FOR SALE—

CAVANAUGH'S
REALTY CO.

6780 HOLLYWOOD BLVD.

HAVE THE FOLLOWING TO OFFER: $11,000 WORTH $13,000. MTG. $6000. ON FINE STREET. ½ BLOCK NORTH OF HOLLYWOOD BLVD. BEAUTIFULLY DECORATED 8-ROOM HOUSE ON LOT 50x150. FINISHED BASEMENT WITH FURNACE. PLENTY OF SHADE TREES AND FRUIT TREES. QUICK ACTION WANTED.

1400 MARTEL.

6-ROOM NEW UP-TO-THE-MINUTE HOME. CASH NECESSARY, $6000.

FOR SALE BY OWNER—

1821 LA BREA AVE. BEAUTIFUL NEW 6-ROOM COLONIAL BUNGALOW. PRICE $10,000. MTG. $6000.

1380 CITRUS AVE.

EAST-FRONT, 5-ROOM BUNGALOW, HARDWOOD FLOORS, MAHOGANY BUFFET, LARGE GARAGE, FINE LAWNS, SHRUBBERY AND FLOWERS.

1306 LAS PALMAS.

6-ROOM HOUSE. A STEAL AT $7500.

READY FOR OCCUPANCY OCT. 15TH.

6-ROOM STUCCO, 1380 FULLER AVE. INCLUDING LAWN. ALL IMPROVEMENTS ON STREET. PRICE $8000; CASH NEEDED $4000.

CAVANAUGH REALTY.

FOR SALE—

$8000. FURNISHED. $8000.

HALPREN REALTY
COMPANY.
6812 Hollywood Blvd.

FOR SALE—

HALPREN REALTY
COMPANY.
6812 Hollywood Blvd.

FOR SALE—

ONLY $1800 PER ACRE.

FRANK MELINE CO.
6777 Hollywood Blvd., at Highland.

FOR SALE—

SACRIFICE SALE IN BEAUTIFUL HOLLYWOOD.
12-ROOM FURNISHED HOUSE.

EXCELLENT BUY FOR EXCLUSIVE RESIDENCE OR INCOME PROPERTY.

FOR SALE—

BY OWNER.

FOR SALE—

CAVANAUGH'S
REALTY CO.
6780 Hollywood Blvd.

FOR SALE—

WANTED—

MR. HOLLYWOOD OWNER,
DO YOU WANT TO SELL?

CAVANAUGH'S
REALTY CO.
6780 Hollywood Blvd.

FOR SALE—

CHEAPER THAN RENT.

Call Jack Evans,
HUBBARD-EVANS-HOPE,
6607 Hollywood Blvd. Holly 612.

FOR SALE—

ONLY—$6750—ONLY.

NORTON & BUNCH,
577465. 6606 Hollywood Blvd.

FOR SALE—

HOLLYWOOD WAY

11915. EDWARD WAGNER,
1022 Black Bldg.

FOR SALE—Corner plot with bungalow of 5 rooms and bath.
Size 125x175.
Price for entire, $11,000.
Will Divide.
A. W. CONNABLE,
7062 Hollywood Blvd. (at La Brea.)
Telephone 579072.

FOR SALE—$10,500, terms, very attractive and strictly modern.

W. D. STODDARD, 6185 Hollywood Blvd.

FOR SALE—

HOLLYWOOD.
$8800.

FOR SALE—

WEST HOLLYWOOD LOT BARGAINS.

TRAV EVANS.

FOR SALE—$6000 takes this.

FOR SALE—Four-family flat. $17,000.

NORTON & BUNCH,
577465. 6606 Hollywood Blvd.

FOR SALE—

$9750.

TO LET—In Hollywood, furnished houses.

TO LET—At $125 per month, new unfurnished five-room suite and garage. POINSETTIA PLACE, Hollywood.

WANTED—To rent, 4-room flat, unfurnished, in Hollywood.

FOR SALE—Have two 6-room colonials. 1170 N. MARIPOSA.

HOLLYWOOD

For Sale, Exchange, Wanted, To Let.

FOR SALE—

EXCEPTIONAL

FOR SALE—

ON FIFTH AVENUE.

MONDAY MORNING

HOLLYWOOD.

For Sale, Exchange, Wanted, To Let.

$24,500.

FOOTHILL HOME.

Call JACK EVANS
HUBBARD-EVANS-HOPE,
Hollywood Blvd.

ONLY $1500 CASH.

HALPREN REALTY
COMPANY.
6812 Hollywood Blvd.

$8500.
HOLLYWOOD BUNGALOW.

R. C. DENNIS CO.,
352 Van Nuys Bldg.

OWNER OFFERS.

BUNGALOW.

FRANKLIN. Better hurry.

HOLLYWOOD.
$5600.
SNAP.

MR. KANE, 63556.

NEW HOLLYWOOD CHARMING BUNGALOW.

HOMES FOR HOMELESS.

TRAV EVANS.

FOR SALE—5-room Hollywood house.

FOR SALE—Fine 6-room Hollywood bungalow. HOLLYWOOD BLVD.

FOR SALE—Modern bungalow.

GLENDALE.

For Sale, Exchange, Wanted, To Let.

$4500.

GLENDALE SPECIAL.
6-ROOM WHITE BUNGALOW.

HAWKINS & DAVIS,
132 S. Brand, Glendale.

128 W. Broadway, Glendale.

Address Y, box 28, TIMES OF.

2122 E. BRAND BLVD., Glendale.

PASADENA.

For Sale, Exchange, Wanted, To Let.

EIGHT-ROOM BUNGALOW, HARDWOOD FLOORS, 2 BATHROOMS, HOT WATER HEATER, GARAGE, LARGE LOT, PAVED STREET, CONVENIENT TO CARS, SCHOOLS AND STORES. PRICE $8000. $4000 OR LESS WILL DO. BALANCE TO SUIT.

R. M. EDWARDS,
HIBERNIAN BLDG.
COR. 4TH AND SPRING ST.

LOTS and Lands for Sale.

LARGE UNRESTRICTED CORNER ON WILSHIRE. NO BETTER LOCATION FOR HIGH-CLASS HOTEL OR APARTMENTS. PRICE $60,000. R. M. EDWARDS, 1004-5 HIBERNIAN BLDG. COR. 4TH AND SPRING.

FLAT SITE BARGAIN.

WILLIAMS.
Washington and 8th ave.

EXCHANGE.

AMERICAN BANK

HOLLYWOOD.
For Sale, Exchange, Wanted, To Let.

FOR SALE—

$6500.

[illegible]

CITY LOTS and Lands for Sale.

FOR SALE—BIG SACRIFICE.
A WONDERFUL CORNER.
$10,500—worth $18,000.
90x140 ft. vacant, southwest corner West Third st. and Boundry ave. High, sightly lot, and only three blocks west of the Third-st. Tunnel entrance. This is a wonderful site for bungalow court, flats or apartments. Investigate and see if you can buy any inside property in the vicinity at double the price this corner is offered you. Six bungalows can be built on this large corner and sold off singly or together at a handsome profit, or kept for income. Agents or principals address F. W. CROAKE, 7th and Hoover, 558487.

FOR SALE—
RENT RECEIPTS REPRESENT REGRETS.
BIG LOT, 160x192 FEET, FOR $685, CASH $85, BALANCE $10 PER MONTH. ON IMPROVED STREET. CITY WATER. ONLY 4½ MILES FROM CITY CENTER. 5-CENT CAR LINE. 25 MINUTES TO CITY HALL. BEAUTIFUL VIEW. WELL DRAINED. FINE GARDEN SOIL. YOU CAN RAISE ENOUGH CHICKENS, RABBITS AND VEGETABLES IN ONE YEAR TO PAY FOR IT. STOP PAYING RENT. BUILD A TEMPORARY HOUSE AND OWN YOUR OWN HOME ON YOUR OWN HALF ACRE. FOR PARTICULARS WRITE MRS. STONE, 517 DOUGLAS BLDG.

FOR SALE—
LOTS—LOTS—LOTS
CULVER CITY.
Special bargain in lots at prices from $700 and up, 1-4 down and terms to suit buyer.
THIS WEEK ONLY.
HARRY H. CULVER.
Ask for Mrs. Wilson or A. Blanchard, Jr.,
Culver City.

FOR SALE—MUST BE SOLD TODAY.
170x172 feet, unrestricted lot.
Just south of Pico, in a restricted tract where lots are bringing $30 per foot. I have been holding this property at $32 per foot, but must sell, and the best offer today takes it. 4151 W. PICO. Phone 74312.

FOR SALE—LOT BARGAINS—
$1750—NO. ALEXANDRIA, 50x160.
$2600—NO. KENMORE, 50x170.
$2500—NO. VERMONT, 50x145.
ABOVE LOTS UNRESTRICTED. GOOD FOR FLATS AND DUPLEX. ALSO SOUTH OF MELROSE AVE.
MR. MARTIN, 567230.
WILSHIRE BRANCH—
R.M. GALE CO., WILSHIRE AT OXFORD.

FOR SALE—WEST ADAMS BUILDING LOTS.
WONDERFUL BARGAINS. Only $10 per month. Build when make first payment, or hold for investment. Right on car line. Sewers, water, sidewalks and all city improvements paid for. Prices as low as $675. Only $10 a month. Biggest value ever offered in Los Angeles. During last few weeks over $100,000 worth sold. Hurry or you may lose this wonderful opportunity. Phone for full particulars. 12190. MR. DOLAN.

FOR SALE—WILSHIRE DISTRICT.
BARGAIN—BARGAIN.
LARGE CORNER 60x150.
ONLY $3500.
Southwest corner of Wilton Place and San Marino sts. Asphalt streets. Storm drains, all assessments paid. Restrictions one and half or two-story. Phone 60165. CHAS. H. FELTS.

FOR SALE—
EXTRAORDINARY FLAT SITE.
6th ave. lot, beautiful and widest street in West Adams district, sunniest corner. Unrestricted. Lovely flat site. The cream of West Adams district. $3750.
WILLIAMS,
Cor. Washington and 8th ave.

FOR SALE—
$300 TO $800.
A FEW BUNGALOW SITES.
These lots are 1 and 2 blocks off Red cars. SUNSET BLVD. AND ECHO PARK AVE. Ten minutes from Hill st. station. They are exceptional values for cash and
MUST BE SOLD.
O. W. CHILDS, Agt., 301 Security Bldg. 63465.

FOR SALE—
BEAUTIFUL LOCATION.
6th ave. lot, between Adams and Washington, high and sightly, lovely building site. Surrounded by beautiful homes. $2250.
WILLIAMS,
Cor. Washington and 8th ave.

FOR SALE—
FINE LOCATION.
9th ave., 60-foot east front lot, unrestricted, between Adams and Washington, high ground. Fine bungalow site.
$2250.
WILLIAMS,
Cor. Washington and 8th ave.

FOR SALE—
CHOICE RESIDENCE LOT.
$1750.
Restricted district, intersected by the West Sixth street car. Cal MR. MARCH, Hollywood 2418.

FIVE GRAND BUNGALOW LOTS.
Gower street. Block from Sixth-street car line. About $4000 under the market. Sell one or all.
OWNER, 56630.

FOR SALE—Lot, Meyler st., between 2nd and 3rd, San Pedro.
Florence Station tract on Florence st., third lot from Short st. Owner, 1179 CRENSHAW BLVD. 74407 after 11 a.m.

FOR SALE—Hollywood way, court site, 60x 143, Michelltorena st., $1700. Many good lots for $1000 and up.
GEO. H. SPAIN
6501 Sunset Blvd. Holl. 4612.

FOR SALE—Splendid lot, 50x150, in Hollywood. Suitable for duplex or double bungalow. 11 bearing fruit trees. 1 block south of Santa Monica blvd., 1 block west of Western ave. OWNER, 597019.

FOR SALE—51-foot frontage of a very desirable unrestricted corner lot on 23rd and Hillcrest, near Washington, $1100. Wil. 1089. 1804 W. 8TH.

FOR SALE—The best business lot in the southwest, on transfer corner, 60x140, suitable for moving picture theater, or any other business; owner lives in East, says sell. Inquire 6400 S. HOOVER ST.

FOR SALE—[illegible] street paved, sewer, lights, gas, 1 block to Buena Vista Ter. car on Spreckels Drive, $500 cash or $600 payments. PHONE 56150.

FOR SALE—Fine bungalow lot in Highland Park, one block from Pasadena ave. and new Chiropractic College. Units will rent for $30. PHONE 30119.

FOR SALE—$100 cash, balance to suit; nice, high-located lot, Hobart blvd., near 11th. All street work done. $1200. BEN WHITE, 304 Bryson Bldg.

FOR SALE—50 ft. on Vermont near Sunset, car line. Will double price asked. Owner, GILKERSON, 1045 N. Vermont.

FOR SALE—1 acre 500 ft. north of Glassell ave. on Ave. 42. High, level and good soil. Price $2000, terms. G. M. CARSON, 512 San Fernando Bldg.

FOR SALE—Make offer on S.E. Wilshire corner, Eighth and Westchester, $3600 value. MR. HALL, 416 Cal. Bldg. 66686.

FOR SALE—First and second lots west of 1709 W. 52nd st., $1000 each, easy terms. DIMMICK, 1015 Marsh-Strong Bldg. 60195.

FOR SALE—On Pasadena ave., lot 50x150 to alley, a bargain for cash. Also one 56x135, on terms. Apply 5631 BALTIMORE ST.

FOR SALE—Lot, right near Santa Barbara ave. $1750. 4029 DENKER. Ver. 5652.

FOR SALE—Fine lot with California house, close to Sunset Blvd. 22982.

FOR SALE—Lot just south of 1716 Micheltorena st., for $1050. OWNER, Wil. 4812.

APARTMENT, FLAT Property.
For Sale and Exchange.

FOR SALE—
WHITE PLASTER FLAT.
$11,000, terms.
Income $1740.
$3000 Under Valuation.
West Adams District.
This four-family flat must be sold this week, it is a snap. Answer to box) as I am out of city. Address O, box 457, TIMES BRANCH.

FOR SALE—
$5000 WILL HANDLE.
FOUR-FAMILY FLAT BLDG.
Near Adams and Figueroa. Choicest location. Best rental district. Vacancies unknown. BEST BUY IN LOS ANGELES. ONLY $14,000.
A. M. JAMISON.
PHONE 61461. 312 Hollingsworth Bldg.

FOR SALE—
$12,600.
Four family flat building on Valencia. Very close in, near Pico. Best rental location in city and best of street car service. Vacancy unknown. $4000 to $5000 will handle this snap. Don't delay if you are looking for a bargain.
W. P. FISHBURN,
Phone 13160. 312 Hollingsworth Bldg.

FOR SALE—
BEAUTIFUL LOCATION.
Elegant 2-story 4-family flat. Upper flats 6 rooms; lower flats 4 rooms. Sunny corner. Extraordinary fine residential district. Income $200. Price $17,500.
WILLIAMS,
Washington and 8th ave.

FOR SALE—
"THE BEST APARTMENT PROPOSITION"
In Los Angeles. Property, building and furnishings. Filled with Class-A tenants, established. If you haven't $75,000 cash, don't waste your time. Balance on mortgage.
"WE WILL MANAGE IT FOR YOU."
61241. W. E. FARLEY, 212 Cons. Realty.

FOR SALE—Modern flat apartment on rear of 40x200 ft. lot. Fine location. Near 3 car lines. Flat contains large living, kitchen, bath and dressing-rooms, 2 porches, disappearing bed and fireplace. Built by day labor and in good condition. Price right. Phone Monday. 597897.

FOR SALE—$45,000, income $10,000, beautiful modern apartment-house near Figueroa, completely furnished. 619 W. NINTH. 67687.

FOR SALE—Modern 4-family flat, 5 rooms each, bungalow in rear, lot 75x150; great bargain, $16,500. Phone 62252 or call 317 STORY BLDG.

FOR SALE—4-flat building, 18 rooms, furnished, $16,000, worth $24,000. Near Vermont avenue, in West Adams district. No agents. Phone Owner, WEST 3234.

FOR SALE—Apartment-house, $1000 down. Balance like rent. House will pay it. Call 53105 a.m., 60634 p.m.

BUSINESS Property for Sale.

FOR SALE—Grocery, $500, fixtures and invoice, or $3500 lease. No agents. Address X, box 160, TIMES OFFICE.

BUSINESS Property for Sale.

FOR SALE—
HOPE STREET.
50x155 to alley. Close-in. Only $750 per front foot, ⅓ cash, balance on time, 7 per cent.
W. P. FISHBURN,
Phone 13160. 312 Hollingsworth Bldg.

FOR SALE—PROPERTY INVESTMENT.
Who wants good income? Owner, 3436 S. HOOVER. 23280.

INDUSTRIAL PROPERTY—
For Sale and Exchange.

FOR SALE—AT A BARGAIN.
San Fernando Blvd., cor. Hallett ave., 194x180, spur track, Salt Lake, warehouse 30x50, store bldgs. and rooms 30x60, and several other sheds and buildings.
WOOD & BRENT,
126 West 3rd. Suite 713. Phone 66188.

FOR SALE—Industrial site. Lot 50x200 ft. with switching facilities in rear. Property covered by corrugated iron building that could not be duplicated today for $10,000. Also 15-ton Standard Fairbanks wagon scale. A bargain for industrial purposes. Price [illegible] 424 ALISO ST. 16277.

FOR SALE—5 houses of 3 rooms each, 1 store bldg., with 6-room apartment above and garage, at 20th and Alameda sts. Lots 50x150. Good industrial property. A sacrifice. On easy terms. Price $10,000. Owner, PHONE 61073.

FOR SALE—By owner, will sacrifice industrial site on Alameda, near 15th; 80x125, $5000 net. PHONE 71586.

INCOME Property For Sale.

FOR SALE—
WEST ADAMS INCOME.
FOUR-FAMILY FLAT BUILDING AND 7-ROOM HOUSE.
DOUBLE-FRONT LOT.
WEST ADAMS WAY.
INCOME $175 PER MONTH.
PRICE $15,000. TERMS.
C. V. SIMPSON,
W. M. GARLAND & COMPANY,
149 S. SPRING ST.
10569. Main 569.

FOR SALE—
WEST ADAMS BARGAIN.
INCOME OF $2700 A YEAR.
4 FOUR-ROOM FLATS WITH LARGE BEDROOM AND DISAPPEARING BED. IN EACH FLAT. HARDWOOD FLOORS THROUGHOUT. FOUR GARAGES. CAN BE HAD FOR $10,000 CASH. THERE IS A MORTGAGE OF $6500 RUNNING 3 YEARS AT 7 PER CENT.
FOR FURTHER INFORMATION CALL
MR. MINOR, 567230.
WILSHIRE BRANCH.
R. M. GALE CO., WILSHIRE AT OXFORD.
WI-38

FOR SALE—
A REAL BARGAIN.
NEW WILSHIRE FLATS.
$17,500 CASH.
INCOME $5580 PER YEAR.
4 flats of 6 rooms and 2 tiled baths each. 4 garages. This building would cost $30,000 to build today. Lot is worth $15,000. For a few days our price is $35,000. Must be sold this week.
THE HOUSE OF
O. A. BROWN & CO., 316 Security Bldg.
15273.

FOR SALE—
WONDERFUL INCOME OPPORTUNITY.
Two buildings on well located close in lot, Westlake district, consisting of a 3-flat building, 6 rooms and bath upstairs, two 3-room and bath downstairs; income $120 month. Also an 8-room 2-story house, fine hardwood floors, 4 fine bedrooms upstairs; will rent for $125 per month unfurnished. Would cost $18,000 to duplicate buildings alone.
PRICE $16,000; TERMS.
C. P. BLAKEMORE LAND CO.,
233 Van Nuys Bldg. 13059.

FOR SALE—DUPLEX.
A BEAUTIFUL HOME
and income combined. 6 large rooms downstairs. Upper flat has 5 rooms and sleeping porch. Unusually large garage and nicely cultivated back yard with fruit and flowers. This place will be appreciated by people who want nice surroundings at a reasonable price. Shown by appointment only. $12,500.
C. P. BLAKEMORE LAND CO.
233 Van Nuys Bldg. Phone 13059.

FOR SALE—
FLAT BARGAIN
$25,500.
INCOME $300 PER MONTH.
4 UNITS COLONIAL BUNGALOW.
6 ROOMS EACH AND GARAGES.
EXCELLENT LOCATION.
MR. MARTIN, 567230.
WILSHIRE BRANCH WI-27.
R. M. GALE CO., WILSHIRE AT OXFORD.
WI-57.

FOR SALE—
$10,000 WILL HANDLE.
FOUR-FAMILY FLAT AND BUNGALOW CONSISTING OF FOUR ROOMS EACH. LOCATED ON GOOD CORNER IN HIGH CLASS RENTAL DISTRICT. EACH BUILDING FACES PAVED STREET. OWNER COULD OCCUPY BUNGALOW AND HAVE INCOME OF $250 PER MONTH.
FOR FURTHER INFORMATION, CALL
MR. MINOR, 567230.
R. M. GALE CO.
WILSHIRE AT OXFORD.

FOR SALE—
Four-family flat of 4 rooms each, with 4-room cottage in rear and five-room cottage on side. Pays 23 per cent on investment. Hardwood floors, built-in features, linoleums on bath and kitchen. 92-foot frontage. 4 garages, cement drive and turnway. This is a good business proposition.
THE HOYT COMPANY,
280 I. W. Hellman Bldg. 64668.

FOR SALE—
4-FAMILY FLAT.
$12,000.
Sunset Blvd. Extra large lot, high, sightly, high-class district, mod. to the minute, pressed brick front. Bldg. in excellent condition. $3000 under value. If this interests you, act now, or you'll be too late. See J. M. CURNUTT, with
C. C. CURNUTT CO.
SUITE 511 CENTRAL BLDG.
60734. SIXTH AND MAIN. 60734.

FOR SALE—
This is good, 4-family flat of five rooms each. Beautiful decorations, all built-in features. Tile bath and kitchen; Hardwood throughout. Good income. 4 garages, cement driveway. An elegant place and the price is right. Phone us for appointment.
THE HOYT COMPANY,
280 I. W. Hellman Bldg. 64668.

FOR SALE—Income property.
2 houses located on one large lot, two 6-room and one 5-room; 2 garages with cement floors, houses all strictly modern, built about 6 years; paved street, sidewalk, curb, etc., in excellent condition, property rented but possession can be had at any time; price $12,000. Terms. J. A. BURKE, 612 Black Bldg. 13512.

FOR SALE—
A dandy investment in a four-flat building of five rooms each. Finest location in the city; income excellent. This is the biggest bargain this office has had in eight months. IT PAYS 20 PER CENT.
THE HOYT COMPANY,
280 I. W. Hellman Bldg. 64668.

FOR SALE—$7050. $3000 cash. $7050. Sacrifice 2 well furnished bungalows 5 and 4 rooms including piano; lot 46x135, between 9th and 10th half way between Vermont and Figueroa. Good income; building alone worth more than above price. Act quick. Owner leaving city. No agents. 12770; evenings, 53614.

FOR SALE—
Excellent 4-family stucco flat in Arlington Hts. A beautiful flat of 4 rooms each, 4 garages, cement back yard, each flat has its own private porch. BARGAIN.
THE HOYT COMPANY,
280 I. W. Hellman Bldg. 64668.

FOR SALE—
Big income, 24-room apartment-house, best location in Los Angeles, 5 blocks west of Figueroa, near 7th, fully furnished. Building and furniture in excellent condition. Bargain at $25,000. $10,000 handles.
SCHWARZKOFF-WHITELAW CO.,
64080. 223 Story Bldg.

FOR SALE—
Strictly West Adams district, stucco flat of 5 rooms each, large income. Hardwood throughout. Tile bath and kitchen. A beauty. Terms.
THE HOYT COMPANY,
280 I. W. Hellman Bldg. 64668.

FOR SALE—
A REAL BARGAIN.
IMMEDIATE POSSESSION.
Large house, two apartments, 5 and 7 rooms, partially furnished, close in. Owner non-resident. Price $10,000, terms if desired. 2023 MAGNOLIA AVE. Washington car.

FOR SALE—
Fine 4-family flat with 6-room bungalow in rear. This is a genuine bargain. Good income. Fine residential section. SEE THIS TODAY.
THE HOYT COMPANY,
280 I. W. Hellman Bldg. 64668.

FOR SALE—
A 3-family flat of 4 rooms each, with good income, located in finest residential section. Only $12,500. TERMS.
THE HOYT COMPANY,
280 I. W. Hellman Bldg. 64668.

FOR SALE—Apt. building and furniture, $12,500, $6500 cash. One 2-rm. apt.; one 3-rm. apt.; 14 single rooms, double garage; good condition. South end, close to Goodyear plant. Income $300 per month. See owner at 3329 S. PARK AVE.

FOR SALE—
Close to Washington st., in fine location. 4-family flat of four rooms each. A REAL BARGAIN. TERMS.
THE HOYT COMPANY,
280 I. W. Hellman Bldg. 64668.

FOR SALE—
OVER $11,000 PER YEAR—
SOME INCOME!
70-room apartment, 4½-year lease, finely furnished, $23,000. $8000 will handle. 807 SAN FERNANDO BUILDING. 67966.

FOR SALE—$12,500.
Fine 2-family flat, 5 and 6 rooms each, near 7th and Figueroa. Good income and a good buy. C. H. COLLINS, 835 Bixel. Phone 558814.

FOR SALE—$14,000. Income $150 per mo. Bungalow court 7 units. Each bungalow has 3 rooms. Close in, walking distance. Good location. One-third cash, good terms. McARTHUR & CAYLOR INVESTMENT CO., 322 California Bldg.

FOR SALE—If you are interested in a 20 per cent proposition read my apartment-flat advertisement.
61241. W. E. FARLEY, 219 Con. Realty.

FOR SALE—Stores and apartment bldg. on corner, 5 blks from million dollar property. 1-3 down, balance to suit. Also cottage for sale. PHONE 39321.

FOR SALE—Elegant court, furnished, $24,000. Income $5040. Net 20 p.c. 4080 S. VERMONT AVE. Phone Ver. 1710.

FOR SALE—Hotel, 8th st., 6 blocks from Broadway, $80,000, terms. 61749. Call between 4 and 6 p.m.

FOR SALE—Three-story brick [illegible] E. First. Real bargain. OWNER, [illegible]

FOR SALE—Duplex bargain, terms. Owner. [illegible] GREGORY on Gower. Holly. [illegible]

INCOME Property for Sale.

FOR SALE—
HOMES WITH AN INCOME.
HOLLYWOOD DOUBLE
ONLY $9500 ONLY
4 large rooms. Hardwood floors. Every built-in feature. Large lot. Fine yard. Good location near yellow carline. A snap.

DOUBLE CHALET
NEAR UNIVERSITY OF CALIFORNIA.
5 large rooms and breakfast nook. Hardwood throughout. Solid mahogany downstairs. Three garages. Wil. rent for $175.

FINEST DUPLEX IN CITY.
White plaster, 6 rooms up, 5 rooms down. North of Hollywood Blvd. Best section of Hollywood. All hardwood floors. Tile baths. Extra large rooms. Furnished elegantly in mahogany, Wilton rugs, etc. A wonderful home with a good income. Rents for $375.

4-FAMILY FLAT
NEAR UNIVERSITY AND YELLOW CAR.
4 large rooms and sleeping porch each side. Hardwood floors. Every built-in feature. Building good as new. Paved street. Fine location. Will rent for $300. Owner must sell.

14411. THE MOBARRY CO., 14411
Western at Melrose.
Open Sunday.

FOR SALE—Flat building, southwest. Good income, $8750. OWNER, 560194.

SUBURBAN Property For Sale.

FOR SALE—
CITY HALF ACRES.
WHY NOT BUILD A TEMPORARY HOME OR USE TENT AND STOP PAYING RENT, AS MANY ARE NOW DOING?
WE HAVE FOR SALE LEVEL HALF ACRES, TWENTY MINUTES FROM CITY CENTER, CLOSE TO SCHOOL, WATER AND IMPROVED STREET, HIGH ABOVE THE FOG, WONDERFUL MOUNTAIN VIEW. PRICE $1277, CASH $155, BALANCE $13 PER MONTH.
IT PAYS AND IS A PLEASURE TO OWN YOUR OWN HOME ON YOUR OWN LAND.
TAKE EAGLE ROCK CITY 5-CENT CAR ON BROADWAY TO OUR TRACT OFFICES AT GLASSELL AVENUE AND WEST AVENUE 34, OR AT JUNCTION OF SAN FERNANDO BOULEVARD AND VERDUGO ROAD.
MEAD & CLEMENTS,
517 DOUGLAS BLDG.
TELEPHONE BROADWAY 1273.

FOR SALE—
OCCIDENTAL COLLEGE TRACT.
CITY LOTS—HALF ACRES—ACRES.
2 Car Lines, 5c Fare.
City improvements. 2 schools on property. Come out and let us show you how to avoid high cost of rent. Own your own home. Very small payment down.
By auto—Go out Pasadena Blvd. and turn west on York Blvd. to Glassell ave.
Take yellow car marked York Blvd. north on Spring st., or
Eagle Rock City car north on Broadway to end of 5c fare to tract office. Tract phone Garvanza 2152.
WESLEY ROBERTS CO.
Broadway 772 408 Union Oil Bldg.

FOR SALE—
$12,560.
EAGLE ROCK VALLEY HOME PLACE.
CHOICE FRUIT.
With a 9-room house, arranged for two families if desired, perched on a commanding knoll in the center of the Eagle Rock Valley, the entire acre covered with a wide variety of the choicest bearing fruit trees. This suburban home place of nearly two acres is a remarkable good buy at $12,560, half cash. The house has recently been redecorated and repainted and is in splendid condition. The property is without doubt priced $2500 under value. Only 5 miles from Broadway. Call for Mr. Davis, with
R. C. MITCHELL COMPANY,
616 L. A. Trust and Savings Bank Bldg.
60517. Sixth at Spring. 60517.

FOR SALE—
SUBURBAN HOMES.
5 acres near Van Nuys, with modern 6-room house, garage, chicken house, etc. Fine family fruit, best land in the valley.
PRICE ONLY $8500.
5 ACRES NEAR VAN NUYS. Aqueduct water. 2½ acres bearing peaches, 2½ acres pears. No buildings. A bargain.
$4500.
10 ACRES ON BOULEVARD.
House, 4 years old; apricots and 7-year-old walnuts. One of the best buys in the valley. Only $1750 per acre.
BLAKEMORE LAND CO., 233 VAN NUYS BUILDING.
13059.

FOR SALE—
RANCHERS, ATTENTION!
Wanted listings, since opening our Country department many ranch seekers are in touch with us. List your ranch or suburban property with us, and if you are anxious to sell and price is right, IT WILL GO. Tel. Holly 781, our Mr. Wells will inspect your property at once.
FRANK MELINE COMPANY,
6777-79 Hollywood Blvd. at Highland.

FOR SALE—
If you are looking for a beautifully located home place you cannot afford to overlook this young Valencia orange grove, every tree from pedigree stock; also other varieties fruit trees for family use. Two-story residence. Heated hot water radiation, garage, etc. Best of water. 11½ miles from City Hall, Los Angeles. We offer this property, consisting of 10 acres, either as a whole or five with or five without buildings.
A. R. MARSHALL, owner, Longden ave., San Gabriel. Longden ave. is north boundary line of San Gabriel Golf Links, turn east from San Gabriel Boulevard about 1500 feet.

FOR SALE—
$13,500.
LA CANADA HOME.
Near Flint Ridge.
MANSIONS ALL AROUND IT.
8 large rooms, fully modern, elegant condition, basement and furnace. On 1½ acres. Beautiful grounds, assorted trees, shrubbery and fruits. 2-room house in rear for caretaker.
$10,000 CASH HANDLES.
IMES REALTY CO.,
906 South Hill. Main 9194.

FOR SALE—
2 1-4 acres, improved with young fruit, up-to-the-minute 5-room bungalow, garage and model 1500-unit chicken equipment, including laying houses, brooder and feed house. On paved street and near school and car line. Arcadia district.
SCHWARZKOFF-WHITELAW CO.
64080. 223 Story Bldg.

FOR SALE—In addition to places listed in this issue, I have others, ranging from (1) to (20) acres, improved and unimproved, all in and around Monrovia, Arcadia district, where I have resided the past 10 years.
R. H. SCHWARZKOPF.
64080. 223 Story Bldg.

FOR SALE—First-class chicken ranch, 5-room modern house; about 30 bearing fruit trees, accommodations for about 1000 chickens; located at Bell Station. Price $5650. Call HUGHES, Vermont 3236 or 29880.

FOR SALE—5 acres fine land towards the beach, good small house, garage, 3 blocks to stores and bank, right in trend of the growth. Price only $2000, $1000 cash. O. H. LINGLE CO., 728 Story Bldg. 64105.

FOR SALE—5-room modern plastered bungalow, sleeping porch, built-in features, lot 100x150 on boulevard, one block school, car line; garage, 28 bearing fruit trees. $5000; terms. R. WEBB, 2nd house north Vista del Valle Station, Baldwin Park.

FOR SALE—
SUBURBAN AND COUNTRY PROPERTY IN BEAUTIFUL SAN GABRIEL VALLEY. SEE MR. McMICKENS, WITH
SOUTHLAND REALTY CORP.
PHONE 67744. 413 S. HILL ST.

FOR SALE—5 acres all in alfalfa, neat small home, and good chicken equipment. Cheap water, gas, electricity. Arcadia district on main boulevard.
SCHWARZKOFF-WHITELAW CO.,
64080 223 Story Bldg.

FOR SALE—Ramona Acres. Garage with nice room attached. Water, gas, electricity, garden, lawn, chicken house, $2500.00 $800.00 cash. ROY A. HATCH 324 E. Hellman ave., one block from Alhambra Ave. Station, Covina car line.

FOR SALE—
WHY PAY RENT?
For Sale—Mountain home at Modjeska, $1500, 4-room cottage, completely furnished. Call 554471.

FOR SALE—Ramona Park, 2965 Garfield avenue, corner half acre, house, garage, chicken corrals, fruit, flowers, $3500, good terms. See HENDERSON OR KATZUNG, 319½ South Hill. Bdwy. 5665.

FOR SALE—Choice lot in Highland Park, 60x200. Excellent court site. Fine lot in Long Beach. Call 60634 after 1 p.m.

FOR SALE — 4-room modern house, fine lawn, flowers, large garage, chicken pen, etc. Very desirable location. Inquire A. H. BARTLETT, Postoffice Bldg. Torrance.

FOR SALE—2-story home, $5000. 3458 LARISSA DRIVE. Open for inspection. No agents please.

FOR SALE—6-room house, modern in every way. Walking distance. PHONE 21286.

Hawthorne.

NOTICE TO OWNERS OF
NORTH MONETA GARDEN LANDS:
THIS WEEK WILL BE DEVOTED TO CLOSING UP OIL LEASES IN DIVISIONS B AND C, TRACT NO. 574. A SPECIAL BONUS WILL BE OFFERED TO ALL WHO AVAIL THEMSELVES OF THIS OPPORTUNITY NOT LATER THAN SATURDAY, OCTOBER 2, 1920. OFFICES WILL BE OPEN EVERY NIGHT THIS WEEK FROM 6 TO 8. MILWAUKEE FOUNTAIN SYNDICATE, [illegible] WASHINGTON BLDG.

SUBURBAN Property For Sale.

South Pasadena and Oneonta Park.

FOR SALE—Beautiful 2-story home on one of the blvds. of South Pasadena on high terraced lot, facing the mountains, the view is unsurpassed. Very large living-room; 2 sun-rooms, 5 bedrooms and sleeping porch, 2 fireplaces, furnace, instantaneous water heater. Is being offered at the exact price it cost to build it 5 years ago. $15,000. Shown by appointment only. NORTHWEST REALTY CO., 728 H. W. Hellman Bldg. Tel. 64127.

FOR SALE—OUR FINEST BUY. BEAUTIFUL SEVEN-ROOM BUNGALOW. THREE WONDERFUL BEDROOMS, LARGE LIVING-ROOM, DEN, SUN PORCH, IMPROVED GROUNDS. HARDWOOD FLOORS. SEE THIS. W. J. CLARK, 418 HIBERNIAN BLDG. 15751.

FOR SALE—At a sacrifice, modern 8-room home, double garage, large grounds, 71x 162. Highly improved. Beautifully located. Improvements alone would cost $12,000. Must sell at once. Price $9500. O. HIBHARD CO., 1200 Fair Oaks ave., South Pasadena. L. A. Phone 35810 or 351347.

Baldwin Park.

FOR SALE—Ten-acre ranch frostless belt, abundance cheap water, 3-room house, $1000 down balance straight mortgage, no monthly payments. Sacrifice $4500. Gorton, on Center, north of Los Angeles st., Baldwin Park. PHONE COVINA 288.

Alhambra.

FOR SALE—Beautiful, newly built 8-room residence and 2 car garage with nice 4-room flat, above; gas furnace, thermostat control, hot water, electricity, gas, nice lawn and few orange trees. Located on corner Ocean-to-Ocean Highway and Marengo ave., West Alhambra. 8¼ miles from L. A. Courthouse. Best of schools within a radius of 4 blocks. Can be seen any time. Apply Owner, F. L. EGGLESTON, 1405 S. Marengo, Alhambra.

FOR SALE—A GENUINE BARGAIN. $7500. WELL BUILT EIGHT-ROOM HOME. FOUR BEDROOMS. ALL BUILT-IN FEATURES. CELLAR. GARAGE. FRUIT TREES. EAST FRONT. PLENTY CLOSET ROOM. CHOICE STREET. W. J. CLARK, 418 HIBERNIAN BLDG. 15751.

Monterey Park.

FOR SALE—A beautiful home with $400 per month income, 5-room bungalow, basement, garage, cement walks and drive, 60 fruit trees, assorted. 1200 laying White Leghorn pullets on place. All latest chicken equipment. This place must be sold at once. Price right. Terms.
Take Covina car to Tuna station. See owner at 2805 HUNTINGTON AVE.

Sierra Madre.

FOR SALE—Homes, low prices. Beautiful location. Come see WILLIAM WALKER, Sierra Madre.

Bell.

FOR SALE—1 acre, fully equipped poultry ranch, 5-rm. mod. bung., gas, elec. hdw. floors, garage, incubator, brooder, feed, laying houses, bearing fruit trees, berries, etc. Over 1500 chickens and all equipment for $8100.00. This the best buy we ever had or will have. MR. LONG, 715 American Bank Bldg., 2nd and Spring sts. 12040.

Owensmouth.

FOR SALE—$16,000, one beautiful home on beautiful Sherman Way Blvd., all in fruit trees, $6500 will handle.
$5800. Colonial bungalow, 5 rooms and garage, new, and one acre of land, close to schools, making a beautiful home. Terms. Inquire of C. F. GARCIA, Bank Bldg., Owensmouth, Cal.

Hyde Park.

FOR SALE—Lot 400, Hyde Park. Address APT. 404, 2500 Durant ave., Berkley, Cal.

Inglewood.

FOR SALE—
BIG SNAP.
One acre, 5 rooms modern house, new equipment for 2000 hens. ELEGANT LOCATION, good soil, near car line. $3600 will handle. This is $1000 under value.
MAGEE & SON,
218 Regent st.
Thirty years a resident. Phone 153.

FOR SALE—5-acre ranch on blvd., 200 fall-bearing trees, 1100 chickens, furnished house, incubators, brooders, tools, everything complete; this is a real bargain for cash. See A. HART, 325 W. Road, N. Inglewood. Phone 17.

Tujunga.

FOR SALE—
TUJUNGA (cor. Manzanita Drive and Palm Ave.) elev. 1700 ft. WONDERFULLY ATTRACTIVE SUBURBAN HOME. FORTY-FIVE MINUTES FROM SEVENTH AND BROADWAY, LOS ANGELES.
Strictly modern bungalow, containing large living room with handsome fireplace, dining room, two bedrooms (one of which contains built-in bed and dressing room), kitchen, with breakfast nook, bath and screen porch. All modern built-in features, including two large attractive outside cement porches. Exceptional closet and drawer space throughout the house, which was built for a permanent home. Two-story garage. Grounds are large and beautifully improved, with magnificent live oak trees, flowers and fruit of all kinds.
PRICE FOR IMMEDIATE SALE, $7500. Terms if desired.
Apply John S. McGroarty (next house east.)
TUJUNGA, CAL.

Culver City.

FOR SALE—Bargain, cash, dandy lot, half block from Washington blvd., full part cellars about building. Phone LINCOLN 1370.

Van Nuys.

FOR SALE—
AN EXCEPTIONAL OPPORTUNITY.
40 acres of FINE LAND on blvd., perfectly level, a corner adjoining townsite. Ideal for subdivision or an unequaled location for that fine COUNTRY HOME you have been planning to build. You will never have the opportunity to buy such a fine piece of land in such a location again at the price of this, only $700 per acre. To see it is to buy it. Good terms at 6 per cent. Act quick.
W. F. McCANN.
216 Sherman Way, Van Nuys, Cal.

FOR SALE—
POULTRY RANCH.
2½ acres all in bearing fruit. Very nice bungalow, plenty of domestic and irrigating water, brooder house, incubator cellar. Everything necessary for up-to-date poultry ranch. 1 acre of alfalfa for green feed. Price includes 2000 laying hens. Price $16,000. This is paying better than $400 a month net and getting better every day.
FRED A. KELLOGG,
503 SHERMAN WAY, VAN NUYS.
PHONE VAN NUYS 141.

Huntington Park.

FOR SALE—Three-room modern house at 532 W. BELGRAVE AVE., Huntington Park, Cal.

Beverly Hills.

FOR SALE—
BEVERLY BARGAINS.
IF IT'S FOR SALE IN BEVERLY HILLS, WE HAVE IT.
DEALING EXCLUSIVELY IN BEVERLY HILLS AND VICINITY, WE FIND THE BARGAINS.
SAVE MONEY BY SEEING US.
BEVERLY HILLS REALTY CO. 559249.
Office in First Nat. Bank Bldg.

FOR SALE—
BEAUTIFUL HOME IN BEVERLY HILLS. LOT 100x140 TO 20 FT. ALLEY. 20 CITRUS TREES, PEACHES, PLUMS, APRICOTS, APPLES, FIGS, GRAPES, FIVE DOZEN DIFFERENT KINDS OF ROSES, MANY RARE AND BEAUTIFUL SHRUBS. A VERITABLE BOWER OF UTILITY AND BEAUTY, AND IN THE MIDST OF IT ALL IS ONE OF THE MOST HOMEY LITTLE HOMES OF BEAUTIFUL BEVERLY HILLS, TWO BEDROOMS, MAID'S ROOM, PLAY ROOM, SOLARIUM, GAS FURNACE, GARAGE, AND THE WHOLE CAN BE BOUGHT—WOULD YOU BELIEVE IT?—FOR $16,000.
BEVERLY HILLS REALTY CO. 559249.
Office in First Nat. Bank Bldg.

FOR SALE—
BEVERLY HILLS
BETWEEN CITY AND SEA.
Only 10 miles over three boulevards, Wilshire, Santa Monica and Sunset. Go with the crowd. Building is going on at a rapid gait; good cool air, large building lots, commencing at $1975; no lots smaller than 80 feet frontage; and as large as you wish. All improvements in and paid for. Come out and see for yourself. Always here.
FRANK MELINE CO.
EXCLUSIVE AGENTS.
S. C. ROWE,
MANAGER.
Telephone 580141.

FOR SALE—
BEVERLY HILLS
Absolutely modern, 7 rooms, 2 bedrooms and bath upstairs, one bedroom and bath downstairs. Den, all rooms large, cement front porch, garage for 2 cars; fruit. Owner going East. Price $8500, incumbrance [illegible] 7 per cent, payable $60 per month. $4200 cash. Beautiful furniture can be had if desired for $4500 cash. Act quickly and get a modern home.
W. P. FISHBURN.
Phone 13160. 312 Hollingsworth Bldg.

FOR SALE—New five-room Colonial bungalow hardwood floors throughout, two bedrooms, large breakfast-room nook, modern in every respect. Garage and cement drive. Price $7600. $2500 cash will handle this.
W. P. FISHBURN.
Phone 13160. 312 Hollingsworth Bldg.

San Fernando.

FOR SALE—
BARGAIN.
10 ACRES IN SAN FERNANDO Valley for $4500. Small house and barn. Aqueduct water. 8 acres in crop. Two blocks from boulevard and 17 miles from Los Angeles.
VALLEY REALTY COMPANY,
145 S. BROADWAY.
PHONE 11277.

BEACH PROPERTY—For Sale.

FOR SALE—I will sacrifice my beautiful 8-room house completely furnished with beautiful piano and mahogany furniture, electric cooking utensils, washing machine, on a large home site 150x150 with a variety of all kinds of fruit. The furniture cost over $3500 less than a year ago at "Barker Brothers." Price $7500. $4000 will handle this. I make this sacrifice as I must have money at once. I'm in a serious financial condition. Call 720 BLACK BLDG., and ask for Mrs. Watson. Agents and speculators need not apply.

BEACH PROPERTY—For Sale.

FOR SALE—WHY NOT OWN A HOME AT CATALINA? With the influx of easterners, housing accommodations, both on the mainland and at Catalina, will be at a premium this fall and winter. We have furnished and unfurnished bungalows for sale at the island, at attractive prices and on easy terms. An investment in a Catalina home will give you handsome returns in the way of rental, if you do not wish to occupy it, and also give you an enjoyable island home for your own use when you wish. Active demand for Catalina property makes this an unusually good investment opportunity. Look into it before the tourist season starts. Take a trip to the island and investigate—while there call on our Real Estate Department, Avalon, or address W. F. STEVENS, S.C.I. Real Estate Dept., Wilmington. Telephone Pico 36.

FOR SALE—Five-room modern cottage, lot 37½x90, furnished. 2104 Shell ave., Venice, near City Hall, price, including furniture $4000, cash $1500. Tenant will show home. If interested see J. WILSON, 244 Horizon ave., Venice.

Hermosa Beach.

FOR SALE—Just completed, new bungalow, ready to move in, only $2500; this week. Also one partly finished, $1600; 50-ft. ocean front lot $1750, 26th st., lot $500. A pick-up. Don't overlook these Hermosa snaps. F. H. HISS, 1150 Hermosa Beach, Cal. Telephone 90.

FOR SALE—Will sacrifice to clean up remaining original Hermosa Beach Company's lots; $200 up, easy terms. A. A. BAIRD, Sole Agents, 606 S. Hill st. Phone 14545.

Santa Monica.

FOR SALE—Lot Westlake district, sacrifice for cash, fine for high-class flat or apartment, exchange for Santa Monica, Ocean Park or Hollywood. Address Box 568, SANTA MONICA.

FOR SALE—A 5-room cottage, flowers and fruit trees, garage, near carline, good street, furnished or unfurnished, price right. Owner, 1234 10TH ST., Santa Monica.

COUNTRY PROPTY—For Sale.

FOR SALE—
ALMOND ORCHARDS.
Choice tracts of ALMOND LAND in PASO ROBLES district, located close to STATE HIGHWAY. No fertilizing. NO IRRIGATION. We will sell you a choice tract on easy terms, $175 to $250 per acre. We will plant you an ALMOND orchard complete with the best variety of 70 trees at $50 per acre. We will also contract to care for your orchard at $25 per acre per year, giving you all the crops. A 20-acre bearing ALMOND ORCHARD should give you $3000 to $4000 yearly income. Call or write for folder and further details for planting and caring for nonresidents.
MISSION ALMOND ORCHARD COMPANY,
M. E. Wood, Secy.
221 Mercantile Place, Los Angeles.

FOR SALE—140-acre combination ranch property (will divide.) Make an independent fortune by planting GRAPES this winter, which in three years will make this land salable at $2000 an acre. Four car grapes just shipped from here to Penn. This property consists of 100 acres of as good grape land as in California or nearly this much absolutely frostless citrus land (several hundred acres citrus adjoining.) Considerable acreage good walnut land; around 30 acres available for alfalfa. Plenty of easy water at nominal cost for entire property. $2000 in improvements. Located close to town, practically on state highway, shortly to be paved. Owner obliged to leave this month and quick action will secure this property for something less than $50,000, terms. If you know conditions and values, an investigation on the ground will mean your buying. C. E. HOWLAND, owner, Fallbrook, Cal.

FOR SALE—
160-ACRE IMPROVED RANCH.
ALL FENCED, 75 ACRES GRAIN LAND, 15 ACRES IN ASSORTED FRUIT AND ALMONDS, HALF ACRE IN GRAPES; IMPROVEMENTS CONSIST OF 8-ROOM BUNGALOW IN GOOD CONDITION, GOOD BARN, CHICKEN-HOUSES, INCUBATOR HOUSE, FARM IMPLEMENTS, GOOD WATER. THIS RANCH IS ON MAIN BOULEVARD, ABOUT 57 MILES FROM LOS ANGELES. PRICE $10,000.
R. H. EDWARDS, 1004 HIBERNIAN BLDG., COR. 4TH AND SPRING.

FOR SALE—
A FAMOUS RANCH IN A FAMOUS VALLEY.
A fine newly built ranch home surrounded by a thousand acres of land, all under cultivation, can be purchased at a very low figure. Located in the Paso Robles district, the land is suitable for grain, stock and all kinds of fruit. Call or write for particulars at once as this will not be open for sale long.
IOWA-CALIFORNIA LAND CO.
H. E. Barnum, Mgr.,
502 Haas Bldg.

FOR SALE—
IOWANS WILL KNOW WHAT THIS MEANS.
Senator L. E. Francis of Des Moines, Iowa, has purchased several thousand acres of the richest, most productive and profitable land in California, located near Paso Robles, that he is subdividing into attractive small farms. These lands are being handled through his Los Angeles office and if you are interested in real land at a real bargain it will be to your advantage to call or write to this office for further information.
IOWA-CALIFORNIA LAND CO.
H. E. Barnum, Mgr.,
502 Haas Bldg.

FOR SALE—OR EXCHANGE—160 acres in proven apple belt. Elevation 3000 feet. An ideal country home. Five-room house, barn and necessary outbuildings. Entire ranch enclosed with hog-tight wire fence. Oak and pine timber. Mountain scenery. Domestic well of pure water and additional springs easily developed. Seventy-five acres ready for cultivation. Good roads, rural route, telephone line and convenient schools. Western interests require owner's attention. Located in Mariposa county, near highway to Yosemite. Price $6000.
For information apply to R. J. GLENNY, P.O. Box 388, Fresno, Calif.

FOR SALE—Seven-acre ranch and fine 6-room house, located just one mile from the center of Ontario, California. 1 1-4 acres Tuscan peaches, 1 acre Washington Navels, 3-4 acre miscellaneous fruit, 2½ acres in corn. Water stock and city water. House is very complete, with electricity, gas, toilet, bath, hot water, sleeping porches, garage, outbuildings. If you want one of those delightful home "places," this is just the place you are looking for. A real bargain at $10,000 because present owner must sell. BALL & AUSTIN, 100 West A st., Ontario, Cal.

FOR SALE—[illegible] we need about twenty more live young men with capital to quickly improve more of the valley with fruit trees and vines, intercropped with cotton, etc.
Later you will do it. Why not investigate now, while prices are so low?
You have heard of our fine alfalfa hay, prize hogs, chickens, horses and cattle. "There must be a reason."
T. H. SHARPLESS, Perris, Riv. co., Cal.

FOR SALE—All or any part of 4000 acres fine agricultural land. Deep alluvial soil, capable of intensive development, located 70 miles from Los Angeles. A fine proposition for colonization. Price $15 per acre. Will accept small payment down and give long time on balance. Address XX, box 282, TIMES BRANCH.

FOR SALE—Fine improved 20 acres in frostless Fallbrook, family orchard, 17 acres in olives, peaches and lemons; large barn, large 7-room house, 500 chickens; plenty water; team, implements; best ranch in the district. Price $12,000. Might consider some trade. If interested address owner, Box 784, FALLBROOK, Cal.

FOR SALE — OR EXCHANGE—$2600 equity in 41 1-3 acres of A-1 land, 1 mile of San Joaquin, Fresno Co., Cal. A busy, growing town, plenty of water. Want 1 to 2½ acres, house, fruit, berries, near Los Angeles, on car line and blvd. Will assume small amount. J. W. STEVENS, 807½ W. 6th.

FOR SALE—Small country ranch $5000; equipped with dairy cows, chickens etc. Will pay from day you own it, near Blvd., and electric line. C. R. JOHN, 2603 Central Ave. 28577.

FOR SALE—"FREE ILLUSTRATED FARM BULLETIN." Dairies, vineyards, orchards, delta farms, capable producing $200, $1200 per acre. Send postal, PAUL ROSSIER, Stockton, Cal.

FOR SALE—Acreage, 32 acres, 2 miles west of end of Pico car line, between Pico and Wilshire Blvd. All under cultivation. Black soil, raise anything, plenty of water. Price $1200 per acre; ⅓ cash. C. W. BYERS, 2848 W. PICO.

FOR SALE—A country home site, ten acres, beautifully situated in the Happy Valley, at Newhall. Especially good for grapes or poultry. Price $3300. A. B. P. PERKINS, owner, Newhall, Cal.

FOR SALE—Southern Pacific Railroad lands for alfalfa, citrus, grains, fruits, nuts, wheat and barley, $10 to $45; terms 10 to 24 years. Office Land Dept. [illegible]

FOR SALE—Good 160 acres Menifee Valley, $8000. Easy terms. May trade for city. BEN WHITE, 304 Bryson Bldg.

Riverside.

FOR SALE—
14-ACRE ORANGE GROVE.
Splendid little grove 8 years old, including Valencia and Navel Oranges; also family orchard. Good 6-room house. Abundance water and fine soil. Located 600 feet off boulevard and 6 miles west of Riverside. Absolutely frostless. Snap at $9500; $5000 will handle.
VALLEY REALTY COMPANY,
145 S. BROADWAY.
PHONE 11277.

San Joaquin Valley.

FOR SALE—330 acres of fine sediment soil, all under cultivation, about 60 acres good alfalfa fenced and cross fenced, two pumping plants, house, barn and separator house, electricity on ranch, this is a good stock or fruit ranch, 12 miles from Hanford, price $55,000, $20,000 cash, balance long easy terms. Call or write W. H. BRAILSFORD, Hanford, Cal.

FOR SALE—
Lands that will produce two crops each year. Plenty WATER, good roads, good schools.
TEN YEARS TO PAY, 6 PCT. INTEREST.
30,000 acres to pick from in the famous JAMES RANCH. Automobile trip once a week.
SAN JOAQUIN VALLEY FARM LANDS CO.,
A. S. Thompson, Sales Manager.
Phone Main 209.
[illegible] Hibernian Bldg.

COUNTRY PROPTY—For Sale.

Coachella Valley.

FOR SALE—Date gardens, early vineyards, cotton, onion and early truck land, $[illegible] acre up. ARTHUR CARDWELL, Coachella.

San Fernando Valley.

FOR SALE—
43 ACRES CHOICE LAND
Near Owensmouth, 12 acres in alfalfa, 25 acres being levelled for alfalfa. Balance in splendid family orchard and potato ground. Aqueduct water. 4-room house, barn, chicken house, good team, chickens and equipment.
Price $900 per acre. Terms.
VALLEY REALTY COMPANY,
145 S. BROADWAY,
PHONE 11277.

FOR SALE—20 or 40 acres southwest of San Fernando. Choice citrus or potato land. Nearly frostless. Water for irrigation, 50c acre inch. Let us show you this land. If in the market for improved or smaller tract, write or phone HOWARD & BUTTERBAUGH, Suite 502 Pantages Bldg., 7th and Hill. 15097 or 65743.

FOR SALE—Improved, unimproved alfalfa, vegetable lands, orchards, walnut groves, poultry ranches. Towns to properties. H. W. Haley, First National Bank Bldg., Van Nuys, Cal. Phone Van Nuys 124.

Pomona.

FOR SALE—
ALFALFA.
This is the last chance to get in on this price of $575 per acre for the best 160 acres of alfalfa in the Chino Valley. 200 inches of water, 2 complete sets of modern farm buildings. This place is without doubt the best producer in this part of the country. We can prove it with receipts of the past.
For an ideal stock or dairy farm there is no better place in Southern California. It is close to the market, railways and is on paved highway.
We can divide it in 40, 80 or 100 acres, or any way to suit. The owner is no farmer so is offering this price until Oct. 1.
MASON & McCANNE,
127 S. Thomas. Phone 1801, Pomona, Cal.

Kern County.

FOR SALE—Relinquishment of 160 acres of land in Kern county. Call H. 331 E. 49TH PLACE.

Santa Cruz.

FOR SALE—Ranches, Homes, Acres. Free list. Wilson Bros., Santa Cruz, Cal.

MOUNTAIN AND CANYON Property—For Sale, Exch., Wanted.

FOR SALE—Skyland Inn, store and bungalows, located in San Bernardino Mountains on Rim O' The World Road; the first resort on the mountain, accessible summer or winter. Good winter business can be established in snow season. Some money must be spent in improving buildings and furnishings. Will sell inn, store, bungalows, furnishings and several acres of bearing apple orchard for $7500 on terms to right parties. The biggest snap in a mountain inn and resort ever offered. H. W. RAMSEY, agent for the property, can be found at Skyland Inn any day. For further particulars see CHAS. S. MANN, 407 S. Hill st. Pico 3391.

FOR SALE—Skyland, the most desirable property on the Rim O' the World Road in San Bernardino Mountains is now being subdivided into large sites from one hundred feet front to several acres. Skyland is virgin forest; commands magnificent views of cities, valleys, mountains and desert; accessible in winter during snow season. Many reservations now being made. H. W. Ramsey, the resident agent is at Skyland Inn every day in the year and will gladly show you the property. Send for free booklet. CHAS. S. MANN, 407 South Hill street, Pico 3391.

EASTERN AND NORTHERN Property—For Sale and Exch., Etc.

For Exchange

FOR EXCHANGE—
CANADIAN WHEAT LAND.
We have several very choice 160-acre farms located in the best section of sunny Southern Alberta, close to railroads and prosperous cities in a land where wheat is king. We prefer to trade for Los Angeles residential property, but will consider other kinds.
WHAT HAVE YOU?
IOWA-CALIFORNIA LAND CO.
H. E. Barnum, Mgr.,
502 Haas Bldg.

FOR EXCHANGE—20 acres fruit land near Corning Cal. Cost $2500, for local property or good car, late model. PHONE 15850.

Wanted

WANTED—
EASTERN OWNERS—ATTENTION.
If you desire to transfer your Eastern holdings to Southern California, call or write our Exchange Department
R. M. GALE COMPANY, Alexandria Hotel, 503 S. Spring st.

SAN DIEGO PROPERTY—
For Sale, Exchange, Wanted, Etc.

FOR SALE—160 acres near Linda Vista, on boulevard. Price $4000. Water condition very favorable. OWNER, 236 San Fernando Bldg.

GOVERNMENT LANDS—

320 RELINQUISHMENT, level, 12 in. well, 25 ft. lift, $1120. Address N, box 411, TIMES BRANCH.

GOVERNMENT land near Saugus. Also Santa Monica Mountains. 819 WILCOX BLDG.

OIL PROPERTY—Miscel.

FOR SALE—20-acre placer claim, Otero county, New Mexico, near El Paso. The Hueco Basin Oil Company are down 2000 feet with fine indications of oil and gas. Need money. Will sacrifice for quick sale. Address X, box 49, TIMES OFFICE.

FOR SALE—Oil leases on anticline, near drilling well in Custer county, $10 and upwards per acre; 10-acre tracts. Write J. R. SPARKS, Billings, Oklahoma.

WANTED—OIL PROPERTIES.
WANT PROVEN ACREAGE IN SHALLOW FIELD WITHIN 100 MILES OF LOS ANGELES FOR DEVELOPMENT. SEE MR. WALLACH, 313 GRANT BLDG.

FOR SALE—1000 shares California-Utah Co. oil stock, 20 cents per share. Write HARRY NUFFER, 536 E. Palmyra ave., Orange, Calif.

FOR SALE—Party with some capital to manage oil proposition. Close in. 112 E. [illegible]

WANTED—Capitalist [illegible] BEVERLY, 647 S. Grand. 66942. Rm. 22.

ORANGE, LEMON, WALNUT Property—For Sale, Exch., Wanted.

For Sale.

FOR SALE—
ORANGES—
UPLAND.
We have the cream of the Orange Groves of the Upland district on our list.
10 acres, San Antonio ave., high up; a splendid buy for $30,000. Terms.
10 acres, Mountain ave., full bearing. A snap at $16,000. Terms.
10 acres—this is the show place of them all. It is only 11 years old, but it has one of the heaviest crops we have ever seen on any grove. Must sell quick, so will take just $15,000, and it only takes a small payment to hold it.
Call or write us if you are on the market for the orange business and know groves when you see them. We have been in the orange business, and know groves when we see them. We thoroughly investigate every grove before we show them.
MASON & McCANNE,
127 S. Thomas st., phone 1801, Pomona, Cal.

FOR SALE—
TEN ACRES.
ORANGES AND WALNUTS.
BEAUTIFUL HOME AND GROVE.
ON STATE HIGHWAY.
Anyone desiring one of the very choicest grove properties, both from the home and income standpoint, should see this immediately. Bearing Valencias and budded walnuts. Home modern and complete in every detail. Price for immediate sale only $42,500, including crop; terms. Good reason for selling.
C. B. BERGER & CO., Anaheim.

FOR SALE—
WE HAVE NOT DEALT IN OIL LANDS, BUT WE HAVE JUST LISTED
a young Valencia orange grove near Placentia which is leased to an oil company which has their first derrick up and is now placing machinery and casing on the ground. Property improved with modern home, water, pipeline, gas, electricity, etc., and the price including oil rights a $25,000. We suggest immediate investigation.
C. B. BERGER CO., ANAHEIM.

FOR SALE—
ANYONE DESIRING
A BEAUTIFUL WALNUT GROVE
situated on main paved boulevard, in fact one of the choicest locations for a home in this entire section, should see this strictly high-class property immediately. This is a grove that will sell within a very short time, owing to the exceptionally reasonable price and quality of the property.
C. B. BERGER CO., ANAHEIM.

FOR SALE—HIGH CLASS INCOME ranch of 12 acres, 4 peaches. Income $1000. 8 acres full-bearing oranges. Income $5000. Crop on trees, team work horses, implements, good 7-room house on blvd. 14 miles east, at bargain price. $30,000. We have other choice income ranches and acreage.
INTERNATIONAL BROKERAGE CO.
Phone 61320. 529 Security Bldg.

FOR SALE—OR EXCHANGE—5½ acres, full-bearing Washington Navels, adjoining city limits of Redlands. Owners are nonresidents and will sacrifice for quick sale, or exchange for Los Angeles property. Address N, box 487, TIMES BRANCH.

FOR SALE—
10 acres, all in 9 year old Valencias, fine irrigation system, cheap water. Good small house. In good Valencia district. A real worth-while buy.
SCHWARZKOFF-WHITELAW CO.
64080 223 Story Bldg.

FOR SALE—$18,000, one of the best citrus foothill groves in southern California. BEN WHITE, 304 Bryson Bldg.

ORANGE, LEMON, WALNUT GROVES—For Sale and Exchange.

For Sale.

FOR SALE—
$12,000 INCOME.
$8000 crop oranges now maturing. $15,000 will handle. Grove contains 31 acres; 20 acres navels, 15 in bearing, with $8000 crop; 5 acres six years old, fair crop; 5 acres olives and 5 acres apricots and almonds. Fine family orchard.
Adjoins city of Exeter, Tulare county (home of the early orange). Facing on the main highway and only 2 hours drive to either Gen. Grant (the Big Trees) or Sequoia National parks and hundreds other beautiful resorts of the high Sierras, the peaks of which carry snow throughout the entire summer and where fishing, hunting and camp life are the best on earth.
Buildings comparatively new. Beautiful 8-room bungalow, cottage, hardwood floors, built-in features, cemented basement, city water and sewer connection, use electricity for cooking. Beautiful lawn, flowers, etc. Large barn and modern garage. New Holder tractor and full line farming implements. Income will increase rapidly as majority trees are young and entire grove in very best condition. Income should reach $15,000 in 2 years and place be worth $80,000. Price only $45,000, including crop. One-third cash, balance easy. Will take home in Long Beach as part. Those wanting a chance at this will have to hurry.
FOX RIDGE REALTY COMPANY,
Lindsay, Cal.
Call Long Distance Phone 74 at our expense.
If you prefer to deal with owner, address P.O. box 97, Lindsay, Cal.

FOR SALE—Easy terms, 10-acre citrus grove, good 8-room house, barn, etc. $15,000. BEN WHITE, 304 Bryson Bldg.

For Exchange

FOR EXCHANGE—11 1-4 acres Valencia orange grove 51 miles from Los Angeles on the Salt Lake Railroad, free of encumbrance, for $15,000 home. Address N, box 453, TIMES BRANCH.

POULTRY Ranches—For Sale.

FOR SALE—Sunny Slope Poultry Ranch, Longden ave., San Gabriel, cannot be excelled anywhere, approximately five acres, a fine young Valencia orange grove all pedigree stock, number other varieties fruit trees, large walnut trees in poultry yards for shade; small cottage every convenience, capacity forty-five hundred hens; over two thousand go with sale of property, poultry houses are large and best of construction, everything on premises necessary for complete plant, inclusive of farm implements, mules, cow, etc. If you are looking for something good see this without delay. A. R. MARSHALL, owner, Longden ave., San Gabriel.

FOR SALE—50 acres, 12 acres fruit. Team, implements, start in chickens and turkeys. Rent or partner to handle. WEST 575. 1402 Victoria ave.

REAL ESTATE—For Sale.
Miscellaneous.

FOR SALE—
AUCTION.
REAL ESTATE.
WEDNESDAY, SEPTEMBER 29TH, 2:00 P.M.
ON THE PREMISES.
Two valuable business lots on Normandie ave., between 47th and 48th streets, west side.
Auction Flag on Each Lot.
Lot No. 2, Block 47, and Lot No. 2, Block 48, Vermont Square. Size 50x150.
Lots are all clear. Title Perfect.
TERMS—One-half cash, balance 1-2-3 years. Seven per cent interest.
Yours for Honest Auctions,
COL. C. F. CALHOUN, Auctioneer.
1911 S. Burlington Ave.
51946.

FOR SALE—For auction sale of real estate, see the display advertisements of auctions in Part 1 of today's Times.

WANTED—REAL ESTATE.
For Cash—Not Classified

WANTED—In Windsor Heights, Wilshire or Hollywood, modern home, not over $11,000. Phone MISS BLOOM, 13818, between 10 and 4. No agents.

WANTED—Acts, flats, homes; money ready. GIBSON HOWARD, 321 S. Oxford (more.)

Houses.

FOR SALE—HAVE CASH BUYERS.
You furnish the bargain and I'll furnish buyer for flats, apartment-houses, bungalows and homes in the southwest, west, northwest and Hollywood. If prices right I can sell your property.
W. P. FISHBURN,
Phone 13160. 312 Hollingsworth Bldg.

WANTED—to buy—
$1000 down, not over $40 monthly. Will go as high as $6000. Must be modern, with garage, 5 or 6 rooms, southwest preferred. Phone WEST 5028.

WANTED—
HAVE QUICK BUYERS.
For houses, west side. If priced right, CAN SELL YOUR HOUSE TODAY.
A. M. JAMISON,
Phone 61461. 312 Hollingsworth Bldg.

WANTED—
We want more homes to sell from $5000 to $100,000. Buyers waiting.
R. M. GALE COMPANY.
503 S. Spring at Alexandria Hotel.
3781 Wilshire Blvd. at Oxford.
6408 Hollywood Blvd. at Cahuenga.

WANTED—
CUSTOMERS WAITING
for
HOUSES, BUNGALOWS, INCOME, LOTS, HOLLYWOOD AND WILSHIRE DISTRICTS. Your property may suit. List it with us.
M. L. HOLMAN,
401 S. Western ave. 567249.

WANTED—
Bungalow southwest, close to car line. West Adams district, about six rooms. Have $2000 cash, will assume up to $4000. Would like to buy on 10th or 12th car line. Call MR. LAMONT, 590425 Monday.

WANTED—Owners or agents, I want a 5-room house southwest or northwest. Must be below $5000. I have $2000 cash, one lot valued $2000, 1st payment. MIKE ROTH, 120 E. 16TH ST.

WANTED—We have a buyer for your house bungalow or flat. West, Northwest or Southwest. Give us the description and get your money. Don't delay. G. C. Dennis Company, 302 Van Nuys Bldg. 13462.

WANTED—5 to 7-room bungalow convenient to West 6th car, between Rampart and Virgil. Owners, PICO 2851.

WANTED—To buy houses in all parts of city for returned colored soldiers. GEO. PATTON, 221 Lissner Bldg. Phones Main 8230; eve. Vermont 5132.

WANTED—Lot from owner, near Hoover and 46th. Cash, or 5-room bungalow same district. Must be bargain. $2000 cash. No agents. 41601.

WANTED—7 or 8-room house with large fenced lot, and garage, prefer westside. No fancy prices. Address X, box 215, TIMES OFFICE.

WANTED—To rent or buy, 5-room bungalow preferably furnished somewhere in Hollywood district. $2000 cash. Call BROWNE, Bdwy. 1568.

WANTED — BUYERS WAITING for houses between Pico and Jefferson, west of Main. For quick action list with J. D. HAMMOND CO., 1461 W. Wash. West 4550.

WANTED—Houses and bungalows, southwest, buyers waiting. Phone your listings Vermont 74 or call 4641 S. HOOVER.

WANTED—Houses in Southwest or Wilshire. Cash buyers waiting. 1020 Marsh-Strong Bldg. GEO. W. DICKINSON & SON. Phone 13353.

WANTED—We have cash buyers waiting for houses, any good location, at a reasonable price. Barnes & Dimmick, 1015 Marsh-Strong Bldg. 60195.

WANTED—Bungalow, N. Wilshire way. Will you sell $500 down, $40 month? STACY, 401 Fay Bldg. 62118.

WANTED—To rent or buy California house immediately. Address X, box 221, TIMES OFFICE.

WANTED—4-5-room bungalow, $1000, $1500 down. PHONE 13[illegible].

Lots.

WANTED—To list your unimproved property. We are specializing in city lots and if your price is right, have a buyer for yours. Write or call CHARLES HALL, with Hall Co., 410 California Bldg. 66066.

WANTED — UNRESTRICTED CORNER LOT BETWEEN VERMONT AND WESTERN, SANTA MONICA AND THIRD ST. OWNER ONLY. HOME 599640.

WANTED—I have $1000 cash to pay for a lot anywhere in Hollywood. 726 N. WILCOX AVE.

WANTED—Building lot in southwest. Must be priced right. 709404.

Income Property.

WANTED—
We want more income property to sell that is priced right. We have buyers waiting for income property. $10,000 to $500,000.
R. M. GALE COMPANY.
503 S. Spring st., Alexandria Hotel.
3781 Wilshire Blvd., at Oxford.
6408 Hollywood Blvd., at Cahuenga.

WANTED—Flats and bungalows; I have real cash buyers and can sell without delay if price is reasonable. A. J. WARD, 322 Investment Bldg. 13536.

Country and Ranch Property.

WANTED—
We specialize in San Fernando Valley farms. We can sell your property if you really want to sell and will put a fair valuation on it, as we have the buyers.
VALLEY REALTY CO.
145 S. Broadway.
11277.

REAL ESTATE—For Exchange.

FOR EXCHANGE—Go to Ben White for real estate. 304 Bryson Bldg.

Income Property.

FOR EXCHANGE—
"BUNGALOW COURT, SUNSET BLVD."
One 7-room, one 4-room double, one 4-room single; garage; income 11 p.c. net; additional improvements will make it 20 p.c. 61241. W. E. FARLEY, 212 Consolidated Rlty.

Country Property.

FOR EXCHANGE—320 acres, $15 per acre, Imperial Valley, relinquishment, fine grape land, under ditch. [illegible]

TO LOAN—MONEY.
Real Estate and Improvements.

Building loans in good districts where owner will give bond to insure completion. Amounts $1000 to $10,000. No commission charged.
THE JOHN M. C. MARBLE CO.
Main Corridor H. W. Hellman Bldg.
Corner 4th and Spring.
Telephones—12967, Main 992.

WE LOAN—
OUR OWN MONEY
ON REAL ESTATE.
NO COMMISSION. QUICK ACTION.
MAIN CORRIDOR H. W. HELLMAN BLDG.
CORNER 4TH AND SPRING.
PHONES 12967 AND MAIN 992.

RESIDENCES, apartments, flats in sums of $1000 and up. Building loans. Interest 7 and 8 per cent. Consolidated Mortgage Company. 426 Washington Bldg. [illegible]

MONEY to loan—
7 per cent.
On real estate security. Principals solicited.
AUSTIN-MURPHY CO., Colorado St. 41-43 E. Green st., Pasadena.
[illegible] Marsh-Strong Bldg., Los Angeles.

SPECIAL fund [illegible] Will make any good city or ranch loan. Alhambra, San Jacinto, St., Cal. Will finance construction. Bank loans. Lowest rates. Prompt service. [illegible]
12534. [illegible] Title Insurance Bldg.

WE CONTROL PRIVATE FUNDS and loan [illegible]
1217 Haas Bldg. [illegible]

TO LOAN—$1000 TO $25,000 on Bungalows, Flats and Business Property. Will buy trust deeds. Money for second. [illegible] H. W. Hellman. [illegible]

WE WILL LOAN 50 per cent or more of the value of property. Current rates of interest, for one to ten years. ELMER F. CROSBY [illegible] Van Nuys Bldg. [illegible]

PRIVATE money, 6 and 7 per cent, on city, country or building loans. LOCKHART & SON, 751 H. W. Hellman Bldg. [illegible]

FIRST LOANS, [illegible] Central Bldg. [illegible]

Mortgage loans any amount. 12910.

MONEY to loan for bungalows in North Wilshire section. J. B. KING, builder. [illegible]

TO LOAN—$5000 in L. A. residence property, 8 per cent interest. No commission. CALL [illegible]

6 TO 7 [illegible] city or ranches. A. E. [illegible] & Co., 661 H. W. Hellman Bldg. [illegible] Walker Jr., [illegible]

$500 to $20,000 [illegible] on city or country; money waiting. [illegible] 311 Title Ins. Bldg. Main 1011.

TO LOAN—$1000 to $20,000 on city or country property. Current rate. SPINKS, 502 Security Bldg. [illegible]

PRIVATE funds to mortgage loans on straight mortgage. [illegible] 1017 Van Nuys Bldg. [illegible]

Money on Salaries.

LOANS to people steadily employed. 408 Haas Bldg. [illegible]

Diamonds and Jewelry.

MONEY LOANED—
DIAMONDS, JEWELRY AND LIBERTY BONDS. LOW RATE OF INTEREST. FURNITURE, PIANOS, VICTROLAS, AUTOS IN STORAGE.
OLD RELIABLE
PROVIDENT LOAN ASSOCIATION,
406 INVESTMENT BLDG. PHONE [illegible]

[illegible] DIAMONDS [illegible]

Money on Automobiles.

AUTOMOBILE loans. If your car has been wrecked, needs overhauling or painting, or if your monthly payments on your car are too high for other purposes we will accommodate you. Interest 1 per cent per month, no brokerage. Loan Contracts discounted. AUTOMOTIVE FINANCE CORPORATION, 327 Story Bldg.

AUTO LOANS ONLY—

PAY WHILE YOU RIDE. WE WILL FINANCE YOUR PURCHASE OF AN AUTOMOBILE.
LASKER BROS. FINANCE CO., INC.,
1410 BAKER-DETWILER BLDG.
MAIN 3104. 64226.

MONEY WANTED—
Real Estate and Collaterals.

WANTED—
THIS IS A CHOICE LOAN.
Wanted from principals only, $2000 for three years on new Colonial bungalow in Angeles district, Wilshire section. Valued at $6850; has tiled baths, tiled-in tubs; ivory finish; automatic heater, garage, etc. JOSEPH E. SCHILLER.
1004 Van Nuys Bldg. [illegible]

WANTED—Money for good business. We will use $5000 to $20,000 for two to five years and pay 12 per cent per annum. Interest payable monthly. Have gilt-edge security, with good rating. Address X, box 250, TIMES OFFICE.

WANTED—$6000 on large home in South Pasadena. Lot alone valued at $4000. Large 2-story home, in perfect condition. Large room 50x75, [illegible] Valued at $20,000. Call 64128.

WANTED—$3000 on a highly improved ranch in Imperial Valley. Income of ranch $3000 per year. Secured by farm property. McARTHUR & CAYLOR, 322 California Bldg.

WANTED—$3000 to $4000 on house and lot, a Beverly Hills, now clear; value $8000. Want money at 7 per cent for 3 years. MR. CORNELIUS, 559141.

WANTED—To borrow on first-class improved Hollywood property, above boulevard, $7500. Apply 5638 HOLLYWOOD BLVD. Holly 4220.

WANTED—$4000, secured by first trust on choice Hollywood residence. Apply [illegible] WILTON PLACE or phone [illegible]

WANTED—$5000 for 3 years, on large home 3 blocks from Westlake Park, very conservative loan. Call 735 H. W. HELLMAN BLDG. Phone 12383 or WEST 1757.

WANTED—To borrow $4000 on Hollywood corner, improved with two-story home. Fine mortgage. Apply HOLLY 4220 or [illegible]

WANTED—Money.
WE SPECIALIZE IN LOANS.
Therefore know all construction costs. [illegible] A. Pattee Co., 1217 Haas Bldg. [illegible]

WANTED—From private party, $5000, 3 years at 7 per cent. First mortgage on new duplex bungalow just sold $12,500. Hollywood. OWNER, [illegible] Fountain ave. Phone [illegible]

WANTED—$2500, 7 per cent, new 5-room well-located bungalow worth $6000. See BEN WHITE, 304 Bryson Bldg.

WANTED—Money, different amounts, at 8 per cent, 3 years, first mortgage on improved real estate. CRISS & SON. 12210.

WANTED—$2000, 7 per cent, no brokerage, on $5000 bungalow, best district. PHONE 77515.

WANTED—$750, 2 years 7 per cent. Lovely house, worth $2500. BEN WHITE, 304 Bryson Bldg.

WANTED—We have good security to borrow money on; willing to pay from 10 to 20 per cent. Address V, box 209, TIMES OFFICE.

WANTED—Money, quick returns, big profits. GIBSON HOWARD, 321 S. Oxford (more.)

MORTGAGES, TRUST DEEDS.

WANTED—I buy first and second mortgages, trust deeds and real estate contracts, my own funds. Money at once. MR. [illegible] Charles O. Norton, suite 315, Title Insurance Bldg., cor. Fifth and Spring sts. Phone [illegible]

FOR SALE—First mortgage for sale, $12,000, to run 3 years. 7½ per cent. Property in Beverly Hills; value $25,000. MR. CORNELIUS, 559141.

STOCKS AND BONDS.

A BUILDING company has just been incorporated, by responsible, well-known Los Angeles men for the purpose of building and selling houses. A permit for the sale of its stock has been granted by the State Commissioner of Corporations. The incorporators have each subscribed for a block of the stock, for which they pay the Company in full at par. More capital is required and a limited number of shares are now being offered at par—$100 per share. There is no safer investment than building homes, and this stock will undoubtedly give much better returns than any investment in bonds or mortgages. Let us explain it to you. F. WINSTANLEY, 707 Citizens National Bank Building. Tel. Main 862.

FOR SALE—200 shares of preferred stock in American Tuna Co. Call at 351 E. 49TH PLACE.

MINES AND MINING.

HIBERNIAN BLDG. ASSAY OFFICE, 505 new, Hibernian Bldg., 4th & Spring. Ore testing, chemical determinations. Direction of Morgan & Lyon, Mining Engineers.

HOTELS, ROOMING-HOUSES—
For Sale, Exchange, Lease, Wanted.

For Sale.

FOR SALE—
$2250 BUYS 14 R., 3 YRS. RENT $40.
$5000 BUYS BEST 22 ROOMS IN CITY.
$1800 BUYS 14 ROOMS; CLOSE IN.
KELLY & SULSBACKER,
201 I. W. HELLMAN BLDG. 61743.

FOR SALE—21 rooms, $2500. Will net $275 per month—low rent, with good lease. Close in. See MR. PRESSER, 616 Union Oil Bldg.

FOR SALE—Swell buy, 31 rooms, $2500, west side, close-in, steam heat, long lease, low rent, net $400, special price, $12,500 cash. HALL & DENISON, 326 W. 5th. 62918.

FOR SALE—JUST LISTED.
24 rooms, rent $125. Clears $175, has lease. Should bring $4000. Price $3100; terms.
L. A. REALTY CO., 324 S. Grand. 67218.

FOR SALE—12 ROOMS WITH 3 BATHS. Beautifully furnished; 2-year lease at $80 a month. This place must be seen to be appreciated. MR. BEAM, 1504 S. Grand.

FOR SALE—15 rooms, furnished and paneled close in, $5500 cash, balance mortgage. $3000. Sean.
U. S. EXCHANGE, 206 Ferguson Bldg.

FOR SALE—We may have just what you want. Hotels, apartments and rooming-houses our specialty. Phone for our list. FLETCHER, 145 Bradbury Bldg. [illegible]

FOR SALE—HOTELS, APARTMENTS, ROOMING RUTHFIELD INVESTMENT COMPANY, 208 VAN NUYS BLDG. [illegible]

HOTELS, ROOMING-HOUSES— For Sale, Exchange, Lease, Wanted.

For Sale.

FOR SALE— A BUY LIKE WE USED TO GET. PROPERTY AND FURNITURE. Five blocks from Broadway, WEST SIDE. $20,000 CASH will handle this A-1 80-ROOM beautifully furnished hotel. LOT 80x160, building 3-story and basement. LARGE LOBBY, solid oak furn., good carpets. PRICE FOR BLDG. and furn., only $45,000. FURN. ALONE is easily worth the $20,000. PROPERTY SETTLEMENT makes QUICK ACTION absolutely necessary. Small amount in trade will be considered. LITTLE-DESMOND CO., Live Wire Hotel Brokers, 526 California Bldg., 2nd and Bdwy. M. 7291.

FOR SALE—MAKE AN OFFER. $3500 CASH. 60-room modern apartment-house, 5-year lease, West Side, close in, corner; rent $460 per month; mortgage $10,775, payable at $200 per month. NOW CLEARING $700 MONTHLY NET PROFIT. Should clear $1000 per month. HERE IS REAL SACRIFICE. THE HOUSE OF G. A. BROWN & CO. 316 Security Bg. 15278.

FOR SALE—NOTICE. MR. H. G. PANGBORN Is Now Associated With H. E. DOMINY & COMPANY, 430 Investment Building, Broadway at Eighth. Telephone 14888. A Complete Down-to-the-Minute List of APARTMENT HOUSES and HOTELS.

FOR SALE— WHY BUY LEASES when you can buy a 12-room house, 15 minutes' walk to heart of city on easy terms? Inquire 526 W. 6TH ST.

FOR SALE—Newly built and furnished, strictly modern hotel in fastest growing town of U. S. Cattle, farming and oil production. Nets $3000 per month. Will sell all or part interest on basis of $42,000, 1/4 cash, terms on balance. Owner, J. M. HIGMAN, 1816 E. Florence. Phone 29788.

FOR SALE—Hotel Del Rey, only hotel in Covina, city of 5000, doing good business. Several companies now boring for oil and prospects good. JAS. E. HARPER, Colton, Cal.

FOR SALE— HOTELS, APTS., ROOMING-HOUSES AND FURNISHED FLATS. PRICES, TERMS, ETC. SEE S. W. SALES CO. 524 S. SPRING. 14026.

FOR SALE—11 ROOMS NICELY FURNISHED, rent $50. $2500 buys. MR. DAY, 1004 S. GRAND.

FOR SALE—Rooming-house on Winfield st. 11 rooms, rent $40. $1700. U. S. EXCHANGE, 206 Ferguson Bldg.

FOR SALE—14 rooms, good furniture, Westlake district, 2-year lease. See D. A. WARDELL, 1241 W. 7th st.

FOR SALE—721 TOWNE AVE., furniture and lease, 6-room flat, rent $35. Price $650. Good income. Bargain.

FOR SALE—Rooming-house, 9 rms. Will sell furniture for $1600, 1-yr. lease at $35 per month. 39119.

FOR SALE—Rooming-house, close in, 24 rms. Rent $125. $4500, terms. U. S. EXCHANGE, 206 Ferguson Bldg.

FOR SALE—15 rooms, close in, west side. Rent $60. Net income $160. Price $2800. D. A. WARDELL, 1241 W. 7th.

FOR SALE—Rooming-house on Burlington; rent $75, income nets $150; $2200; snap. U. S. EXCHANGE, 206 Ferguson Bldg.

FOR SALE—50-ROOM HOTEL. West side, downtown; long lease; big money maker. See Mr. Feltz, 1004 S. GRAND.

FOR SALE—15-room apartments, $1250, all full. 131 W. 16TH ST.

Wanted

WANTED — TO BUY DESIRABLY LOCATED TRANSIENT HOTEL OR APARTMENT HOTEL. MUST BE STRICTLY MODERN, WELL FURNISHED AND HAVE GOOD LEASE. WISH TO DEAL DIRECT WITH OWNER ONLY. PHONE [illegible].

WANTED—Hotel or rooming-house for new [illegible]. Phone MAIN 5166.

WANTED—Small apartment or rooming-house on east side. BROADWAY 1669.

APARTMENT-HOUSES— For Sale, Exchange, Lease, Wanted.

For Sale.

FOR SALE—Good Beach Buys. Venice. Ocean Park. Santa Monica. 16-rm. class hotel, S. M., long lease, rent $80, worth $100 mo. Big money-maker. Price $2800. 16-rm. hotel with restaurant in V. Total rent $80 on long lease. Netting $500 mo. Price $2500. 32-ap. hotel, O. P., best money-maker for the investment on the bay. Price $7000. [illegible] 47-rm. apt., Venice, high-class house, rent $260, good lease. Price $11,000, terms. For grocery stores, restaurants, in fact, all kinds of business. See M. M. TEATER & CO. 139 Pier ave., Ocean Park. J. E. McDAVID, Manager.

FOR SALE— WE OFFER THIS WEEK. A beautiful [illegible] apt.-house, close in on w. side, strictly modern, first-class mahogany and oak furniture, 5-yr. lease and clears $750. Price is $22,000, terms. You won't find another like it for $25,000 in the city. Also a W. side apt. of 44 rooms, 5-yr. lease, [illegible] Price $12,500 and it's worth $15,000. Also 24 rooms on W. side, 2-yr. lease, [illegible] We can accommodate buyers at prices ranging from $1000 to $100,000. Let us know your wants. GOLDEN WEST REALTY CO., 111 S. Spring.

FOR SALE—38-room apartment house, 26 singles, 4 doubles, with all private baths. Strictly modern in every way, [illegible] The price is $15,000, $10,000 will handle. This is the best buy in Los Angeles. If interested, come in at once. Shown by appointment only. Phone 62988. 601 CITIZENS' BANK BLDG.

FOR SALE— INCOME PROPERTY. BARGAIN. 78-room Apartment House showing big income. First-class location. Inquire owner, 465 NORTH GRAND AVE.

FOR SALE—San Diego's oldest established and most exclusive hotel broker. Deal with me for leases and furnishings, can deliver the property also. Have a few nice modern high-class homes. Any desired information on above propositions, communicate with ELLA HEASLEY, 101 Watts Bldg., San Diego, Cal.

FOR SALE—ST. GERVAINE. 20-room furnished apt.-house on Elden ave., 3 doors from Pico. Paved street and 16-foot paved alley. 8 apts., with bath and phone in each. Steam heat, hot water and garage. 1248 ELDEN AVE. Take W. Pico car. Fine income for man and wife.

FOR SALE— One 26-room apartment house in the thriving city of Ontario, California. For quick sale 10,000.00 dollars. Two large lots, well located. AIKEN & MACLIN, 215 N. Euclid ave., Ontario.

FOR SALE— WE HAVE FOR SALE: A beautiful 3-story brick apt.-house with 67 rooms, all modern, short time only for $80,000. Less than you can build it for now. Owner and see us. STERLING REALTY CO. 607 San Fernando Bldg., or phone 65756.

FOR SALE—18 APTS. WESTLAKE. Has 15 singles and 3 doubles; lease at $144 a month; furnished in mahogany and oak; carpets excellent; price $12,750. MR. DAY. PHONE 60204. GUARANTY INVESTMENT CO., 1004 S. Grand.

FOR SALE—A money maker. $5000 buys 42-room apts. low rent; lease; good furniture, clean, clears $425; only $7500, quick; reason for selling owner wants large hotel. FLETCHER, 445 Bradbury Bldg. Main 7091.

FOR SALE—Buy this fine apartment, stucco front, very attractive, walking distance, 28 rooms, rent $125; nets $400 monthly; $7000 cash only. U. S. EXCHANGE, 206 Ferguson Bldg.

FOR SALE—Apartment house; lot 50x171; income $265 per month. Corner lot, close to Figueroa and 30th st. See this before you buy. $15,500; terms. W. R. DUNMIRE, 3705 Maple ave.

FOR SALE—Apt.-house, 41 rooms, private baths to each apt. and large kitchens. This is an attractive home and a snap for $7500. Exclusive agents, C. S. Lahanier of A. L. HAMELL CO., 629 Story Bldg. Main 5667.

FOR SALE—By owner, one of the most favorably located apt.-houses in L. A., showing clear profit $800 per month. Is offered for quick sale at an unusually low figure; $12,500 will handle. Positively no agents. Address J, box 371, TIMES BRANCH.

FOR SALE—8 APTS. $5500. Located on West Side; good furniture and carpets; 3-year lease at $125 a month. GUARANTY INVESTMENT CO., 1004 S. Grand.

FOR SALE—Apartment on S. Flower, 28 rms. lease $125 rent; must sell immediately. $7800. Terms. U. S. EXCHANGE, 206 Ferguson Bldg.

FOR SALE—See this. $7600. 36 rm. apts. modern, west side, good furn. Clears $375. Corner, 2-year lease at only $100. Snap. FLETCHER, 445 Bradbury Bldg. Main 7091.

FOR SALE—One 26-room apartment-house in the town of Ontario, Cal. Price $10,000, some time, for quick sale. Exclusive agency. AIKEN & MACLIN, 215 No. Euclid.

FOR SALE—27-ROOM APTS. Best location on West Side; rent only $125; fine income; $5500 buys, some terms. GUARANTY INVESTMENT CO., 1004 S. Grand.

FOR SALE—We may have just what you want. Hotels, apts. and rooming houses our specialty. Phone for our list. FLETCHER, 445 Bradbury Bldg. Main 7091.

FOR SALE—Apartments on Beacon, 38 rooms; rent $200; lease 2 1/2 years; $10,000. U. S. EXCHANGE, 206 Ferguson Bldg.

FOR SALE—See this. $7600. 36-rm. apts. modern, west side, good furn., clears $375; corner, 2 years' lease at only $100. Snap. FLETCHER, 445 Bradbury Bldg. Main 7091.

FOR SALE—Apartments, 36 rooms, 10 minutes from downtown, long lease; $3000 cash. U. S. EXCHANGE, 206 Ferguson Bldg.

FURNITURE AND LEASE OF Flats, Apartments, Houses For Sale, Exchange, Wanted.

TO LET—Complete furnishings of my 7-room home for 1 year, to responsible adults, including piano, phonograph, linen, silver. Phone [illegible] 59961. APT. 34.

TO LET—5-room cottage, walking distance, $85 to party buying furniture. PHONE 14002 after 10 a.m.

FOR SALE—12 well furnished rooms and apartments, lease 20 months at $75. Some terms. Owner. PHONE 20041.

FOR SALE—Lease and furniture, 7 rooms and [illegible] $2000 or $4000.

BUSINESS INVESTMENTS—

$100,000— Will buy greatest opportunity ever offered. Well-known lumber and building material business with sales ranging to over $2000 per day, with unlimited possibilities of increasing this under right management. Splendid location. Large stock on hand, with money in bank. Buying chances like this are very rare. Please don't waste your time nor mine unless you mean business. You are dealing directly with owner. Address N, box 297, TIMES BRANCH.

THE BEST CHANCE— If you are looking for a first-class and safety investment there is a chance for you. Must have the best references and good education. You control the money and will pay a good salary as a manager, developing a good business manufacturing an article for all the United States and Canada. Lots stock on hand. Would pay you to investigate. Address X, box 96, TIMES OFFICE.

INVESTORS. INVESTORS. A local corporation with substantial assets for present business, 5 years old, feels its growing pains and requires additional capital. Desires a few reliable investors to investigate and become associated with a growing concern. More than average return assured. Address H, box 287, TIMES BRANCH.

FOR SALE—Long-established concern manufacturing and jobbing beverages and food products, well equipped factory, growing business, have other interests, will sell for $15,000. Worth more. $10,000 to handle. Address X, box 127, TIMES OFFICE.

FOR the conservative investor, an opportunity to take part in the expansion of an established business. Money well secured and an assured income. Bank references given and desired. Write for appointment, giving phone number. P. O. BOX 905, Los Angeles.

WANTED—4 men with $1500 each to invest in excellent business. Call at 340 S. GRAND AVE., between 9 and 11 a.m., Monday, Tuesday or Wednesday.

CORPORATIONS, Trust, Associations, partnerships organized and financed in any State. Continental Incorporating Co., 1030 Citizens National Bank Bldg. 62198.

BUSINESS CHANCES.

PARTNERSHIP. SPECIAL. The best buy on the market, clearing more than $500 monthly and can be made to produce more. Essential that you have a car or can obtain one. No experience necessary as duties are easily learned. A clean and ample living for right party. $1000 buys an equal half interest, $500 cash and will loan you the balance. Particulars at 528 LAUGHLIN BLDG., 315 S. Broadway.

AUTO PAINTING BUSINESS PARTNERSHIP. Partner wanted in established shop clearing better than $600 monthly employing 4 men and always full of high-class work. No experience required if willing to work and learn. One of the best propositions we have had to offer. $900 for equal half interest. 528 LAUGHLIN BLDG., 315 S. Broadway.

FURNITURE STORE. Wonderful opportunity for party with small capital. Cash buys a new and used furniture store in the heart of a booming motion-picture city near Los Angeles. For full particulars address N, box 348, TIMES BRANCH.

GROCERS' EXCHANGE— WE SELL GROCERY STORES ONLY FROM $500 TO $10,000. Grocery store doing $100 daily. One living-room in back. West Side. Fixtures are a real bargain. Stock and fixtures only $2200. 612 EXCHANGE BLDG., 321 W. 3rd. 63945.

OIL STATION, good beach city	$5000
OIL STA., 5-yr. lse. nets $20 day	$4000
OIL STATION, lse. dist., do. $20 day	$3250
OIL STATION, 4-yr. lse. do. $100 day	$6000
OIL STATION, Holly. clears $280	$6000
OIL STATION, Hollywood, 4-yr. lse.	$5000
OIL STATION, nets $400 mo.	$5000

GRAVES & CO., 727 I. A. Investment Bldg.

LIGHT grocery and confectionery in growing suburban community at present averaging $50 per day. The business, store building, with two furnished living rooms, all will be sold for $3000 or will sell stock and rent you the building on long lease. Inquire at 503 GROSSE BLDG., 6th & Spring.

FOR SALE—Bakery and restaurant doing $1000 per month, located in good live oil town, close to Los Angeles. Good fixtures. Lease, etc. Big bargain for $2000. Reason for selling, sickness. Address S, box 178, TIMES OFFICE.

AUTOMOBILE repair shop, complete equipment, drill press, motor, emery wheel, air compressor, work benches and all hand tools. Building 40x75. Lease at reasonable rent in excellent location. Sell at inventory. About $1000. 1352 W. WASHINGTON ST.

A WOMAN can run this road-side fruit and refreshment stand and make more than a living. Will sell or rent reasonable to desirable person. Living-room and garden. CROCKER VERDUGO CANYON, Glendale. 2122-J-4.

A RARE opportunity for the right man. Some investment with services. Profits absolutely unlimited. No land, oil or stock. Straight legitimate permanent business. Suite 708 EQUITABLE BLDG., First & Spring. NO BROKERS.

DRY GOODS and furnishings business. High class. Only store in town of 4000 population. Near Los Angeles. Fixtures and stock about $20,000. 701-703 UNION LEAGUE BLDG.

MILLINERY AND LADY'S FURNISHINGS— Real established business in nearby city. Ideal location. Fine line of goods. High class store and fixtures. Rent $75. Turns $1200 per mo. Price $7500. WEMYSS, 1030 California Bldg. 12764.

FOR SALE—Quick action and $3500 will buy the best cash grocery offered today. See W. H. SHAW, with CAL. ROYAL GROCERY CO., or Phone Vermont 2083 after 7 p.m.

FOR SALE—Well established hand laundry. 3558 UNIVERSITY AVE. Doing fine business at all times. Fine chance for man and wife. Will sell to white people only. Phone SOUTH 4877.

COMPELLED to give up new specialty business just started. Southern Cal. territory for much needed auto accessory. Will turn over entire business for less than invoice value of stock. O. L. DUEMLER, 3212 W. 27th.

A BARGAIN— Good paying truck business, 4 trucks. Can show you that business is paying good. Must sell due to health. For further information write BOX 492, Reedley, Cal.

FOR SALE—A hairdressing parlor doing a business of $300 to $400 per month; price $750 cash, or terms. Reason for selling, sickness. Address box B, care of TIMES OFFICE, San Bernardino, Cal.

FOR SALE—In the Umpqua Valley, Modern cleaning plant and special order tailor shop. Nearly $12,000 yearly business. Price $4500. Not a lemon, but a real business. BOX 189, Roseburg, Oregon.

FOR SALE—Complete auto body works, established 15 years; rent reasonable, with long lease, good location. Invoice about $10,000; terms. Call or write THOMAS & STEWART, 124 E. Los Angeles st.

NEW and second-hand furniture, brick bldg.; rent $60; 10-year lease; nets $1250 monthly. $10,000; entertain partner. U. S. EXCHANGE, 206 Ferguson Bldg.

NEWSPAPER ROUTE. Best in city, income $300 month. Few hours' work daily. $2500 will handle. Address M, box 337, TIMES BRANCH.

ON ACCOUNT sickness will sacrifice my fruit and vegetable stand in Grand Central Public Market Basement. Stall 32-3. See DERIAN.

—WE-SELL-BUSINESSES-OF-ALL-KINDS— quickly for cash without publicity. BUSINESS LOCATORS CO. Phone 67127. 719 Broadway Central Bldg., 424 S. Bdwy.

COUNTRY store, light hardware and dry goods, receipts $4000 mo. No competition, stock and invoice, $7000. 414 LISSNER BLDG., 524 S. Spring st.

GARAGE, Wilshire district, clearing $400 monthly; 5-year lease; $250 rent; $5500. Best buy in city. U. S. EXCHANGE, 206 Ferguson Bldg.

FOR SALE—Snap, grocery, 2 living-rooms, N. Spring st., a money maker. Sickness. Sacrifice if sold this week. McDANIEL, 125 N. Broadway.

WILL furnish a business concern with a brand new standard make truck, 1 or 1 1/2 ton, on small payment down, balance easy terms. PHONE 63395.

$2500—EGGS, butter and bacon stall in the largest market in town. 5-year lease; receipts $150 a day. 414 LISSNER BLDG., 524 S. Spring st.

WANTED—A lady masseuse interested in putting in own place for ladies only in Fresno. Fine opening for right party. MARINELLO SHOP, 1912 Fresno st., Fresno, Cal.

OLD established Pool Room and Bowling Alleys, $9000, $5000 cash. Net income over $7000 per year. Equipment worth price asked. Owner leaving city. SELLERS, 12737.

FOR SALE—Restaurant and cigar stand, also space for shoe shine stand, for further particulars write to owner. Address X, box 207, TIMES OFFICE.

GENERAL merchandise business near Los Angeles now showing $800 a month net profit. Strictest investigation invited. 701-703 UNION LEAGUE BLDG.

GARAGE—Lease 4 1/2 years; 58-car capacity; rent repair shop, $50; balance rental $225. Price $4500; terms. U. S. EXCHANGE, 206 Ferguson Bldg.

GROCERY, Hollywood, good fixtures and stock. Doing good business. Leaving city. 6517 HOLLYWOOD BLVD.

ACCESSORIES and vulcanizing store, excellent location. Good lease. Will inventory. Sacrifice for quick sale. Call owner, PICO 2528.

FOR SALE—Snap, restaurant, daily sales, $35-$100. Will sell half interest. Price $700. Act quick. McDANIEL, 125 N. Broadway.

$4500 buys fine bakery and lunch room. First-class fixtures, soda fountain, rotary bake oven; good business, stands investigation. Address N, box 180, TIMES OFFICE.

FOR SALE—Two millinery stores. One at Ocean Park and one in city. Prices $550 and $650. Address W, box 30, TIMES OFFICE. Phone 1915.

GROCERY business, central location, Glendale. 3-year lease at $50. Stock, including horse and wagon, $1500. 39119.

I HAVE an A-1 proposition for a hustler with a car and small amount of money. This will stand any investigation. Apply 2532 W. PICO ST.

FOR SALE—Vulcanizing equipment, enough for a shop. Will sell at 50 cents on the dollar and teach buyer. Fine chance to get in the business. 2414 S. MAIN.

FOR SALE — Grocery. Up-to-date grocery store, including 3 living rooms. Best buy in L. A. 2075 W. 16TH ST.

GOOD corner grocery for sale, fine apartment-house trade, five-room flat above. Stock about $3000. 2432 W. 9TH ST.

FOR SALE—$4500 stock of gents' furnishings. Must be sold at once. Call at 123 S. SPRING.

FOR SALE—Auto repair shop, doing good business. Excellent location, 52x135. 1120 W. PICO ST.

FOR SALE—A shine stand doing a good business, cheap. Inquire 244 S. Spring. THEO. R. SMITH.

TIMES paper route in very desirable part of city; increase in size over 10 per cent per year. See MR. BOOTH, Times Office.

SOME money buys interest commercial business, net you $50 weekly. 301 GRANT BLDG.

BUSINESS CHANCES.

FOR SALE—By creditors, representative novelty, jewelry and curio shop, located on 5th st., San Diego, Cal., in the heart of the shopping district. Rent $150 per month. All stock of merchandise, fixtures, cash register, floor coverings, decorations, plate glass mirrors, new awning and shop complete. Finest line of moccasins, Indian jewelry and Indian blankets. Will sell at a sacrifice. Anybody purchasing business will receive expenses for trip to San Diego. Address all communications to WM. M. COMPKINS, assignee, 506 U. S. National Bank Bldg., San Diego, Cal.

TRUCK AGENCY OPPORTUNITY. A company, which has made a success in Southern California of the distribution of one of the best heavy-duty trucks on the market, has now been given the entire State and wants to get in touch with one or two young men who can handle county agencies in the northern part. It will require some capital, but the greatest investment will be of energy and salesmanship, working on a plan which has developed excellent agencies in the south. Truck experience not necessary. An appointment will convince you that it is a money making growing business. Address O, box 430, TIMES BRANCH.

TEXAS AND OKLAHOMA— OPPORTUNITY. Investment of lifetime. Want 100 persons to invest $100 each in an oil and gas company. Terms, $10 per mo. For further particulars, inquire 204 BRADBURY BLDG. Phone 11604.

FOR SALE—JEWELRY AND GENTS' FURNISHING BUSINESS. IF YOU ARE A LIVE WIRE I HAVE A DANDY SPOT ACROSS FROM THE SOU. PAC. DEPOT. IF YOU CAN SPEAK MEXICAN, ALL THE BETTER. NO DULL SEASON HERE. ALL NEW STOCK AND MUST BE SOLD AT ONCE FOR CASH, AS I AM OFFERED AN EXCELLENT OPPORTUNITY IN MY OLD GAME. TWO YEARS' LEASE. RENT $45. WILL INVOICE ABOUT $3000. 508 CERES AVE.

LARGE STUDIO READY TO START PRODUCING. Young actor, director, producer, just arrived from abroad has something absolutely new in moving pictures. Big money is offered to those parties who will assist me with additional capital. Quick and profitable returns guaranteed. $20,000 necessary. Address X, box 32, TIMES OFFICE.

AN EXCEPTIONAL OPPORTUNITY— Want a partner in growing automobile business. Have agency for new light four and medium six in Southern California and Arizona, already well established. Need more capital for expansion. Experience not necessary. This is a wonderful opportunity for some one to make a good investment, and will bear investigation. Address O, box 504, TIMES BRANCH.

BUSINESS PARTNERSHIP. If you wish a permanent business in city, investigate this proposition. It is a going business (not real estate). Clearing $400 monthly and has a large field. No experience required as your duties are quite easily learned. $850 for equal half interest. 528 LAUGHLIN BLDG., 315 S. Broadway.

WANTED—An affiliation or partnership in some good legitimate proposition of security in exchange for personal service and experience, by a young man of character and record with technical training and 5 years' experience as manager and superintendent of construction. Now employed. Some investment possible. Good references. Address X, box 288, TIMES OFFICE.

ESTABLISHED automobile agency in most desirable community near Los Angeles, representing high-grade cars. Annual profits over $25,000. Exceptional opportunity for business man with pleasing personality to get a permanent, pleasant and profitable business. $50,000 required. $25,000 cash and balance out of business. I am sole owner. Address S, box 162, TIMES OFFICE.

FOR EXCHANGE—An electric light, water works, ice plant, north Mississippi location. Established, going concern. Engineer's valuation $60,000. Income 1919, $22,000. Service rates raised August last. Assured dividend not less than 8 per cent. Write your offer. P.O. BOX 286, Booneville, Mississippi.

FOR SALE—By owner, automobile repair and blacksmith shop, with gas and oil station, in first-class location. Electric power, trip hammer, emery stand, drill press, air pump and tank, lots of tools for benches, also woodworkers' tools; 2 living-rooms in connection. Business good. Will take $3500 cash for quick sale. Address P. O. BOX 1645, or Phone Ver. 2120.

YOU are seeking a grocery business and you are, no doubt, paying high rent for living quarters. Why not look up this old-established corner grocery in the heart of the Westlake district which has 5 living rooms in connection? Stock is clean and fixtures are the best. Price $1650 and invoice. Inquire 503 GROSSE BLDG., 6th & Spring.

RESTAURANT BUYERS, ATTENTION! The first of October I will sell my cafe. Price $1500 CASH. This is a small place, in its own class, and is clearing now, in the dull season, $14.00 a day. This place is run by either man and wife or two partners, with one dishwasher. No agents. Address Z, box 216, TIMES OFFICE.

MANUFACTURING PLANT FOR IMMEDIATE sale, will enter $7000 for wholesale and retail soft drink manufacturing plant. Will invoice from $8000 to $9000. Have no competition. Doing a good, strictly cash business. Stand strict investigation. Owner has other business which takes his entire time and attention. Address N, box 319, TIMES OFFICE.

A FINE OPPORTUNITY— Must go at once. General store in San Joaquin Valley, small town, growing county, fine high school. Store doing $5000 to $6000 per month. $15,000 to $20,000 stock. About $8000 will handle. Write or call H. P. WELLBORN, Caruthers, Cal.

SPLENDID opening for active man, gentile, with $2500, to assist in opening up popular industry of proven success elsewhere. Enormous, increasing demand for product, constant repeater. Heavy profits; strictly legitimate. Address X, box 52, TIMES OFFICE.

VERY ATTRACTIVE BUSINESS OPPORTUNITY FOR INVESTOR WITH LIMITED CAPITAL. BUSINESS IN CONNECTION WITH MOTORISTS AND AUTOMOBILE TRADE. LIMITED INVESTMENT WITH SERVICES WILL BRING LARGE RETURNS. ADDRESS N, BOX 354, TIMES BRANCH.

WANTED—Partner with some capital to distribute Karakul rams producing Persian lamb and Astrakhan furs. 301 KERCKHOFF BLDG.

$75 PUTS you in business. Can make $250 month. 416 COPP BLDG.

BUSINESS CHANCE, MONEY MAKING. BIG RETAIL FURNITURE BUSINESS, DOWNTOWN, A1 LOCATION, CLEAN stock, long lease, MODERN BUILDING. Inq. in store, 142 S. SPRING ST.

CONFECTIONERY and fountain, S.W. location, doing good business. 5-year lease. Rent $37, including living rooms. 1001 BLACK BLDG. 65096.

LAUNDRY route, netting $75 weekly, 4 hours work daily. Inquire Kessler Pharmacy, 30th and Central Ave. All day Sunday. Week days, between 8 and 9 a.m. SUPERIOR LAUNDRY, 5th and Stanford.

GROCERY, confectionery, school supplies; opposite large school; plenty of stock; $2000 net cash. U. S. EXCHANGE, 206 Ferguson Bldg.

GROCERY, Hollywood. Rent $60, lease 3 years. $4500. U. S. EXCHANGE, 206 Ferguson Bldg.

OWN device will absolutely prevent burning out of bearings, need capital to market. C. C. YOUNG, 301 Kerckhoff Bldg.

FOR SALE—Combination pool, cigar and bar-room, 3-yr. lease, doing $15,000 yearly. 820 E. 5TH.

FOR SALE—Small garage and repair shop. Will sell either half interest or all. Very reasonable. Call HOLLY 1578 or 12082.

FOR SALE—Splendid opportunity and very small investment for person interested in well-established tea house. Address O, box 586, TIMES BRANCH.

FOR SALE—Or trade for house and lot, Ladies' and gents' second-hand store, account sickness. Bargain. 3227 CENTRAL AVE.

GARAGE on fine corner. Storage for 25 cars. Doing a business of $2000 per mo. Long lease. Price $3200. This is worth looking over. 1001 BLACK BLDG. 65096.

WANTED—Window location for beverage stand, moderate rent. Address V, box 48, TIMES OFFICE.

FOR SALE—Hair dressing parlors, income $400 to $500 month; $750 cash or terms. Address B, TIMES OFFICE, San Bernardino.

SHOWCASES, soda fountains, new and second-hand. WEBER SHOW CASE & FIXTURE CO., 516-520 S. Los Angeles st. Main 3154.

FOR SALE—Fine grocery store in Hollywood, price $2750. See KORNFELD, 5068 Sunset Blvd.

RESTAURANT for sale, good location, low rent. No agents. 1238 EAST 7TH ST.

TRUCKING contracts, with growers' association, buy new truck. 202 E. PICO.

FOR SALE—Bread and cake route. 2407 Hoover st. E. GOLD. Cheap if taken at once.

FOR SALE—Good electrical business. [illegible] or whole. Call MR. WILLIAMS. [illegible]

TAMMANY AND HEARST AGREE.

Publisher Makes Truce With Murphy in Fight.

Mayoralty Contest Left Out of the Question.

Hylan Will Not be Opposed for Re-election.

[EXCLUSIVE DISPATCH.]

NEW YORK, Sept. 26.—George A. Glynn, chairman of the Republican State Committee, says that Tammany in its desire to save Gov. Smith from the impending Republican landslide in the nation and State will sacrifice the other candidates. There is a so-called "gentlemen's understanding," binding Gov. Smith, Charles F. Murphy, Mayor Hylan and William R. Hearst in a truce to leave the Mayoralty fight next year entirely out of the political scenery, so that Tammany may do its best to land Smith a winner.

This "understanding" was reached without explicit agreement but it binds the parties at least temporarily.

Mr. Hearst is refraining from attacking Gov. Smith, who a year ago in Carnegie Hall, denounced him in unmeasured terms and dared him to carry on his opposition. The Hearst papers are attacking Cox every day.

This is entirely agreeable to Murphy and Gov. Smith. The larger vote against Cox in New York State, if Tammany can at the same time keep the Governor well up, the better it will suit Tammany men who have lost interest in Cox since he called on President Wilson and announced his support of the League of Nations.

Mayor Hylan has received assurances from the Tammany leaders that he will not be opposed for re-election next year. In this, it is said, Mr. Hearst has his consolation prize, the Hearst political coin being the only kind that passes current at face value at the Mayor's office. Tammany, while not satisfied with Hearst's dominance, is holding its district leaders in lucrative jobs and the Tammany men say that this is doing pretty well under a Hearst Mayor.

This is the situation in the local Democratic camp at present. The Tammany guess is that if Hearst supports anyone for Governor this year, it will be Senator George F. Thompson, the Prohibition candidate, or Dudley Field Malone, standard bearer of the Farmer-Labor party. He is not expected to support Judge Miller or Gov. Smith.

"Tammany Hall has discovered that the people of this State will not have Cox," said Chairman Glynn today. "Tammany's only interest in this campaign is to try to elect Gov. Smith, who did not want to run again, and who had to be drafted for the nomination."

BRANCH OF SOVIET IN AMERICA.

Third Internationale Orders That Body be Formed to Back Strikes.

[BY A. P. NIGHT WIRE.]

WASHINGTON, Sept. 26.—Establishment in the United States of a branch of the Third Internationale, with the object of unifying the activities of the revolutionary organizations, which function on the two American continents was ordered by the Internationale at its Moscow meeting, late in July, it has been learned by officials here.

To further the spread of Bolshevism in the Western Hemisphere, resolutions were adopted at Moscow, the advices received here state, pledging support, both moral and material to strikes, either economic or political. Material aid is to be furnished in money paid by the American branch of the Internationale.

Secret instructions are said to provide for a general strike of workers, particularly railroad men and miners, "if their capitalist governments show any indications to strangle the revolution."

All revolutionary sections, the instructions state, "are formally directed to support the Russian soviet if they proclaim a revolutionary war."

Spread of Bolshevist doctrines to the United States is part of a world-wide campaign, the advices received here declared. One of the resolutions adopted at Moscow asserts that "the activities of the Third Internationale should not by any means be limited to the territories of Europe, but should be extended to India, Afghanistan, Turkey, Persia, Korea, China, Indo-China and Latin-American countries."

The instructions provide for continuation by the Third Internationale of activities independent of the treaties of peace which may be signed between soviet Russia and principal powers, and without regard to the re-establishment of economic and diplomatic relations, which may result from these treaties.

Conclusion of a secret treaty between the soviet government and radical representatives of the peoples of the east, at a recent meeting in Baku, also is reported in dispatches. Conferences have been held with delegates from the eastern nations as well as a number of Americans, the reports say.

BUSINESS BREVITIES.

[Advertising.]

Half-dozen Maier's tonic, 80c; 1/2 doz. Budweiser, $1.45; 1 bottle of white grape vinegar, 35c; 1 bottle Lyons Grenadine syrup, $1.25; 1 qt. grape juice, 75c; total, $4.60. Special today, $4. Grumbach Wine Co., 659 Central ave. Main 1391.

The Times Branch Office, 619 S. Spring street. Advertisements and subscriptions taken. Telephones Pico 790, 10391.

Have the best. Steckel pictures.

PARTNERS—Wanted.

WANTED—PARTNER WITH $4500 CASH AND SERVICES TO ESTABLISH HIMSELF IN AN ALREADY GROWING CONCERN IN THE CLOAK AND SUIT MANUFACTURING BUSINESS. $100 PER WEEK GUARANTEED. PARTY MUST BE ABLE TO READ AND WRITE AND CALL ON LOCAL MERCHANTS. REFERENCE GIVEN AND REQUIRED. CALL AT ROOM NO. 801 WILCOX BLDG., CORNER SECOND AND SPRING STS.

WANTED—Partner for established hotel and apartment house brokerage business. As my partner desires to go into other business I cannot handle alone. Very small investment required. 504 SAN FERNANDO BLDG., 4th and Main.

WANTED—A party with $1000 or more to invest in the manufacturing of hollow concrete tile to supply the great demand for houses and factories. References exchanged. Address X, box 218, TIMES OFFICE.

WANTED—Used car, accessory, repairing and battery business. Good proposition to right man. 446 E. 46TH ST.

BUSINESS CHANCES—Wanted.

WANTED—An experienced business man with general business ability will invest a few thousand dollars in an established mercantile or manufacturing business where he can fill an executive position. Address N, box 481, TIMES BRANCH.

WANTED—$5000 additional capital, which will enable us to clear $25,000 coming season. Light manufacturing business. This is an exceptional opportunity for right man. References exchanged. Call 1049 S. FLOWER.

WANTED—If you want to buy or sell a business, give us details; we do all the advertising; quick results. No misrepresentation. GRAVES & CO., 727 Investment Bldg.

WANTED—If you want to sell your business. Phone 16201. 414 LISSNER BLDG. Cash buyers waiting.

ROOT RETURNS FROM EUROPE.

Refuses to Discuss Either the League of Nations or Politics.

[EXCLUSIVE DISPATCH.]

NEW YORK, Sept. 26.—Elihu Root returned from Europe tonight on the Rotterdam, which had been held outside the harbor since Friday night by the worst fog in recent years.

Mr. Root informed waiting reporters that he would not give any interview or issue any statement tonight concerning the League of Nations, the new international court, the European economic situation or the American political campaign. He refused to be interviewed on any subject excepting to praise the late Jacob H. Schiff.

Finn Objects to Noise Made by Train Whistle.

[EXCLUSIVE DISPATCH.]

NEW YORK, Sept. 26.—Because he didn't like the noise of the "toot-toot" of the New York, New Haven & Hartford train he was riding on yesterday, John Raye, 27 years old, a Finn, pulled the signal-cord to let the engineer know that he protested. The train, crowded with several hundred commuters, stopped suddenly, throwing many passengers to the floor.

The conductor, Walter Spencer, in court yesterday, told the court that Raye pulled the signal-cord two times.

"When I asked why he pulled the cord," said Spencer, "he told me the screech of the whistle annoyed him and that it haunted him in his sleep."

The delay of the train was nearly ten minutes in all, the conductor said, "and had there been a train following in the rear a collision might have resulted."

WHAT'S DOING TODAY.

University of Southern California, Southern Branch; address at 1 p.m. by J. W. Cline, Jr., president of Associated Students of the university at Berkeley, on Amendment Twelve.

Clan Cameron, O.S.C., social and dance in Garfield Hall, Walker Auditorium, 730 South Grand avenue, tonight.

Woman's Auxiliary of American Legion meets at 2 p.m. at Legion headquarters, Washington Building, Third and Spring streets.

Business Women's Civic Club meets tonight in rose room of City Club.

Open forum at City Club, Investment Building, at noon.

Catholic Converts League meets at 8 p.m. in Knights of Columbus hall.

City Planning Commission holds special meeting tonight in Council chamber to decide upon zoning and other problems.

Los Angeles Lodge, No. 42, F. & A. M., holds open meeting at 7:30 p.m. in Masonic Temple; speaker, James W. Foley.

AMUSEMENTS.

Mason—Georgia Minstrels.
Orpheum—Vaudeville.
Morosco—"The Very Idea."
Majestic—"Peggy Behave."
Hippodrome—"The Dangerous Talent."
Burbank—"Nitie Nite."
Tally's Broadway—"The Adorable Savage."
Clune's Broadway—"The Flapper."
Symphony—"Love Madness."
New Pantages—Vaudeville.
Broadway Pantages—Vaudeville.
Palace—"The Notorious Miss Lisle."
Garrick—"The Jail Bird."
Kinema—"45 Minutes from Broadway."
Alhambra—"The Mutiny."
Hollywood Community Theater—Three one-act plays.
Grauman's—"An Old-fashioned Boy."
Rialto—"The Right to Love."
Miller's—"Earthbound."
California—"The Penalty."
Superba—"The Devil's Passkey."

THE CITY AND ENVIRONS.

K. P. to Give Dance.

Members of Los Angeles Lodge, No. 2, Knights of Pythias, will entertain at a dancing party to be given tomorrow evening at 230 South Spring street.

Catholic Club to Meet.

A meeting of the Catholic Club of the diocese of Monterey and Los Angeles will be held at 8 p.m. tomorrow in St. Mathias' parish house to consider matters of importance.

To Open Fall Season.

Celebrating the eighth year of its existence and the opening of the organization's fall season, the Jolly Bachelors will give a dance in the Goldberg-Bosley Hall tomorrow evening. The dance will be in the nature of a reunion of members who have returned from war service.

To Advertising Club.

William Carson Shaw, world traveler and lecturer, will address the Advertising Club at the noon luncheon tomorrow at the City Club on "World Reconstruction." Judge Cox of Santa Ana and three of his speed catchers will talk on "Law and Order." Snooky, the famous monkey, will attend the luncheon.

To See Walt Mason.

All former residents of Kansas are invited to make a trip to San Diego, where they will be the honored guests of Walt Mason at his home in La Jolla. The party will go to San Diego next Friday. There will be a parade Saturday afternoon. Persons desirous of making the trip are requested to telephone R. V. Cashore at 63915.

Two Russian Concerts.

A Russian concert under the direction of George Ghermanoff, formerly director of the Moscow Imperial Theater, will be given at the Gamut Theater Friday and Saturday evenings for the benefit of the Russian school. Among the artists who will appear will be Prof. G. Cherniavsky and N. Dunaeff. The concert is under the auspices of the Russian Progressive Club.

SCOTLAND WETS SET PACE.

Print Propaganda on Grocery Bags to Show Prohibition Boosts Living Cost.

BY JOHN STEELE

[BY CABLE—EXCLUSIVE DISPATCH.]

EDINBURGH, Sept. 26.—America is destined to bear more than her share of the prohibition fight in Scotland. Whether Scotland goes dry, wet, or merely moist, Americans on either side will bear much of the responsibility.

On the dry side is "Pussyfoot" Johnson, who has arrived in England and is expected in Scotland in a week or ten days to take charge of the speaking campaign.

The wet side's star speakers are C. A. Windle, editor of Brann's Iconoclast, Chicago, and Mrs. Minona Jones, president of the Race Betterment League, Chicago. Both are speaking nightly all over Scotland and the wets are trying to arrange a debate between Johnson and Mr. Windle.

The wet campaign is in charge of H. Carshaw, whose headquarters are in Edinburgh, and who has organized the greatest campaign ever known in Scotland. At these headquarters today I found complete confidence that there would be nothing worse than a reduction of the number of saloons in most Scottish districts.

The organizer told me that, of course, the Scottish women's vote is an incalculable factor, but he is making a special appeal to women. For instance, they have supplied grocers with 4,000,000 paper bags inscribed "Prohibition means higher cost of living" and pointing out the high price of sugar as a result of the extra consumption in dry America. Every whisky, beer and wine bottle carries the label, "Temperance is strength; prohibition is slavery; vote no change."

Every blank wall in Scotland is covered with posters, some very clever appealing against prohibition. One represents a kilted Scot kicking ascetic Uncle Sam back to America. "Are you going to allow Yankee cranks to run our country? No: send them home."

Fifty thousand posters of various sizes have been issued and 12,000,000 leaflets, millions of labels, bags and cards for personal use. As far as publicity is concerned the wets are away ahead of the drys, both in quality and quantity.

GROCERS ARE ENLISTED.

Every effort is concentrated on the women's vote. In Edinburgh alone, which has a population of about 350,000, the women's vote is 13,294 ahead of the men's vote. Women canvassers are being employed to go from house to house emphasizing the loss of work, higher cost of living, dearer food, etc., which are alleged to have been caused by prohibition in America and a similar result would be sure in Scotland. As most grocers in Scotland do a bottle trade in liquor, they also are enlisted as wet propagandists.

"We realize," said Mr. Carshaw, this morning, "that the chief cause of prohibition in America is apathy and we are determined it will not happen here."

It won't, if signs of activity at headquarters are any test.

The halls of this large building are piled full of bales of literature ready to distribute to all parts of the country and a dozen rooms are full of clerks hard at work.

LUMBER PRICES TUMBLE.

Wholesale Association Announces Cuts of 16 to 36 per cent.

[EXCLUSIVE DISPATCH.]

CHICAGO, Sept. 26.—Definite information as to the trend in lumber prices was available today. The American Wholesale Lumber Association, through L. R. Putnam, managing director, announced reductions of all kinds and grades of lumber ranging from 16 to 36 per cent below quotations last February.

The new schedule of prices shows an average reduction of 28 per cent for the whole country. Furthermore, the reductions will apply to the retail lumber trade as the new schedules have the approval of all the principal retailers. The largest reduction is in the hardwoods, which are cut 35 per cent.

"All hardwood flooring recently was reduced more than 35 per cent but those reductions did not benefit the consumer," Putman said. "Now, with these reductions in the retail prices, other hardwoods will have to follow suit. Lumber is the most commonly used building material and other materials, such as cement, brick and steel, also, will have to come down.

"Contractors have complained that concrete work is so expensive because of the high price of lumber for building forms. We have reduced such lumber about 30 per cent, so concrete work must necessarily be cheaper.

"It is now up to other manufacturers of building supplies to do their share. If they do, it will stimulate building again and relieve the present housing shortage. With the prices down the banks ought to be able to loan money so that the man in most modest circumstances can build a home. That is something the banks would not do under the old prices."

Myer Siegel & Co.
433-445-447 S. Broadway

VALUES IN PHILIPPINE LINGERIE

The lingerie section is overflowing with the very best values in hand-embroidered Philippine lingerie, in straight chemise, envelope chemise and gowns.

(Third Floor)

Myer Siegel & Co.

TEETH AS LOW AS $5; BEST SET $7. Best set, none better, no matter how much you pay, including your choice of base plate material (metal excepted.) Guaranteed 10 years. $7

My Extremely Low Prices

Teeth as low as	$5.00	
Best Set of Teeth (either set)	$7.00	
Gold Crowns (22 karat)	$4.00	
Bridge Work (22 karat)	$4.00	
Porcelain Crowns	$4.00	
Gold Fillings	$1.00	up
Gold Inlays	$1.00	up
Synthetic Porcelain Fillings	$1.00	up
Silver Fillings	50c	up
Cement Fillings	50c	up
Teeth Treated	50c	
Pyorrhea Treatment (per tooth)	$1.00	
Nerve Extracted (painless)	$1.00	
Teeth Extracted (painless)	50c	

No charge for Painless Extracting and Cleaning when other work is contracted for.

Old gold is valuable. I pay cash or give full value for it on dental work. NOT A DENTAL PARLOR, A PRIVATE, high-class, up-to-date, SANITARY dental office with sterilized instruments and gentlemanly operators, whom you will not be ashamed to recommend to your friends.

EXAMINATION FREE
X-RAY PRICES

Single exposure	$1.00
Additional exposures (each)	75c
10 Exposures	$5.00
Complete Set (12)	$6.00

Perfect Pictures Guaranteed.

DR. FAIRFIELD
Phone 63560
Entire Third Floor, 538 So. Broadway
Hours, 9:30 to 6:00, Sundays, 9 to 12

RUUD
STANDARD AUTOMATIC WATER HEATER

Sixteen years of faithful service to RUUD owners

Otto Neisser
745 S. Broadway
Third Floor Tel. 61970

CHOCOLATES of creamy excellence.
BON BONS
fluffy and exquisitely flavored, such as only the most skillful of master candy makers can produce.

The ELITE
641 SOUTH FLOWER

offers a variety of these delicious confections. Why not a box today?

The Elite
CATERERS AND CONFECTIONERS

PICO 1573

THE BLIND MAN
Established 1891

DRS. SHORES & SHORES

Catarrh, Deafness, Asthma, Rheumatism, Eczema, Piles, Epilepsy, Goitre and other Chronic Diseases of Nerves, Blood, Skin, Heart, Lungs, Stomach, Bowels, Bladder, Kidneys and Liver a specialty for 27 years. Advice Free. 602-3-4 Lissner Bldg., 524 S. Spring St., Los Angeles. Hours, 9-5; Evenings, 7-8; Sundays, 10-12.

THE WEATHER

[Official Report.]

LOCAL OFFICE, U. S. [illegible] Los Angeles, Sept. 26.—[illegible]

[illegible]

VITAL RECORD

DEATHS.

With Funeral Announcements.

BAYLESS. [illegible]

BURKHART. [illegible]

DOWNER. [illegible]

FOWLER. [illegible]

GARCIA. [illegible]

GERBER. [illegible]

GOOCH. [illegible]

MacLEAN. [illegible]

MITCHELL. [illegible]

ORWIN. [illegible]

SAGER. [illegible]

STEINMEYER. [illegible]

TRAUTNER. [illegible]

TURINETTI. [illegible]

VICKERY. [illegible]

ZELLNER. [illegible]

LODGE NOTICE.

[illegible]

M. A. BREESE, W.M.

FUNERAL DIRECTORS

C—R—E—S—S—E

Garrett & Company, [illegible]

Utter & Rappe, [illegible]

GOODYEAR OUTSLUGS THE CLINE-CLINE

Goodyear outslugged the Cline-Cline ball team yesterday, [illegible] 8 to 4. Monteco for the [illegible] struck out thirteen men, [illegible] ty-two men that he has [illegible] the last four games. [illegible]

Goodyear [illegible]
Cline-Cline [illegible]
Batteries—Monteco [illegible] Trysaac and Frink.

Southern California Interests

Editorials—News—Business—Society—The Drama

The Los Angeles Times

VOL. XXXIX. MONDAY MORNING, SEPTEMBER 27, 1920.—PART II: 10 PAGES. POPULATION {By the Federal Census—(1920)—576,673 By the City Directory—(1920)—611,917

TO QUIZ HIGH PRICE EXPERTS?

Run Up Bills, Can't Pay, Says Former Agents' Chief.

Declares He Was Sold by Two; Hints at Dual Inquiry.

Dubbed Back on Profiteers' Trail, 'Tis Charged.

This is a story of the proposed investigation of the investigators, or of how two high price experts are said to have helped to keep the prices down—for themselves, at least for the time being. There may have been nothing illegal in their activities, and then again there may have been. At any rate, the Federal grand jury and Washington authorities are going to have a look, 19 was ordered yesterday.

Some days ago, the suspension and resignations, respectively, of C. C. Bell and J. K. Mellonee as special agents of the Department of Justice were chronicled. They had been investigators for the department in the employ of the Federal Fair Price committee to ascertain whether or not there had been profiteering here that might make local dealers amenable to the provisions of the new law.

Some of their going there were matters of activities on their part that were not according to the Hoyle of investigation. The story as told today by Stephen Connell, who has just resigned his position as chief of the special agents to return to his former position with the United States Treasury Department at San Francisco, invests these whisperings with the flesh of asserted facts.

"They sold me out," said Mr. Connell, speaking of the two. Continuing, he remarked, "Don't forget, the matter is not closed; the suspension will be up to the authorities at Washington. The resignation of Bell was received a few days after the explosion of the bomb that sent Wall out of the service. There are going to be some interesting developments here and elsewhere."

Mr. Connell's charge against Wall and Mellonee is that while in the employ of the government and while supposed to be in the quest of evidence on the question as to whether there was any illegal profiteering in this city, they ran up bills among merchants they were supposed to be investigating out of all proportion to their ability to pay.

Mr. Connell asserted that the unpaid bills amounted to over $1000, and that the purchasing included expensive suits of clothing, jewelry, fine watches and other

MUST HURRY UP REGISTRATION.

All Who Want to Vote at Next Election Must Get Names on Books Soon.

Warning is sounded by the County Registrar of Voters that all voters not yet registered must do so before Saturday, October 2, if they expect to cast ballots in the coming Presidential election. In addition to the deputy handling registrations at the Courthouse, a special deputy has been stationed at the City Hall for this purpose.

Apartment-house dwellers are especially urged to look after their registration. Many apartment leases expire on September 30, with the result that the movement to other locations is general. Persons expecting to move on that day are advised that to vote they must register from their new addresses. All voters must be registered thirty days prior to November 2.

jewelry, neckware that cost as high as $6, valuable canes, and all sorts of haberdashery and underclothing of the most expensive sort.

Asked how he first learned of the various transactions, Mr. Connell replied that he was on his way on a trip out of the city, and he heard a word drop that put him on his guard. He investigated, and the dismissal of Wall followed. As stated, Mellonee had resigned previously.

Continuing, Mr. Connell said: "When I called Wall into my office and confronted him with the evidence I had against him, he grew indignant and claimed that he was a man of means and fully able to discharge his financial responsibilities. I made him give me his badge. If he had demurred I would have gone over the desk and grabbed it from his breast." And Mr. Connell was so angry that he could hardly speak.

He declared that he felt the disgrace that had been brought upon his management of the office by the agents, and hotly declared that he would see the end of the matter if it took ten years to accomplish it. "They sold me out," he dramatically declared. How the merchants feel about it is another story.

Agent Wall has been connected with the government service in a variety of positions during the past few years. His last previous experience here was with Frank E. Johnson, special agent of the United States Treasury Department. He is understood to have powerful friends in official Washington. Mellonee is a new man in the service so far as local work is concerned.

The DERBY

is no longer An Old Man's Hat!

The new models for Fall will appeal to all because of their light weight, flexibility and superiority of workmanship and materials.

You may have some ideas about Hats; we give you enough variety to make your selections.

Mullen & Bluett

Broadway at Sixth

FOR TEHACHEPI DOUBLE TRACK.

Tunnel Delays Cause Demand for Auxiliary Line.

Estimate Costs at Three to Seven and Half Millions.

Investigation by State Rail Commission is Hinted.

Double-tracking of the Southern Pacific line over the Tehachepi at a cost variously estimated at from $2,000,000 to $7,500,000 is a possibility in the near future, it became known yesterday as a result of the tunnel collapse that recently tied up San Joaquin Valley traffic.

That the State Railroad Commission is expected to take up the matter shortly with the Southern Pacific and with the Santa Fe, which latter road uses a portion of the line under a lease agreement, is known, also that the Southern Pacific has completed a tentative survey for a second track. This second track will follow an entirely new route through the mountains with the object of reducing the number of tunnels to a minimum, the present line having eighteen within a distance of twenty miles.

The derailing of a freight train in the longest tunnel of the Tehachepi about a month ago, together with a fire which resulted from the combustion of lime and other materials, put the tunnel out of service. The fire in the wreckage burned out the falsework and let the dirt cave in, necessitating a great deal more work than the company ever had to do in previous accidents of the kind.

It is expected that the tunnel will be opened again tomorrow, but in the meantime all traffic has had to be handled via the coast line or detour by auto from Rowan on the south side of the tunnel, to Boalville on the Bakersfield side, about five miles.

TRANSFER PASSENGERS.

The Southern Pacific has been transferring passengers around the tunnel in big auto stages, but this has been a slow process. Trains arriving at Rowan at 8 a.m. have unloaded passengers, who after being transported to Bealville by stage, have had to wait in day coaches for as much as three hours before proceeding to Bakersfield, the delay being due to the time occupied in transferring from 350 to 500 passengers around the tunnel by motor. Returning from Bakersfield the trip has been equally tedious, and several complaints regarding the service have already reached the State Railroad Commission.

Discussing the matter recently President Edgerton and Commissioner Loveland of the State Railroad Commission stated that they believed it would be well to confer with the Southern Pacific in regard to providing permanent relief from tunnel trouble on the Tehachepi. President Edgerton stated he once discussed the matter with W. R. Scott, now general manager of the Atlantic system of the Southern Pacific, formerly general manager of the Pacific system, and that Mr. Scott was of the opinion that better facilities should be provided on the Bakersfield division.

"At that time," said President Edgerton, "I believe the belief was expressed that it would cost about $3,000,000 to double-track the Tehachepi. It doubtless would cost more now. It appears that we are no nearer such an improvement than we were when I talked with Mr. Scott. Traffic is always congested on the Tehachapi, because it is used jointly by the Southern Pacific and Santa Fe, and the congestion is certainly not going to grow less. It may be necessary for the State Railroad Commission to go into the question of double-tracking the Tehachepi in the near future."

The commissioners are of the opinion that it would be better to double-track the line all the way over the mountains than to provide an auxiliary tunnel where the cave-in occurred. There was a similar cave-in at this point on the line about a year ago, but it was not as serious as the present one.

URGED BY GREGSON.

F. P. Gregson, secretary of the Associated Jobbers, told the City Council Friday, in a discussion of the Plaza union terminal project, that it might well urge the State Railroad Commission to exercise its authority in an effort to have the Tehachepi congestion relieved.

"Los Angeles shipping has been isolated from the great San Joaquin Valley for three weeks," said he. "For a long time the Tehachepi has been crowded beyond the saturation point, and until either the Santa Fe or the Southern Pacific abandons the line or a double track is built the shippers of this district will continue to be isolated from the valley."

McADOO TO TALK.

Former Secretary of Treasury will Boost Democratic Candidates.

William G. McAdoo, former Secretary of the Treasury, will speak in Los Angeles in behalf of the Cox-Roosevelt ticket the last week in October, according to word received yesterday by Charles M. Brown, chairman of the local Democratic Campaign Committee. Chairman Brown also received word that Homer S. Cummings, former chairman of the Democratic National Committee, will stump California about the same time. He will champion the League of Nations. The Southern California itineraries of these campaigners are now being arranged.

MARRIES IN DENVER.

Announcements of the marriage of John M. Steele, former Los Angeles newspaper man, to Mrs. Elizabeth L. Koelker in Denver, September 11, were received yesterday.

AS :: HOSTAGE :: OF :: SOVIET.

Bolshevists Arrest, Hold El Monte Girl.

Miss Mabel Farrington.

Miss Mabel Farrington of Claremont, formerly a high school teacher at Glendora and El Monte, yesterday reached New York on her way home to El Monte, after spending more than a year in service with the Near East Relief, during which time she fought typhus, cholera and other plagues, and had an encounter with soviet Bolshevists who tried to hold her and other American women as hostages until their food demands were agreed to. Miss Farrington, who was one of the first American relief workers to enter Armenia after Turkish troops were withdrawn, served at Alexandropol and at Erivan.

Bolshevist troops last May threatened to follow up their victory at Baku with an advance into Armenia. This threat and local uprisings led to an order by Col. William N. Haskell, Allied High Commissioner to Armenia, for all women relief workers to leave the Caucasus.

Miss Farrington was among the workers held up for four hours as the relief train attempted to pull out of Alexandropol. A youthful captain in the Armenian army, who had succumbed to the propaganda of Russian soviet agents, stopped the armored train he commanded and refused to let the Americans proceed unless the American army officer, who commanded the relief train would promise that the shipment of foodstuffs to the soviet government of the city would be continued. He threatened to hold the American women as hostages unless this demand was complied with.

"When we arrived in the Caucasus," Miss Farrington told relief officials, "conditions were so horrible that they could not be exaggerated. In Erivan, capital city of the Armenian republic, the dead and dying filled the streets and sidewalks, victims of the plague and starvation.

"The plight of the children was particularly horrible. Many of them had roamed for months without any food except grass and herbs, with an infrequent crumb dug from the filthy streets."

The care of these children, according to Miss Farrington, must exert first claim on American charity for a long time to come. The main needs of the Armenians at present, are machinery, farming equipment of all description, and seeds, she said, adding that until these are furnished, the people cannot sustain themselves and must depend for their existence on the food shipped over from the United States by the Near East Relief.

OFFERED GAME SPECIMENS.

The Museum of History, Science and Art has received an offer, it became known yesterday, of one of the largest and finest specimens of African wild game in existence. The offer came through John Rowley, taxidermist, the representative of Leslie Simson, multimillionaire sportsman, now in Africa on his twentieth wild game trip.

The Supervisors and the directors of the museum last week conferred on this unusual offer. Mr. Rowley was present, as well as Samuel Hubbard, who is in charge of the Oakland museum. Mr. Rowley stated that the specimens of African wild game, have been shipped from Africa to Los Angeles and are valued in excess of $100,000.

The Supervisors are preparing to build a new structure in connection with the museum at a cost of $80,000. In this building will be exhibited the wild animals shot by Supervisor McClellan and his party on their recent trip, and the Simson collection. One of the McClellan groups has been mounted and is ready to be installed.

When the Simson collection is added, the Museum of History, Science and Art will have one of the finest exhibits of wild game in the world, it is declared.

FIGHT OVER WOMAN.

One Man's in County Hospital and Other in City Jail.

Enrique Luera, a Mexican, is held a prisoner in the County Hospital, with bullet wounds in his right arm and leg, and Juan Garcia, of 620 New High street is lodged in the City Jail, as a result of a slight disagreement in a supposed triangle love affair late Saturday night, with Vera Palacio, of the same address, as the cause. Both men are accused of assault with a deadly weapon.

According to Detective Rico, who assisted Detective Stelzride and Officer Omohundro in arresting the trio, Garcia unlimbered a six-shooter and took pot shots at Luera, after the latter had thrown a soda bottle at the woman and cut her on the arm with a knife. Garcia told the police that the woman is his lawful wife. The shooting occurred at the address on New High street, where the police said the woman conducts a restaurant. The woman was treated at the Receiving Hospital for lacerations on her arm, and released.

SOCIAL AGENTS TO MEET.

A meeting of the Alliance of Social Agencies will be held at 2:30 p.m. tomorrow in room D of the Chamber of Commerce Building. On the roll call representatives may recount the summer activities of their various organizations. Members of the executive committee will then be elected.

TO INSPECT QUARTERS.

Victory Post to Have Public Visitation Next Week.

Victory Post No. 54, American Legion, will open its new quarters to public inspection Saturday, October 2. These quarters are the two top floors of the Legion Building, near Third and Hill streets, formerly the Royal Arcanum Building. The quarters have been furnished by Mrs. Anita M. Baldwin. The executive committee met Thursday night and elected Sylvester Hoffman as chairman and Miss Maud Warde, secretary. The Stutz automobile contest will be closed the night of the inspection of the quarters. So far enough tickets have been sold to pay for the machine and give $6000 additional. By October 2 it is expected there will be $15,000 in the treasury.

DIVORCE SUIT FOLLOWS SANTA ANA MARRIAGE.

As the aftermath of a Santa Ana marriage, Mrs. Ethel Graves Corbett Friday applied to the Tucson courts for a divorce from her husband, James N. Corbett, who is said to be in Los Angeles at this time.

The couple were married in April, 1920, and Mrs. Corbett charges that her husband has treated her cruelly and has advertised that he will not be responsible for her debts.

LEGION AGAINST USE OF GERMAN.

Demands that "Konzert" for Benefit be in American.

Asks Mayor to Give Permit on that Condition Only.

Is Not Otherwise Opposed to Teuton Entertainment.

Declaring that it has been informed that Siegfreid C. Hagen and his associates, who were once prevented from giving a similar entertainment, are planning to stage a benefit entertainment in the German language on the afternoon of October 17, for starving women and children of Germany and Austria, the Inter-Post Council of the American Legion yesterday addressed a letter to Mayor Snyder, asking him to not grant a permit for the proposed "Konsert," except with the strict understanding that the language used be the language commonly used by all true-spirited Americans.

Late in May, Mr. Hagen and his associates gave a concert called "The Golden Eve," in Philharmonic Auditorium, raising between $2000 and $3000 from private contributions and seat sales. The promoters intended to present a play in the German language, but objection to this plan was made by the American Legion, and the idea was abandoned. While the concert was in progress Mr. Hagen talked on "Are We Still Enemies?" The American Legion was hissed by several persons in the audience, whereupon Mr. Hagen announced that the play would be presented here "as soon as the hatred has died down."

At a meeting of the Inter-Post Council of the American Legion on the 22nd inst., the following principle of the Legion was affirmed and a copy forwarded to Mayor Snyder by Secretary Barney Goss yesterday with the letter, as follows:

"That this Inter-Post Council of the American Legion of the city of Los Angeles express itself as not opposed to the announced purpose of assisting starving women and children, no matter to what nation they belong, but that it desires and expects the proposed entertainment to be given in the American language. Further, this Inter-Post Council is opposed to public gatherings of any description when the language used is other than the American language. The American Legion believes in the promotion of '100 per cent Americanism,' and believes that can be more successfully approached, and foreign-speaking citizens assisted in obtaining great benefit, if the American language is used in their public gatherings, rather than the language of the country whence they came."

ORIENTALS WILL SEE OUR GOODS.

West Hixton Taking on Exhibit Articles Made in Los Angeles.

Elaborate displays of Los Angeles products will be shown in six of the far eastern offices of the Los Angeles-Pacific Navigation Company, following the arrival in the Orient of the steamship West Hixton, now loading at Los Angeles Harbor for its long voyage. The exhibits are packed in forty-five cases and were assembled by the Chamber of Commerce. More than fifty commodities are represented.

Photographs of the cases, as they were loaded on a truck in front of the Chamber of Commerce to be taken to the harbor, will accompany the exhibits and will serve to show the visitors in the far eastern offices the metropolitan aspect of Broadway and an excellent view of the Chamber of Commerce Building.

The displays will be shown in the following offices of the navigation company: American Express Company, Kobe, Japan; R. D. Bunn, 1 Kiukiang Road, Shanghai, China; J. R. Wilson, 308 Heacock Building, Manila, P. I.; Charles E. Richardson, Prince Building, Hongkong, China; W. P. Smith, Raffles Quay, Singapore, S. S.

RENTERS ARE OPPOSED TO PETTY BILLS.

Landlords Annoy People With Too Many Extras, Says Commerce Chamber.

Contending that many apartment-house and flat owners are making a serious mistake in annoying their tenants with a multitude of small bills for gas, lights, laundry, phone, cleaning, etc., Secretary Wiggins of the Chamber of Commerce yesterday issued a statement urging that landlords adopt the general practice of including rent and all petty expenses into one bill, claiming that such a change would work mutual benefit.

Complaints reaching the chamber indicate that the average person would prefer to pay one bill, generously covering all expenses, than to have petty bills thrust upon him at various times during the month.

"The practice, that has become common, of segregating the expenses gets on the tenant's nerves," said Mr. Wiggins. "It tends to give the idea that the landlord is grasping and selfish and cares far more for the money he is taking in than for his tenant's peace of mind."

THREE HURT IN TRAFFIC ACCIDENTS.

Two Men Injured as Auto Overturns; Child Knocked Down, Skull Fractured?

Frank Trappa and Roland Hanelehle of 1201 West Seventh street narrowly escaped serious injury yesterday morning when the automobile in which they were riding overturned at Universal City as Trappa, who was driving, swerved the machine sharply to avoid a collision with another auto.

Trappa was treated at the Receiving Hospital for contusions and abrasions. Hanelehle suffered a fractured collar bone.

At Temple and North Main streets, three-year-old John Metrovich of 2206 Bird street was knocked down by an automobile owned and driven by O. H. May of 512 West Sixtieth street and suffered a possible basal skull fracture. In his report of the accident May stated that the boy, in company with another child and a woman, ran across the street in front of a street car and was knocked down by the rear wheel of his machine.

In both cases the victims were taken to the Receiving Hospital in touring cars, as both Receiving Hospital ambulances were in the repair shop.

Baby Rattler, Household Pet, Stings Owner.

Tigers and bear-cats may make the best of lovin' pets, but with a rattlesnake "you never can tell." So said Ernest Colburn, furrier of 806 South Broadway, when treated at the Receiving Hospital yesterday morning for a rattlesnake bite on one finger.

The snake which turned upon its human friend was a baby rattler and one of several which Mr. Colburn keeps for observation at his home at 510 South Normandie avenue. The incident also proves the old adage that "a friend in need is friend indeed," said Mr. Colburn, for immediately after the reptile struck him an old friend, Prof. Edward Brown of the Smithsonian Institute, responded with his field kit in answer to Mr. Colburn's call and applied permanganate to the bite. This quick action in preventing the spread of the poison perhaps saved Mr. Colburn's life, hospital authorities said, as the fangs of a baby rattler are as well equipped with venom as those of a regular "grown up" snake.

ON PALESTINE.

The Jews of this city will hear a direct report of the Palestine activities which have been discussed at the Zionist Conference in London, tomorrow night at Blanchard Hall. Charles A. Cowen, member of the Zionist executive committee in New York, and Prof. Paul Radin of the University of California, who have recently returned from London, will speak.

UNION TANKERS SOON OFF WAYS.

Big Crafts Will Bring Oil from Mexican Fields.

Three Boats Cost Well Over Six Million Dollars.

Relief for "Gas" Users Only Temporary, Woods Says.

Delivery of the first of the three tankers that the Union Oil Company of California is having built at the yards of the Southwestern Shipbuilding Company, at a total cost of approximately $6,100,000, for the delivery of oil from Mexico to Pacific Coast ports of North and South America, is expected in December, it was announced yesterday.

Two of these vessels of 12,000 deadweight tons, will cost about $2,250,000 each, and will ply, in conjunction with other vessels now owned by the company, between the Mexican oil fields at Tampico and Pacific Coast ports, not only in California, but also in South America.

The third vessel is of 7500 deadweight tons and will cost approximately $1,600,000. This tanker will be used to distribute fuel oil and gasoline to Coast points between Puget Sound and San Diego.

The second 12,000-ton tanker is expected to be delivered in January or February. The 7500-ton vessel for the distribution service should be ready next July, it is stated, and will be built to carry approximately 17,000 barrels of refined oils and 35,000 barrels of fuel oil.

The two 12,000-ton vessels will require about forty-four days for a round trip between Tampico and Los Angeles. Vessels will start from Tampico with nearly 55,000 barrels of oil cargo, of which 10,000 barrels will be used for bunkering, with the result of a net delivery of 75,000 barrels of Mexican crude oil at the port of Los Angeles every trip. If the tonnage situation permits, two cargoes or more per month will move from Tampico to California.

Each shipload of 75,000 barrels delivered at Los Angeles furnishes basic oil for approximately 500,000 gallons of gasoline, as this Mexican crude oil contains about 15 per cent of gasoline content.

This announcement, taken in conjunction with the fact that automobile manufacturers are working on internal-combustion engines in the hope of perfecting systems which will permit the use of oil in automobile engines, together with the development of the Diesel engine for shipping and, possibly, at some future time, for use in stationary engines and locomotives on land, would seem to promise some hope in reducing the gasoline and oil shortage on the Pacific Coast and a consequent stoppage in the steady increase of prices.

FACTS OTHERWISE.

"This hope, however, cannot have any foundation in fact," says W. W. Woods, vice-president of the First National Bank, in the second of a series of three studies of the oil and power situation on the Pacific Coast

(Continued on Ninth Page.)

See Window Display

MR. V. D. POMETTI

Musical Director Majestic Theater Orchestra

Will demonstrate violins at our store every day this week between the hours of 3 and 5 p.m., Mr. Pometti will help you select just the violin you are looking for, whether a $25.00 beginner's outfit or a masterpiece at $2500.

A rare opportunity for teachers, professionals, amateurs and students to select a violin from the finest collection of violins in the West. Do not delay making your selection. Come in tomorrow.

These Fine Old Violins Are All Guaranteed by Us

A Few of the Most Desirable Instruments

Jacobus Stainer	$2500.00
Nicolas Lupot	1500.00
Enrico Cervio, Cremona, 1800	1000.00
Geo. Battista Gabrielle, Florence, 1720	1000.00
Sebastian Klotz, Mittenwald, 1730	875.00
Floriano Guidantus, Bologna, 1729	875.00
Geo. Gemunder, 1802	850.00
Paola Alban-Setaen, 1678	750.00
Matthys Hofmian, Antwerp, 1735	750.00
Jacques Pierre Nicholet, Paris, 1771	600.00
Frederich Konigowski, Warsaw, Poland	500.00
Fine old French Violin, about 1800	350.00
Gebruder Schester	300.00
Joseph Klotz, Mittenwald, 1745	300.00
Fine old French Violin	250.00
	$2500.00

Other Genuine Old Violins as Low as $50.00

FRANK J. HART SOUTHERN CALIFORNIA MUSIC COMPANY

332-334 SOUTH BROADWAY, LOS ANGELES

Riverside —"Established 1880"— San Diego

The People and Their Daily Troubles

Russian Princess Talks On American Divorces

BY JANE DIXON.

A Russian princess who claims the United States as the country of her adoption has delivered herself on the subject of marriage a la Americain.

"There is hardly one husband in New York who is faithful to his marriage vows," says the princess. "Most men tire of their wives at 40. They prefer fresher beauty."

So sorry for our royal recruit!

Can't imagine where she has been checking herself that she has missed all the bright spots in our matrimonial harvest.

Perhaps the princess has been so intent upon seeking out the shadows she has not noticed the sunshine.

Ever hear about the boy who started out to hunt a rusty nail he suspected he must have stepped on and who hunted so intently he overlooked a $10 gold piece lying in the middle of the path? Chided by his parent for such carelessness, the boy sniveled, "Well, I found the nail, anyhow, didn't I?"

It is fairly easy to sort out the ugly spots in life if we care for that kind of sorting.

Doubtless there are numbers of husbands in New York and elsewhere in this broad domain who are unfaithful to their wives.

This much we admit.

But when the princess says "hardly one is faithful" she goes considerably more than a bit too far.

In the name of clean love, unbroken faith, true marriage, average decency, we are compelled to contend the critic is talking out of turn, all over the place and ad lib.

You and I know, in our own orbit of friendship and acquaintance, a good percentage of really happy marriages. If we fail to assay such a percentage it is a sign we do not know the right means. It is high time, for our own welfare, we change orbits.

Philandering husbands are not necessarily in the majority, princess. They only seem so.

Fact of the matter is you do not mark the faithful. They are not seen capering hither and yon. You never meet them on the sands of stolen pleasure.

They are beyond the scope of your analytical eye, princess, are the faithful.

You will find them mulling around in the gardens of suburban homes or in the big arm chair by the reading lamp, or enjoying a game of pinochle, or a burst of music, or a comfortable chat with a few congenial couples in one home or another.

Broken marriage vows are not peculiar to New York, nor to Americas.

You will find the shattered remnants of them all over the world—in Paris, London, Rome, Brussels, Budapest, even in Petrograd.

As for the census of faithful husbands, it would not surprise us much if the United States led Russia by a bigger majority than a political press agent predicts for the pet of the party.

Any seconds to this motion?

ABOUT PEACOCKS.

Woman vanity is a queer bird.

The foolishly vain woman is first cousin to the ostrich, who sticks his head into the sand and fondly imagines he is hidden from the sight of his pursuer.

Having decked herself in a smart gown and a top piece of Paris millinery, the feminine peacock struts forth with the feeling she is the equal or the superior of every other peacock parading the avenue.

She preens and prattles and spreads her feathers.

She glories in the thought she is drawing unto herself glances of envy from her sister peacocks, gleams of admiration from her brother pursuers.

Silly bird!

Have you forgotten that appointment with your dentist, now two months gone?

And your thinning hair, crisped harsh and broken by the waving iron. What of that?

Has it occurred to you, Mistress Peacock, that your nails are stained and neglected, that your parched skin has not enjoyed a cold cream bath in, lo! these many moons?

The woman who pays a hundred dollars for a frock and can't afford to manicure is in a class with the man who smokes 50-cent cigars and dodges the grocery bill.

A prominent dentist is authority for the statement that any number of his diamond-bedecked woman patients complain because he charges them $10 to treat, fill, clean and save a tooth.

Yet it is the most flagrant fact in the world that without teeth all the diamonds in Tiffany's would be incapable of bringing about a state of attractiveness.

The same peacock woman who would scorn imitation diamonds as totally unworthy and declasse will allow herself to drift to false teeth rather than contract a dentist's bill.

The same woman who would cringe at the thought of wearing last season's suit will spread her mouth in a smile and nonchalantly display a yellowed and crumbling tooth.

Let every woman who has robbed Peter to pay Paul, who has deliberately or thoughtlessly cheated her person to flirt with her dressmaker, enter upon a new division of funds.

Money spent in grooming the body will contribute twice as much to the sum total of attraction as money spent on clothes.

The loveliest frock in the world can be hopelessly cheapened by thin, scraggly hair, rough skin, broken or ill-kept nails.

The most expensive chapeau from the Rue de la Paix is overshadowed by a set of misfit false teeth or a set of real ones fallen into disintegration.

LETTERS TO "THE TIMES."

NEEDS CORRECTING.

LOS ANGELES, Sept. 24. — [To the Editor of The Times:] I would like to have a little talk with employers, and to come to the point at once—I wonder how many of you realize that when you get your help through an employment agency (free employment bureau excepted) you are requiring the employee to pay in many instances one-half of their first month's salary? It is to be assumed that you are in need of the services of an assistant, and yet the assistant who comes must pay an exorbitant sum for the position. It is a well-known fact that office positions do not pay as much as manual labor, factory work, etc., and I wish to ask you if it is fair and right that an employee who can ill afford it must pay $60 to $70 for the position you wish filled?

The following rates are in vogue in most of the Los Angeles employment agencies: One-third of first month's salary if $35 or less; two-fifths up to $115, and any salary above this amount it is 50 per cent commission! Allow me to repeat—people who make such small salaries in these days of high prices and still higher rents should not be assessed such an excessive commission, and it is high time some of the business men of Los Angeles come to the assistance of the poor working girl. No realty broker, produce commission merchant or other business man would dare to demand such high percentage for rendering such a small service, and I dare say but few business houses would permit the average agency to handle such important work for them if they could but step into an office and see for themselves how an employee is selected(?) to fit your own especial needs. I have made it my business to watch the manner in which it is done, and when an applicant has filled out the application blank calling for half the first month's salary (as mentioned) she is seated before the desk of the person who is in charge and instead of being intelligently interrogated concerning other experience, accuracy, etc., is told: "I have a position paying blank salary. Would you like to go out and see them?" And if you say, "Well, I have not had much experience as typist and really prefer book work," you are urged to not tell how little experience you have had as that surely would not help you get the position, and thus misfits are sent out to you to take your time and perhaps really do you much harm. You would be amazed at the lack of discriminating judgment in sending out applicants—usually the first come is the first served—the sooner the employment shark can turn a person seeking employment into a $50 bill the better they are satisfied. This matter just mentioned is from my own personal experience as I was flatly told to represent myself as accurate and rapid on the typewriter.

If employers would place an advertisement in the daily papers when in need of help I am sure you would be better pleased with the result and you employees would not have a cent to pay and the cost of the whole matter would be more than covered by the opportunity given you to select some one not only fitted to do your work, but whose personality would be acceptable. Who is best fitted to choose your help, you, or some agency, who see a fat fee behind every position filled? If your business is such that you cannot well spare the time to interview a number of applicants why not insert a "blind" ad, later interviewing those whose letter would indicate a suitability for your work? I trust this appeal for help and justice will not fall on deaf ears, and hard hearts.

A VICTIM.

To An Old Friend.

LOS ANGELES, Sept. 24. — [To the Editor of The Times:] In your issue of The Times of the 21st inst. I see an article from an old-time Illinois acquaintance of mine—Thomas W. Lippincott—whom I knew years ago in Pana, Ill., where he was engaged in the agricultural implement business, and where I published a Democratic daily and weekly newspaper thirty-five consecutive years.

I simply want to say to Tom that, while his memory runneth back whence few travelers now relate, he must remember that he is living in the glorious climate of Southern California sunshine, fruits and flowers and the healthy sea breeze, to which he must give credit to his extenuated memory and longevity.

Referring to Gov. Cox stumping the country for the Presidency and Messrs. Harding, Garfield and McKinley speaking from their front porches to the "weary travelers," he says: "I was born in 1837. I don't remember any candidate for President going around electioneering for himself until 1860. Stephen A. Douglas of Illinois succeeded in splitting the Democratic party and getting the nomination of one of the parts." Tom must remember this is a progressive age, and Douglas and Abraham Lincoln, observing that fact, stumped and debated the political question together. While the "Little Giant" was defeated, the "Railsplitter" was elected.

Mr. Roosevelt stumped the country for the nomination on the Progressive ticket and, while there are others, we must not forget our Hiram Johnson (in the recent convention in Chicago,) neither of whom were nominated. While President Wilson stumped the country he was elected twice in succession. Tom, you should have elucidated that point to "our Hiram."

If my old friend has not forgotten the fact, he should remember that Mr. Harding tried stumping, but his elucidations didn't soak in satisfactorily to all parties interested and was called back to the front porch.

Tom, brush up, brush up! You know you are living in a progressive age, in the glorious climate of Southern California, where 100-year-old boys are numerous and their political elucidations accurate.

JACOB SWALLOW.

Says Harding in Error.

LOS ANGELES, Sept. 24. — [To the Editor of The Times:] It seems that the Republican candidate for President slips a little as to matters of fact and history. In his references to the Shantung question before the Peace Conference, as quoted in your issue recently, I am in accord with him as to the failure of America to support the legitimate and natural claims of China. But when he says that "for some reason China was not represented at the Peace Conference," he is mistaken.

China had two representatives at the Peace Conference in Paris—Mr. Lou Cheng Hsiang, Secretary for Foreign Affairs to the Chinese government, and Mr. C. T. Wang of Shanghai, as representing the southern provinces. In addition, these gentlemen were accompanied by a retinue of advisers and experts, most of whom were college-trained in the United States. What Senator Harding has in mind probably is the fact that when the terms of the peace treaty were handed over Shantung to Japan they refused to sign the peace treaty and absented themselves from that sitting. I know I am correct in these facts; I was there and discussed the whole matter with Mr. C. T. Wang.

JOHN HEDLEY.
University of Southern California.

Making More Money.

Builds Fortune on the Delicate Lace of Tiny Embroidered Handkerchief.

PRIOR to three years ago "Le Mar"—that's the only name she acknowledges now because, during office hours, she says that it doesn't pay for a woman to have a first name—led the conventionally protected and sheltered life of the average young women in a southern city, where it is decidedly not the thing for the feminine element to engage in business pursuits. She had always possessed a certain amount of artistic ability and, with it, the strong desire for expression in some creative way. But the traditions of southern society prevented her realizing this ambition as long as no economic problem presented itself.

For some time, therefore, "Le Mar" confined her artistic efforts to the designing of gift handkerchiefs for her home and social circle only. But it so happened that one day when the creative fever was particularly rampant she stated the intention of selling some of her handiwork.

"If I had announced a trip to the moon," as she said later, "my remarks would not have aroused any greater consternation or opposition. I refused to be squelched, however, and a few weeks later I sent three handkerchiefs to one of the big department stores in Chicago. They didn't come back. On the contrary, I received an order for a gross of them! Think of it—a gross, when half a dozen represented my maximum effort at that time. But even then I realized the necessity for finishing anything I started and, within the time limit, the whole 144 were completed and sent on their way.

"When I found that my work sold—that there was a steady demand for it—I determined to go into business for myself. So I opened a tiny office in Chicago and gradually built up an organization which, while it isn't listed in the class with Standard Oil or Bethlehem Steel, is bringing in an income which enables me to be entirely independent, and all because I took a little trouble in embroidering a handkerchief."

QUESTIONS ANSWERED

Question: How many of the number of automobiles made are used in the United States? P. J. W.

Answer: The world registration of motor vehicles is 8,750,000. The number in this country is 7,558,843.

Q.: Do the members of Congress have the privilege of sending the Congressional Record free to their constituents if they choose? I. M.

A.: Each Senator is furnished eighty-eight copies of the Congressional Record, and each Representative and Delegate sixty copies, beside two copies each, one delivered at the home and one at the Capitol. No other copies are furnished gratuitously. The members of Congress have the privilege of franking these, or any other copies or reprint that they may order made.

Q.: Please define momentum, mass and weight of a body. W. A. R.

A.: The Bureau of Standards says that the momentum of a moving body is defined as the product of the mass of the body times the velocity. An everyday definition of mass is the quantity of matter in the body, whereas the weight of the body is the force exerted on the body by the earth. The mass of a body is unchangeable whereas the weight is zero both at the center of the earth and at great distances from the earth.

Q.: How did the Boston Common get its name? E. P. L.

A.: The ground which now constitutes the Boston Common was set aside as a training field and as "common ground" in 1634, hence its name.

Q.: How much weight will a parachute support and how fast does it drop? J. R. C.

A.: The average parachute has a diameter between twenty-five and thirty feet. It is designed to support a weight of about 200 pounds in falling. With approximately this diameter, and a 200-pound weight attached, the rate of descent will be between fifteen and twenty feet per second, which is a safe rate even when the weight consists of a human passenger.

Q.: Where were the Pillars of Hercules? W. N.

A.: Two hills on opposite sides of the Straits of Gibraltar were called the Pillars of Hercules, following a myth to the effect that they had been torn asunder by Hercules to admit the flow of the ocean into the Mediterranean.

[Any reader can get the answer to any question by writing The Los Angeles Times Information Bureau, Frederic J. Haskin, director, Washington, D. C. This offer applies strictly to information. The Bureau cannot give advice on legal, medical and financial matters. It does not attempt to settle domestic troubles, nor to undertake exhaustive research on any subject. Write your question plainly and briefly. Give full name and address and enclose 2 cents in stamps for return postage. All replies are sent direct to the inquirer.]

THE VERSATILE FARMERETTE.

"Harvesting is a real man's job," says the New York Tribune, "and yet the farmerette has proved a woman is just as apt as a man at it." The Tribune goes farther. To prove its contention it prints a picture of a woman feeding corn fodder to a cow with a pitchfork.

The picture in question is, however, perhaps the least notable of the pictorial representations of farm life. The one we fancied most was that of a group of young women garbed in sports clothes of approved style and cut engaged in giving a mandolin concert.

It has been our privilege to observe a good many women engaged in the humdrum tasks of the farm. We never saw one garbed in sports clothes and we never knew one who could play a mandolin. The Tribune has sounded a new note in rural art. —[Philadelphia Ledger.

Easy Marks Everywhere.

New York needn't laugh. We remember that a swindler in that burg sold shares in Brooklyn Bridge and got away with it, for a while.—[Boston Transcript.

WHAT is "Shadows of the West?" It is the biggest film sensation of the year and will be at Philharmonic Auditorium with beginning Sunday night.

GASOLINE ALLEY—SH! NOT A WORD TO THE GANG!

Autumn Sale of Drapery Fabrics

ENTIRE $250,000.00 STOCK AT SAVINGS OF 1/10 TO 1/3!

Nothing is reserved—even the latest fall purchases in UPHOLSTERY AND DRAPERY FABRICS are included in this Sale, such as:

Cretonnes, Madras, Voiles, Marquisettes, Tapestries, Velvets, Armures, Damasks, Brocades, Curtains, Curtain Paneling, Lamp-shade Silks, Sofa Pillows, Table Runners, Cedar Chests, etc.

Your Opportunity to Refresh and Redecorate Your Home!

—Or if you are furnishing your **new** home, you will encounter no handicap to the fullest expression of your ideas—you may select **exactly what you want** from the largest stock of draperies in the West, and buy **at a decided saving in price this week**—because this sale embraces Barker Bros.' ENTIRE STOCK OF DRAPERY AND UPHOLSTERY FABRICS!

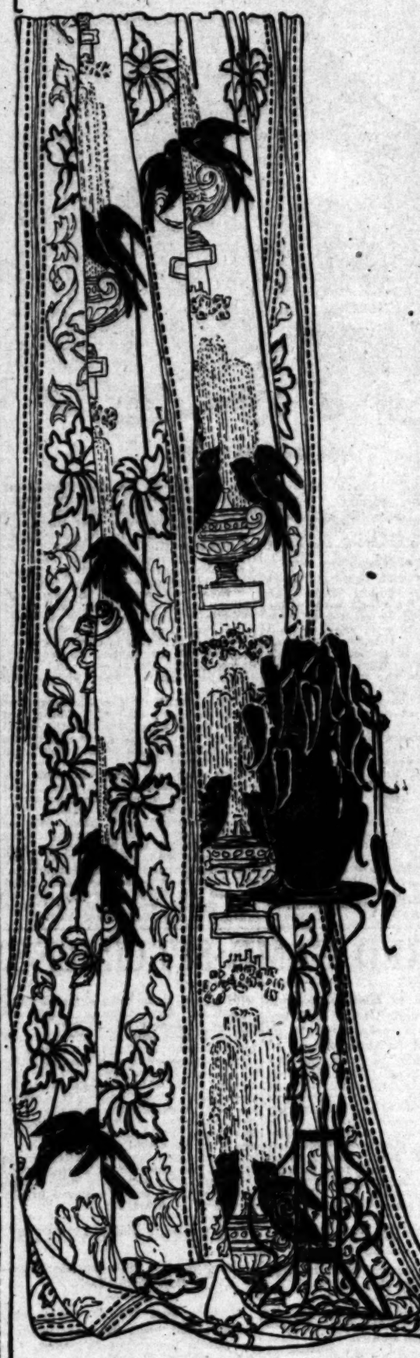

Hundreds of Wall Paper Patterns at Discounts of ¼ and ⅓!

Four hundred patterns of Wall Paper in one-room quantities have been repriced at savings of ONE-HALF; 250 patterns, selected from our regular stock, are offered at savings of ONE-FOURTH This offering includes many of our new English imported wall papers, as well as patterns from the foremost of American mills. The VALUES ARE COMPELLING!

Exceptional values abound, this week, in the sections of Living Room, Bedroom, Dining Room and Reed Furniture. The seasonal clearance in Porch Furniture continues to embrace many values of real worth.

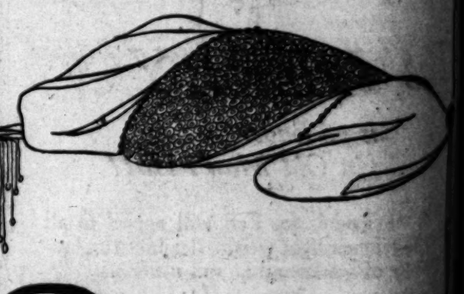

(The special prices of Curtains and Panelings do not include the cost of the labor of hemming and heading for rods.)

(Remnants purchased in the sale may not be exchanged or returned for credit.)

Barker Bros

ESTABLISHED-1880

Complete Furnishers of Successful Homes

Mail Order Service for Out-of-Town Homes

724-738 South Broadway Los Angeles

[...]bles

[...]NG!

[S]ale [Fab]rics

[...]000.00 [SA]VINGS

[...]! [...]3!

[...]l purchases [...]ABRICS are

[...]tes, Tapes- [...]cades, Cur- [...] Silks, Sofa [...]tc.

[...] Your Home!

[...] will encounter no [...]—you may select ex- [...]raperies in the West, [...] because this sale em- [...]APERY AND UP-

[P]atterns [...]⅓!

[...] quantities have [...]tterns, selected [...]ONE-FOURTH [...] imported wall [...]American mills.

[...]ng Room, Bedroom, Din- [...] Furniture continues to em-

[...]outh Broadway [Lo]s Angeles

PERTINENT PULPIT PARAGRAPHS.

DR. JAMES A. FRANCIS.
FIRST BAPTIST CHURCH.

"In the fifteenth chapter of the letter to the Galatians there is a vivid picture of the tug-of-war that goes on in each one's life, between the lower hosts of appetite and the hosts of higher ideals. A list is given of what are called works of the flesh, beginning with adultery and ending with revelings and [illegible]. It is not very complimentary to human nature, but the [illegible] thing about it is that it is true to life. By the works of the flesh the writer means the things we certainly do if we allow ourselves to [illegible]. Side by side with this he places another list, which he calls the fruit of the spirit, beginning with love and ending with self control. This list contains everything that makes life beautiful and grand. [illegible] man or woman who has earnestly tried to do right needs any explanation of the call of the brute and the call of the best. Between these two, [illegible] lives have their choice of three experiences. First, the experience of constant failure. 'I see the good, I approve the good, I often [illegible] yearn for the good, but I [illegible] to the bad and find myself [illegible] sucked down.' Second, the experience of alternate victory and defeat. 'I take a noble stand, I am ready to swear, [illegible] O Christ, so save me from [illegible] sinning. [illegible] there be truce betwixt my flesh and soul.' [illegible] then determination wavers, [illegible] voices are listened to and there [illegible], at least in thought, only [illegible] followed by repentance and [illegible] endeavor, and then a slump [illegible]. There is a third experience, [illegible] the majority of even the good [illegible] same do not find it—it is the [illegible] of steadfast victory.

"I remember a man in ancient Israel who sowed his little field and [when] the harvest was about due he [saw] the enemy come in and take it [illegible]. This happened again and [again], until one day he said, 'this [illegible] to stop,' and with his weapon [illegible] his stand in the ripening [illegible] field and killed all comers [from] the enemy's ranks and turned [illegible] not only for himself but for [his] neighbors. The gospel declares [that] such constant victories in the [illegible] of one's own personal life is [possible]. The secret is stated in [these] words: 'Walk in the spirit and [ye sh]all not fulfill the lusts of the [flesh].' The psychology of this method is very simple—that which gets [your] attention will finally get you. If [I constan]tly fix my mind on Christ [and] the things of His kingdom I [illegible] break the force of temptation. If I listen to the voice from [illegible] the voices from beneath will [have] no power. If I let the light of [Christ] fill my life, the positive will [crowd] out the negative. Darkness has no chance against light. Good is stronger than evil. Many a man who [is] everlastingly arguing at the fork [of the] roads as to which way he will [go] would put himself on vantage [ground] by closing the question once [for] all by resolutely choosing the [leader]ship of Christ and daily walking with Him. While we abide we [are] invulnerable and invincible."

DR. HERBERT BOOTH SMITH.
IMMANUEL PRESBYTERIAN.

"Every Christian should be a policeman, constantly arresting himself and letting himself out on bail, [on] a suspended sentence conditioned on good behavior. He ought to [be a] traffic officer, forcing himself [to] avoid the left-hand turn of sin [and] travel the one-way-street of the [will of] God. What street does he turn [into]? What little fox of destruction [spoils] the tender vine of his life's usefulness? Well, for the fourth (we [have] named three, a Sunday or two [ago]) there is the little fox of impatience. Many people find God too [slow], too slow for them, so [they take] matters into their own [hands] and usually wreck things. We [are] continually asking God to hurry [the] wheels of Providence. We live [in an] age that is out of breath, but [we m]ay as well travel with God instead of ahead of Him. There is no short cut to glory; it goes by the way of Calvary.

"Then there is the little fox of insincerity. A painted post is not the real post; it is only nature plus interference. We moderns use too much paint. We paint an old house to make it look like new; we paint our statements, mixing in a few quarts of falsehood sometimes with the truth, but the very word 'sincerity' has behind it two Latin words which mean literally 'without wax.' Now Jesus Christ turns the X-ray of truth across our broken and distorted utterances. If all the theatrical make-up of life could be abolished to-morrow, it might not be a prettier world but it would be a better world.

"Lastly, let us think about the little fox of discontent. It is infinitely better to 'desire what we have than to have what we desire,' and it can be attained by a few simple recipes: Count your blessings instead of your crosses; compare your load with that of others; do your best where you are, and trust God with the results.

"Lastly, we have the little fox of inconstancy around us. Too many Christians are guilty of the sin of temporary enthusiasms; they are fine on the 100-yard dash, but no good on the cross-country run; but the Christian who endures is the one who travels with God, at His speed, under His guidance, to His goal."

REV. E. F. DAUGHERTY.
FIRST CHRISTIAN CHURCH.

"Since the armistice we have had another world; the fondly anticipated and faintly prophecied return to God that was to issue from the war's convulsions has not arrived. On the contrary, the world never before had so many nations, as at this hour, in the attitude of a practical repudiation of God and His claims on men. The religious conditions in European countries are as confusing and desperate as their economic and political conditions, while the churches in America face the material collapse of their greatest common effort and are practically asphyxiated for the time, by the poison gas of a regnant materialism, extravagance and dissipation the land has never had before, because never before has it been so rich, self-sufficient and clever.

"But life's path for individuals and nations has continuous episodes, experiences and privileges which in their arrival are the occasion for a new impulse toward God. With the self-sacrificial mood of the war waning from American life, our present opportunity for a new impulse toward God is in a reconsideration of the philosophy of the pilgrims whose tercentenary is near."

DR. FRENCH E. OLIVER.
BIBLE INSTITUTE.

"The dream of Nebuchadnezzar, which he could not recall, but which the prophet Daniel had revealed to him in answer to prayer, contains an exact schedule of the governmental affairs of this world from that time until the present moment, and history proves that every line of the vision has become current fact in the rise and fall of nations, dynasties and kingdoms. The second chapter of Daniel gives a detailed account of the gentile world system, beginning with the thirty-first verse and continuing to the forty-sixth verse.

"The world unrest will continue until the Jews are back in Palestine. The Zionist movement is no idle dream, and no real estate boom for Palestine. God promised centuries before Christ that he would cause the captivity of Judah and Israel to return, and would build them as at the first.

"The day is coming when the God of Heaven shall set up a kingdom which shall never be destroyed—the kingdom of our Lord and Savior Jesus Christ. You cannot 'join' this kingdom or 'federate' with it, but, thank God, you can be 'born' into it. The ultimatum of Jesus Christ, the King of Kings, and Lord of lords is 'Except a man be born again, he cannot see the kingdom of God!'"

DR. GEORGE A. ANDREWS.
PLYMOUTH CONGREGATIONAL.

"We have certainly accomplished a great deal both for our peace of mind and our steadiness of purpose when we have learned to stop mourning for the vanished yesterday. But to live serenely and helpfully just in today is no easy task. Today we have a multiplicity of distracting duties and responsibilities and of more distracting pleasures and pastimes, the trolley, the automobile, the airplane, the telegraph, the telephone and the wireless messages encircling the globe; the theater, the moving-picture, the whirligig dances and the jazz music. We have the wide-open Sunday and a church that is no longer the only or even the principal center of social life. We have stringent competition in every walk of life, especially the competition of the income to keep up with the outgo. Our styles are "up to the minute." Changes all about us and within us, go on so fast as to make us dizzy. We strain our pocketbooks and our nerves to keep up with everybody and everything—to keep "up to the minute."

"Yet in all this hurly-burly of modern life, there is one thing stable and changeless. What we all need to keep us sane and sweet is the permanent religion of Jesus, the simple religion of trust in the God who never changes and of love for man who always needs His help."

DR. BRUCE BROWN.
THE WHITE TEMPLE.

"One of the essential elements of slavery is dependence. If I could control the food supply of the world, I would be the master of all men. Poverty is slavery, for it ever makes us dependent upon others for the necessities of life.

"The possession of wealth is not an infallible evidence of sagacity. I knew a man who tried to sell his little farm for a pittance, who afterwards lost his mind and was sent to an asylum and cured. While he was there, the city grew around his land, and he sold it for a million dollars and then he posed and was ever cited as an example of brilliant business acumen. Many a man who has the kale has a cabbage head.

"Lazarus in the alley had greater possessions than Dives in his palace. Time, the great artificer, made the beggar a prince, and the plutocrat a pauper. It is not what one has, but what he can keep that counts. Sacrifice is measured not by what we give, but by what we have left.

"Christ lies at our gate desiring to be fed with the crumbs of our time and money and service. As of old he may be ministered to by aliens and outcasts and forgotten and neglected by those who are rich in God's blessings. The church subsists on the crumbs that fall from the feasts of our self-satisfaction. It lies at our gates full of wounds while we are clothed in the purple of God's boundless mercies."

DR. SCHREIBER.
REFORM TEMPLE EMANUEL.

"Two conceptions of world and life oppose one another. The one philosophical system called 'optimism' teaches that the world in which we live is the very best. Leibreitz, who might be called the father of this system, argued in the eighteenth century as follows: Granted, that this world were not the best, we would have to conclude that God was not capable of creating a better one. This inference is incompatible with our belief, that God is almighty. Some may claim that He could have created a better one, but did not care to do so. This would contradict our belief in an all-good God, who like a father loves his children. Then he names the one other alternative: That God did not know how to make a better world. This notion is not compatible with our belief in all-wise, omniscient God. These arguments take of course the belief in God as a 'condition si ne quoi non.'

"Arthur Schopenhauer, a philosopher of the nineteenth century, was the champion of pessimism. He teaches that life is not worth living and that whatever is, ought to perish, but it would be better if nothing would exist. This philosophy is popular among others as sceptics and materialists. For, if life is not worth living, the only thing to do, inasmuch as we do live in this world, this 'Valley of Tears,' is to make the best of it in a sensual way, i.e., to 'eat, drink and be merry today, as tomorrow we may die.'

"Judaism teaches optimism. 'And God said,' we read in the first chapter of Genesis, 'that all He had created was very good.' When man was created, this passage, 'it was very good,' is missing. For the stones, plants and animals were, millions of years ago, the same as they are now. The ox of thousands of years ago was just as smart or stupid as he is in the twentieth century. Man, however, always advances. He is more progressive today than he was twenty-five years ago. Mankind is not yet 'very good,' but we must strive to make the world better by the fact that we live in it. This philosophical system may be called 'Meliorism.'"

DR. C. ELLWOOD NASH.
FIRST UNIVERSALIST CHURCH.

"While arrogance is an offense, it may be doubted whether a deeper disgust is not excited by morbid modesty. Is not this deprecatory attitude always more or less an affectation? Can we believe that anyone is really content to be cipher? Under color of such humbleness does not a suspicion of Uriah-Heepism inevitably arise?

"Doubtless the obsolete catechism was at fault in conceiving the Deity as first and last ever eagerly concerned for His own glory; and yet, can we imagine the Perfect One as unconscious of his pre-eminence or indifferent to it? The Master exalted meekness as the posture that will ultimately inherit the earth; but, if the record is right, he craved an ineffable glory, "the glory I had with Thee before the world was."

"Do not flatter yourself that you are of finer grain than others, because you thrill to no crusading call, and prefer no claim to leadership. All alert and passionate souls reveal an affirmative individualism. They honor their own worth and are not ashamed to exact recognition of it, not by clamorous self-advertisement, but at any rate by invincible though quiet persistence. Say, if you please, it is not the award but the merit of award they seek; but these ought to go together, and when divorced, a patent injustice is done. See to it that your aim is high; then expect and exact the due need of victory, when it is won. We must not hold ourselves too cheaply."

[T]he Second Tooth May [G]o More Quickly [T]han the First

When a person has teeth with unmistakably hard enamel, it naturally takes an exceptionally long time for "Acid-Mouth" to destroy them. But when one tooth decays, it stands to reason that the enamel everywhere in the mouth must be weakening, too, and so the other teeth seem to go more quickly than the first.

PEBECO
Reg. U. S. Pat. Off.
TOOTH PASTE
Counteracts "Acid-Mouth"

As 95 in every 100 persons are said to have "Acid-Mouth," at least 95 in every 100 should use Pebeco Tooth Paste regularly twice a day. Pebeco counteracts unfavorable mouth acids by stimulating the saliva in its normal work of neutralizing acids and keeping the teeth, gums and entire oral cavity thoroughly cleansed and healthy.

Pebeco is sold by druggists everywhere

Pasadena Furniture Co. —Ten Floors—In a Location That Enables Us to Sell for Less— Pasadena Furniture Co.

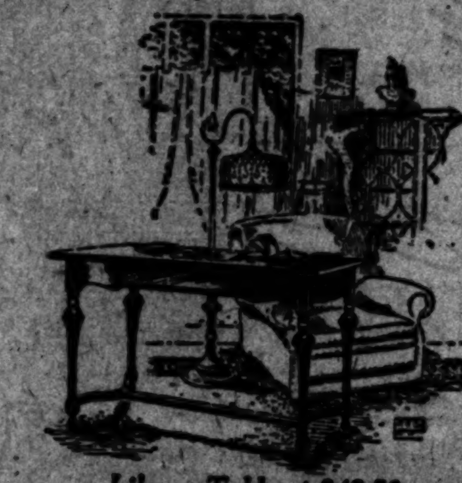

Library Table at $42.50
Described in this advertisement.

Here Are Some of the Values That Prove Our Ability to Sell for Less—

Home makers from all over Southern California find it not only convenient but expedient to come here for home furnishings. Transaction of a large volume of business under comparatively small overhead expense enables us to buy direct from the factories in car lots and to sell for cash at close prices.

Satisfy yourself that we do offer better values by comparing them with the best to be found elsewhere. We invite you to come and be convinced. Plenty of room to park your car and shop in comfort amid most pleasant surroundings.

Living Room

Library Tables at $42.50
Graceful Period design in mahogany with 25x44 inch top; splendid value.

Library Tables at $50.00
Handsome Period style in mahogany with 28x48-inch top. A fine large table.

Davenport Tables, $52.50
Graceful Period design in mahogany with 20x60-inch top. A great value.

Davenports at $127.50.
Celebrated Karpenesque Marshall spring construction with loose seat cushions. A fine 6-ft. 6-in. davenport, overstuffed in good quality Puritan cloth.

Chaise Longue at $86.50
Fine overstuffed model with Karpen spring construction, in Puritan cloth.

Overstuffed Rockers, $72.50
Rockers or chairs, upholstered to your order with your choice of any tapestry or velour in our large yardage stock. Special, $72.50.

Floor Lamp Standards, $20.00
Finished in polychrome, suitable for use with any kind of furniture. Graceful design.

Windsor Chairs, $31.50
Cane paneled wing pattern in mahogany with velour seat cushion. Comfortable and artistic.

Desk Chairs, $17.50
Two graceful Period designs to choose from in mahogany finish.

Dining Room.

11 Piece Dining Suite, $632.50
Adaptation from one of the best Period designs in mahogany finish. New oblong 8-ft. extension table, 6 chairs and arm chair to match; buffet, china closet and side table, complete for $632.50.

54 Inch Round Dining Tables, $90.00
Two handsome Period styles to choose from in mahogany or walnut. Special at $90.00.

54 Inch Oblong Dining Tables $75.35
Graceful Queen Anne Period design in mahogany or walnut finish. 45x54-inch top extends 6 feet. Special.

48 Inch Round Dining Tables, $65.65
Artistic Period designs in mahogany or walnut finish. 6-foot extensions. Specially priced, $65.65.

45 Inch Round Dining Tables, $50.00
Period designs in mahogany or walnut finish; 6-foot extensions. Very special at $50.00.

45 Inch Round Dining Tables, $38.75
Period design in oak, 6-foot extension. A wonderful Basement Store special at $38.75.

Leather Seat Dining Chairs, $15.00
Period styles in mahogany or walnut. Full box, slip seat in genuine leather. Splendid value.

Leather Seat Dining Chairs, $9.75
Period style in oak. Full box slip seat in genuine leather. Basement Store special, $9.75.

Better values—better service— closed at noon Every Saturday in the Year.

Bedroom

8 Piece Bedroom Suite, $777.50
Modern Period style in mahogany. Dresser, dressing table, chiffonette, twin beds, rocker, chair and dressing bench complete. Special price, $777.50.

Vanity Dressers at $90.00
Choice of two handsome Period style models in ivory enamel, full size cases with fine large mirrors. Splendid value in either at $90.00.

Princess Dressers, $56.00
Period style in ivory enamel, 42-inch top, 18x36-inch mirror. Dainty decorations.

Dressers at $57.50, $60.00
Period styles in ivory enamel, 42-inch top, 22x28 mirror. Fine values both.

Four Poster Beds, $38.75
Colonial models in ivory enamel with interior decorations in handsome floral motifs. Choice of twin or full size at $38.75 each.

Dressers at $39.75
Choice of white or ivory enamel, 20x24-inch mirror, 38-inch base with four drawers. Basement.

Dressers at $28.00
Choice of white or ivory enamel, 14x24-inch mirrors, 30-inch top, three drawers. Basement.

Chiffoniers, $23.00
Oak finish without glass. Five drawers. Basement Store.

Post-Beds, Either Size, $17.25
White or ivory enamel with Seng metal rail equipment; 9 filler rods in each end. Basement Store.

Bedroom Rockers, $6.00
Dainty, comfortable, well-made models in either white or ivory enamel. Basement Store.

Bedroom Rockers, $13.50
Mahogany finish with upholstered seat. A Basement Store value that is exceptional.

"Crown City" Mattress, $19.75
A forty-pound mattress in a good quality ticking. Full double bed size at $19.75. Smaller sizes and weights at lower prices.

"Ramona" Mattress, $14.75
A good, soft, thick mattress made of nice, fluffy linters in a pretty art ticking. Full size, 45-lb., roll edge, for $14.75. Smaller sizes and lighter weights at even lower prices.

Davenport at $127.50.
Described in this advertisement.

Deliveries Everywhere — *Daily Trips to Los Angeles*

Located in Pasadena — **Pasadena Furniture Co.** — 83-91 North Raymond Ave.

Make Your Complexion nice for the Party

WHEN "fixing up" rub a little CREME ELCAYA into your skin before putting on your face powder. It will make your face and neck look smooth as velvet.

Try this simple formula—"A little CREME ELCAYA rubbed gently into the skin; then if you need color, a very little rouge spread carefully over the cheeks before the cream is quite dry and after that, the film of Elcaya face powder over all."

CRÊME ELCAYA
Is a delightful, non-greasy, disappearing toilet cream that makes the skin like velvet.

Your dealer has ELCAYA and has sold it for years. Ask him.

JAMES C. CRANE, *Sole Agent*
Creme Elcaya, Elcaya Rouge, Elcaya Face Powder
140 Madison Ave., New York

NEW Stomachs For OLD
Eat What You Like and Be Happy
After All Others Fail Get Chamberlain's
HERBAL MEDICINES
Not Sold in Drug Stores. Not Patent Medicines.
No high-cost-of-living prices here.

Over 100,000 successfully treated.
Gall Stones, Billousness, Indigestion, Constipation
We Recommend Herbal Medicines.

J. P. Klein, cured 4 years, [illegible]; W. Seibert, 1051 Summit Ave., Hermosa; Mr. and Mrs. T. C. Ferguson, 618 N. Ed. Dunwick, 441 W. 52nd Place; cured [illegible] Serrano St. Mrs. I. E. Wilkins, 900 E. 27th St. 4 years. Thousands have been cured. Our treatment of Chronic Diseases is different from all others. Consult free.

Rheumatism And all painful diseases quickly removed.

IT PAYS TO INVESTIGATE BEFORE YOU SQUANDER YOUR MONEY.

DROPSY HAS BEEN CURED TO STAY CURED!

T. M. Phelps, 1147 S. Spence St., Los Angeles, cured 13 years. Mrs. Alice Limbecker, 1806 Darwin Ave., Los Angeles, cured 10 years. Mrs. Belle-Mulkey, Blythe, Cal., cured 10 years. Mrs. Emma Hall, 411 W. Washington St., Los Angeles, cured 4 years. Over one thousand cases successfully treated. 9 to 5; Wednesday and Saturday, 4 p.m. Sanitary Trusses Free Trial, 30 days. Guaranteed. Money back.

F. E. CHAMBERLAIN, New Zealand Herbalist,
Phone 62323. 323 West 8th Street. 21 years in Los Angeles, Cal.

Cuticura Soap Clears the Skin and Keeps it Clear

For Irritated Throats
take a tried and tested remedy—one that acts promptly and effectively and contains no opiates. You get that remedy by asking for
PISO'S

Windsor Square
Wilshire's
Highest Class — Lowest Priced Residence Property.
R. A. ROWAN & CO.
300 Title Insurance Bldg.

ELECTRIC LIGHTING SUPPLY COMPANY
[illegible] West Third Street
Phones, Main [illegible]
VACUUM CLEANERS
SEWING AND WASHING MACHINES

PUBLISHED BY
THE TIMES-MIRROR COMPANY.
OFFICERS:
HARRY CHANDLER, Pres. and Gen. Mgr.
HARRISON GRAY OTIS-CHANDLER, Vice-Pres. and Asst. Gen. Mgr.
E. T. PETTINGELL, Treasurer.
HARRY E. ANDERSON, Assistant General Manager and Managing Editor.
Harry Chandler, Harrison Gray Otis-Chandler, E. T. Pettingell, Mabel Otis-Chandler, Harry E. Anderson, Directors.

Los Angeles Times
ISSUED MORNING AND SUNDAY.

ENTERED DECEMBER 9, 1881—40TH YEAR.
Average paying circulation for every day in August, 1920..... 99,490 Copies
Sunday for August, 1920..... 131,479 Copies

OFFICES:
Times Building, First and Broadway.
Branch Office, No. 1 East Second Street.
Pasadena Office, 111 West Colorado Street.
Chicago Office, 742 Market Street.
New York Office, 286 Fifth Avenue.
San Francisco Office, 681 Market Street.

LOS ANGELES (Loce Ahng-hayl-ais)

MEMBER OF THE ASSOCIATED PRESS.
The Associated Press is exclusively entitled to the use for publication of all news credited to it or not otherwise credited in this paper and also local news published herein.

A REAL REFUND.

One Chicago mail-order house has refunded $5,000,000 as the difference in the price of goods sold under the figures of its July catalogue and reductions now made. There must have been a comfortable profit in the business to start with.

NO QUACKS ALLOWED.

Great Britain has dealt harshly with patent medicines. Under the new law the formula of every proprietary offering must be given for registration. Likewise it is forbidden to sell or advertise remedies for consumption, cancer, diabetes, paralysis, epilepsy or other diseases which the regular physicians think are beyond the reach of drugs. The doctors seem to have a stranglehold on the British Empire and even the Muscovy ducks are not allowed to quack. The man who thinks he can cure rheumatism with a box of pills is liable to bring up in jail.

SAWING THE BALLOT.

The Farmer-Labor party, which was expected to rip the old parties wide open at its forming, is now so frail that it can hardly emit a squeak. It never yet was able to roar. Its nomination was made too late to qualify for a party name on the California ballot and so it was understood that the electors would secure a place by the usual petition plan. But now it appears that the workers have been unable to get signatures enough to entitle them to a place on the ballot. The time was up Thursday and they were still many names behind the number needed under the law. So the ballot can be made a column shorter than was expected. That may help a little, but it will still be big enough to scare a lot of us.

LOSING INTEREST.

Gov. Cox's charge that the Republican National Committee has organized a conspiracy of silence against him so that the newspapers in the cities he visits do not accord him the publicity he thinks he merits is on a par with the rest of his campaign program. The facts are that Cox has talked himself out. He is not saying anything new and therefore has ceased to be news. As a newspaper man he should realize that himself. Democratic editors may give him space from a foolish sense of party duty, but are doing it above the wishes of their subscribers. A lot of people are anxious to see Gov. Cox, but his campaign utterances have ceased to be fresh or convincing. The Governor himself is the illustration for this "conspiracy of silence." He has ceased to carry interest.

POOR OLD DEMOCRACY.

The Democrats didn't expect to get much campaign cheer out of William Jennings Bryan; but having twice nominated him for the Presidency they thought they might at least expect him to keep still. But this would be asking too much of Bryan. The Maxim silencer that will fit the Bryan bazoo has not yet been built. In the last issue of the Commoner the Nebraskan speaks sadly of the straits into which the Democracy has fallen through its association with Wilson and Cox. Bryan says that the San Francisco convention was largely made up of delegates who would have been glad to trade the Constitution and the Ten Commandments for a glass of beer. The President himself would have given the nation a spree before constitutional prohibition went into effect, and as for Gov. Cox—oh, well, everybody knows how he stands. Prohibition is still the big issue so far as Bryan is concerned and therefore the Democracy looks pretty dubious to him.

COTTON EXCHANGES.

The Pacific Cotton Exchange, organized in Los Angeles, is just completing its first year of activity, a fact which serves as a reminder that it is only fifty years since the first cotton exchange was organized in this country. It was formed in New York and started in a small four-story brick building where the trading floor space measured only 30 by 100 feet. Today the exchange has what is described as a monumental home and its business has reached proportions beyond the wildest ideas of its originators.

When the New York Cotton Exchange was launched the world's crop was under 7,000,000 bales, of which about one-half was produced in the United States. Last year the crop was 16,000,000 bales. Fifty years ago cotton was confined to some of the Southern States, as far as this country was concerned; today it has become one of the most important products of the great Southwest. It is grown in Imperial, Coachella and San Joaquin valleys and in sections of Arizona—districts which some of the founders of the New York exchange never heard of. Now we not only have a Pacific Cotton Exchange, but an International Cotton League of the West, formed to protect the industry and to encourage legislation to foster it.

Some people who have read exaggerated tales of cotton kings and fortunes made on the exchange have an erroneous impression of its functions. A cotton exchange is not established to encourage speculation, but to facilitate trading upon just and equitable principles. Speculators get in, of course, but an exchange is not a gambling device and was never intended to be one.

CONFLICTING OATHS.

It is out again, in again, out again for five New York Socialists who have been expelled from the New York Legislature for alleged disloyal utterances and membership in a political party that makes a parade of its opposition to American institutions. The Socialists were elected last year from five New York districts in which the preponderance of the electorate is foreign-born. They were placed on trial before the bar of the State Assembly last winter on the charge of being unfit for membership in a body sworn to support the constitutions of the United States and the State of New York.

They admitted that they had signed resignations with blank dates and turned them over to the secretary of the Socialist party organization of New York. These resignations were to be dated and filed with the Legislature any time the five Assemblymen failed to vote in accordance with the instructions of the Socialist State Committee. Evidence was presented to show that the Socialist organization of New York had established a solidarity with the Third International and that the oath of party fealty conflicted with that which they were required to take as members of the Legislature.

Opinion was divided in New York as to the justice of expelling men from the Legislature by reason of their political affiliations. Ex-Gov. Hughes opposed their expulsion and appeared before the Legislature as one of their defenders. The opposition to seating them came chiefly from the districts outside the City of New York. The upState Assemblymen held that they could not with dignity sit in an Assembly to which men holding such revolutionary political beliefs were received as members. They based their precedent on the expulsion of Lorimer and Berger from Congress.

After their expulsion the Governor of New York called a special election to fill the vacancies and they were all re-elected. Last week they attempted to take their seats at a special session of the Legislature; but their right to membership was again challenged. In their defense they set forth that the rules of the Socialist organization of New York had been so amended that members elected to office were no longer required to give their resignations in blank or take orders from the dues-paying members of their party; and that the party does not now permit aliens to serve on important committees. It was claimed in their behalf that the Socialist party had been Americanized.

But the majority of the Assembly held that three of the Socialists had been convicted by their own public utterances of being "seditious, disloyal and unfit to associate with decent, liberty-loving Americans." These three were expelled a second time, while the two others were permitted to take their seats. But the two who had not been rejected declared in turn that they would not sit in so un-American a body and resigned from the Legislature. The Socialists of their districts declare that they will be renominated and re-elected in the next State election. As the foreign-born Socialists are in a majority in the five affected districts it is possible that they will be elected a third time.

Their rejection possesses no political significance, as it was a bi-partisan coalition that threw them out. But the incident has given rise to much discussion as to how far the right of a legislative body to judge the fitness or unfitness of its members can be carried without becoming a menace to representative government. There is no disputing the fact that they represent the will of the districts in which they reside; but it is equally true that they are taking an active part in a movement which aims to destroy constitutional government in the United States. Two rights are in conflict, that of the citizens of any political subdivision to name representatives of their own choosing, and that of a legislative assembly to refuse recognition to men or women elected to membership who are known to have taken secret oaths that conflict with the public oath which is a condition to membership. No general rule can be established; and the members of the legislative bodies in which the conflict of rights arises are probably the best judges of what shall be declared paramount in the case presented.

COMMUNISM UNMASKED.

Premier Lenine, dictator of Communist Russia, has sent an iron message to the radicals of Great Britain which has struck even the Socialists and the parlor Bolsheviks of that country with terror. Lenine has become insolent and arrogant with victory; and he rejects in fine scorn the idea that a Communist government can be established in Great Britain without "heavy civil war."

The Independent Labor party of Great Britain submitted to Lenine a questionnaire asking what was to be expected if it should declare solidarity with the Third International. Lenine replied in writing; and the publication of the questionnaire and answers has awakened all classes in the British Isles to a realization that all Anglo-Saxon ideas of liberty, honor and justice must be scrapped before a "dictatorship of the proletariat" can be established.

Lenine warns the British radicals that they cannot hope for the establishing of a Communist government until the middle classes are deprived of all political power. He says that if the labor party were to gain control of Parliament through the exercise of the suffrage they would have accomplished little in establishing the dictatorship of the proletariat. He declares explicitly that "all classes but the proletariat must be permanently deprived of their political rights."

Lenine bluntly adds that Communism is not democracy, that it does not provide equality of right or equal justice for all, but that it establishes the absolute dictatorship of the proletariat, to the exclusion of all other classes. Those who are so timid or squeamish as to permit bourgeoisie ideas of justice to prejudice them against the establishment of a dictatorship have no part in the movement; and those who are so inclined to pacificism as to shrink before the spectacle of "heavy civil war" will be of little worth to the movement.

Lenine informs the Independent Labor party that if it is not ready to overthrow the British government by a revolution of violence it is not yet ready for Communism; but he adds that such a revolution should be easy of accomplishment by reason of the great number of workers employed in the cities of Great Britain. He says, further, that they must make the trade unions the means of bringing the revolution about. The following extract is self-explanatory:

> The dictatorship of the proletariat is more applicable in England in that the proletariat forms the greater part of the population and that it is organized in strong trade unions. It only requires a firm revolutionary will and the establishment of a revolutionary party which will be able to express and to effect and to spread this will among the millions of the masses. . . . The workers should prepare, not for any easy Parliamentary victory, but for victory by heavy civil war. . . . Even had the British workers acquired power and failed immediately to deprive the bourgeoisie of its political rights and expel it from Parliament, there is no doubt whatever that they would soon be driven to do so if they wished to utilize their power for their own liberation. But if they do expel the bourgeoisie from parliaments and municipalities and so forth, then these would become organs of the working class.

Repeatedly Lenine warns against permitting pity or bourgeoisie ideas of justice and the rights of the individual to interfere with the stern duty of establishing a proletarian dictatorship. He adds by way of conclusion that "The thing that is most important is that the masses shall understand that, without the overthrow of the middle classes, without their disarmament and the complete eradication of their economic power, the victory of Communism is impossible, that all the power must be in the hands of the workers."

Judging from the comments even of the Socialist and radical press in Great Britain, this iron manifesto of Lenine in favor of his proletarian dictatorship has injured the Communist movement among the workers. They have just gone through a gruelling World War and are in no mood to follow it up with "heavy civil war." It is one thing to wave the Red flag and talk about solidarity with the Third Internationale and quite another thing to rally the workers for the murder of the middle classes. The Anglo-Saxon ideas of justice are grounded deep in the minds of all classes in Great Britain. They believe in the rule of the majority, not in the dictatorship of a militant minority. They may be willing to try the experiment of the socialization of industry; but they desire that it shall be accomplished in a peaceful, legal way.

Justice is not a "bourgeoisie fiction" with the rank and file of the British workers. Many of them believe that they have been deprived of a just and equitable share of the products of their labor; but they ask only what they believe to be justice. Bloody revolutions may appeal to hot Latin and cruel Tartar bloods; but the Anglo-Saxon intellect prefers a peaceful solution of industrial disputes.

Lenine advises the Communists of all western countries, including the United States, that "the bourgeoisie cannot be defeated without civil war in any of these countries; nor is it possible to conduct civil war successfully without the organization of the proletariat as the ruler of the country, that is to say, the organization of the proletarian dictatorship."

Already the world knows something of the condition of the masses in Russia, where the laborers are conscripts working under the lash of Bolshevist commissariats, where the agricultural workers are serfs, compelled to till the soil and to surrender the major portion of the harvest to these same commissariats, where there is a community of misery beside which even the slums of our American cities are veritable paradises.

Lenine possesses all the cruelty of the Tartar race; but he has badly misjudged the Anglo-Saxon breed when he imagines that there is any class in either Great Britain or America that is willing to plunge into the throes of a "heavy civil war" for the purpose of establishing an equality of misery as terrible as that which Communism has brought to Russia. Lenine performed an unintended service for humanity when he bluntly outlined the bloody terror without which, according to his own admission, it will be impossible to establish a proletarian dictatorship in a country that has once enjoyed the benefit of self-government.

Meeting Bolshevism face to face is apparently the best cure for Communism. Meanwhile that manifesto of Lenine to the British Labor party is not likely to hasten recognition of his proletarian dictatorship in Russia by the British government.

The Fuse.

[Brooklyn Eagle.]

JAPAN'S BELLIGERENT PRESS.

There is no occasion for our jingoes becoming unduly ferocious and our pacifists unnecessarily alarmed over the belligerent tone of the Japanese press when commenting upon California's attempt to repel the Japanese industrial invasion. Those familiar with Japanese customs know that there is a total lack of rapprochement between the government and the newspapers in Japan.

Public opinion, as it is known in this country, does not exist in Japan. To the Japanese the Mikado is the chosen representative of the higher powers that direct with an unseen but unerring hand the destinies of the people of the earth. It is not by the public will, but the imperial will, by the decrees of the Son of Heaven, that the governmental policies are formed; and the government, reflecting that will, considers the opinions and the admonitions of the newspapers as something too petty to receive any form of recognition.

It is for this reason that the Japanese newspapers are accorded the freest scope in the discussion of public questions. The government is wont to regard, perhaps, with some show of reason, the editorials and leading articles of the daily press as of no more consequence than the barking of stray dogs in the street. The supreme contempt in which the press is held by the government is something that surpasses the comprehension of western peoples.

Popularity with the public is not sought by the Japanese elder statesmen. In this country, where the statesmen must depend upon the will of the people expressed at the polls to hold public positions, popularity must be purchased. Merit without popularity is a motor car with a high power engine but no wheels. The Japanese papers are permitted to attack the government with impunity. The press there is, as free as the veriest anarchist could desire; but it is a freedom born of contempt. For that reason there is no co-ordination between the opinions expressed by the Tokio press and the probable action of the Japanese government.

There is a sting in the declaration of the Tokio Kokumin that "It is not unreasonable for us to expect America to withdraw from Asia while America is driving the Japanese from the United States; Japan, while a small nation, cannot silently endure insult and contempt from a nation that has failed to sign the League of Nations pact." But in reading this one must keep in mind that it is not even inferentially an expression of the policy of the Japanese government. The Tokio press has repeatedly taken the Philippine Islands from the United States, but the Japanese government has never molested them. In this country members of Congress are permitted the widest latitude in criticising the actions of the party in power and the leaders of that party. A Congressman can say with impunity things that, if written in a newspaper, would subject the publisher to suit for civil and possibly criminal libel. In Japan, on the other hand, the press can criticise as freely as it desires, but, if the criticism is expressed in the Japanese Diet, the offending representative becomes liable to fine and imprisonment. That is why the Japanese press was horrified by the freedom with which President Wilson was criticised in the American Senate debates and why Americans are occasionally misled by the belligerent utterances of the Japanese press.

PUNGENT PARAGRAPHS.

The League of Nations has purchased a hotel in Switzerland. It had to have something, of course, to take care of our reservations.—[Detroit News.

The only people not worrying over the coal situation are the owners of steam-heated flats. They don't burn enough coal to have to worry.—[Burlington Daily News.

There would certainly be some hesitation about scratching a match on the seat of one's paper trousers, but think how handy it would be to use an eraser instead of sending one's ice-cream togs to the cleaner's.—[Topeka State Journal.

As proof that we are a kindly, tolerant people there is the evidence that the clerks who tell us prices are going up next week still breathe and have their being.—[Toledo Blade.

Foresight.

Before it's too late the city ought to buy a couple of brewery horses for the zoo.—[Buffalo Express.

NATIONAL PERILS.

BY LESLIE M. SHAW,
Former Secretary of the Treasury.

[Extract from an address delivered by Mr. Shaw before the Commonwealth Club of San Francisco.]

If you attempted to formulate a government in harmony with popular opinion you would produce something of which you could not yourselves approve. At the opening of the Constitutional Convention Washington said, "Let us erect a standard to which the wise can gather; the event is in the hand of God."

Not until men had ceased to come to America primarily through love of liberty and were flocking by the millions annually through love of dollars, did anyone presume popular statesmanship adequate for the making of constitutions.

That convention, composed of men in learning, in wisdom and in experience unmatched by any body of equal size before or since, whether they have met in convention at The Hague or at Versailles, created a republic as distinguished from a democracy. Equally fearful of monarch and of mass they took the middle course, lodged the sovereignty with the people, but safeguarded against popular rule by express provisions for the selection of rulers. They even went to the limit as it then seemed to protect against a democratic form of government by guaranteeing to each State a republican form of government.

In his immortal farewell address Washington uses this language: "I dare not hope that anything I may say shall make the lasting impression that I might wish to prevent our nation from pursuing the course that has hitherto marked the destiny of nations."

If this means anything it means that the Father of his Country dared not hope for the perpetuity of the nation he had founded. He therefore warned against making changes in the Constitution "lest we undermine what cannot be overthrown." It must be apparent to every thinking man that we are headed in the direction of the whirlpool where all previous republics of any considerable size have sunken to oblivion.

The fathers were equally specific with respect to purpose of government as in form of government. They made it very clear that the government would not attempt to take care of its citizens, but would limit its activity to protecting inalienable rights, "life, liberty and the pursuit of happiness," so that the citizens might take care of themselves.

Happiness results only from industry. "Achieve and be happy" has been the motto of America. It was early made clear to every citizen and to everyone who might desire to live beneath our flag that in the pursuit of happiness they should have the right to look over our broad domain; pick out the biggest thing they dared undertake and, if they succeeded, the result, together with the attendant happiness, should be their reward. If they wanted iron they must find it; gold, they must dig for it; oil, they must bore for it. The trend of the time is in the direction of invading man's supposedly inalienable right to pursue happiness through industry. If I am pursuing happiness by growing prunes or building ships or breeding cattle can the government engage in these activities in competition with me without abandoning its appropriate function of protection and invading my "inalienable rights?"

No individual, no corporation and no State is bound to consider the natural effect of its conduct upon its credit. But the individual and corporation that insist upon experimenting must expect to rely upon their own resources until they have established the wisdom of the innovation they make. Financial institutions make loans and buy bond issues with the money of their clients, and the conservative conduct of debtors is always a primary consideration.

Without expressing any opinion on the subject I ask you to consider what will be the probable effect upon the outside demand for the many bond issues which your fair and wonderful State must of necessity attempt to float when the proposition to completely change our taxation system comes up for popular vote every two years. Every bond house in the United States will recognize California's rights to place the entire burden of its state government upon its real estate and for the avowed purpose of destroying its market value, but they will reserve to themselves the right to pass upon the credit of any State, thus grievously tormented every two years.

DOG DAYS.

These are dog days. Collars wilt, shoulders droop, pavements shimmy in the heat.

Not that dogs fancy a high mercury. Their dripping tongues and throbbing sides show they hate it, even as you and I.

But the ancients applied the term "dog days" to a period of about forty days, the hottest season of the year, at the time of the heliacal rising of Sirius, the dog star; that is, the time when the star rose just before the sun. The heat, which is usually most oppressive at this season, was formerly ascribed to the conjunction of this star and the sun.

We still retain the expression, dog days, as applied to the hottest season of the year, but owing to the procession of the equinoxes it is no longer the time of the heliacal rising of the dog star.

In certain rural sections of America superstitious beliefs center about dog days. It is thought the sun's rays have an extraordinary tendency to cause sunstroke in this period, and some mothers warn their little sons not to go swimming in dog days, believing that if in any way they suffer a lesion of the skin the injury will refuse to heal. Some believe that dog fleas in this season invariably cause hydrophobia.—[Kansas City Star.

He Was Right.

"Here lies the body of William Day,
He died maintaining his right of way;
William was right as he sped along,
But he's just as dead as if he'd been wrong."

—[Conveyor.

DROLL STORIES.

"Central" Was Disturbed.

It may be a libel, but they tell this story at the expense of a telephone operator in a western town:

The young lady "central" had gone to church and, perhaps by reason of loss of sleep occasioned by overwork, had fallen into a quiet and peaceful slumber.

After the usual prayer the pastor picked up the hymnal.

"Brethren and sisters," he said, glancing first at the choir and then at the congregation, "we shall sing hymn 343. Hymn 342."

"The line is busy," said the operator, suddenly waking and hearing the preacher's last words. "I'll call you."—[Harper's Magazine.

Reputation at Stake.

At the club, they were comparing notes as to the speed and other qualities of their cars, when Stevenson remarked:

"That man Smythe, who has a suburban real estate development, has the fastest car in this part of the country. He makes seventy miles an hour."

"Great Scott!" exclaimed a listener. "What does he want a car like that for?"

"He's got to have it when he's advertising his property as being five minutes from the station!"—[Pittsburg Chronicle-Telegraph.

RIPPLING RHYMES.

JOY RIDERS.

I'm seated in my figtree's shade,
beside the public highway, and
assail me unafraid—which is the
silly fly way. And all day long the
autos scoot, in headless hikes before me; and all day long they honk and hoot and throw the gravel o'er me. In luxury the riders bask upon the seats of satin; "Does no one ever work?" I ask, in Choctaw, Greek and Latin. Old age is riding there, in sooth, in limousines that glitter, and at the wheel is gilded youth—and I'm the only quitter; for now and then I park my boat and strive to earn a dollar—a scheme from reason so remote that all the passers holler. Oh, all the autos travel forth, I hear their motors sizzing; they journey south, they scamper north, and east and west they're whizzing. The roads are black with flas sedans, and all the world is playing, except some tinhorn also-rans who labor at their haying. The roads are black with limousines, an idle errands going and wilted are the useful beans—there's none to do the hoeing. The world is busy blowing kale, and thrift's a thing to banish; "Does no one ever work?" I wail, in German, French and Spanish.

WALT MASON.

AIN'T IT JUST SO?

Billie Lale says that the past
Six years have certainly given
The clairvoyants and the crystal-gazers and the seventh daughters of the seventh daughters
A chance to show whether they
Could read the future or not and
So far as he can learn not a one
Has made good, and he says just
Think what a person could have done who could have had inside
Advance information as to what
The Kaiser was going to do at
One time, or the English a little
Tie later, or America a little
Later still, or to come down to
This year, who was going to hold
The bus on the wind-up, the Poles or the Bolsheviki, and he
Says dadburn it to some down
To the past three months if a
Fellow could have had a little
Insight into which way sugar or
Ford cars were going it would
Have been worth a fortune to
Him.

THREE FALL.

THE GIRL AFTER COLLEGE.

Time was when a girl who went to college could see only two or three occupations ahead of her after graduation. She might teach or write or do settlement work. These things were quite "all right," if one had to work, but not many other things were. That condition existed not more than twenty years ago. What a difference today! Now girls go to college with the express purpose of becoming good cooks or farmerettes or newspaper women or many other useful things. We could hardly imagine a college girl of the last century going in for clerking. Yet now the University of New York has a special course to teach retail selling.

In other words, college women are opening their eyes to the wonderful possibilities there are in this world, and they are no longer willing to leave all the good business openings to their sisters who call themselves self-made. To be a college girl today carries with it no stigma of bluestocking or, as the latest term has it, highbrow. A college girl may be anything else she pleases. The tendency of the times demands that she be, above all, an active, useful member of society and that, whatever occupation she chooses, she work at it for all it is worth.—[Ohio State Journal.

RACE WITH DEATH.

Peter O'Brien of Lancaster, O., won a half-mile dash Tuesday, his time being nothing flat.

And Peter had a good reason for breaking the world's running record, because his opponent was his dog, Pedro, in whose mouth was a stick of dynamite with its fuse burning.

It happened that Peter is a turtle hunter, living in the Clear Creek Valley. He calmly applied a match to a stick of dynamite and threw the sputtering explosive into a creek, expecting to stir up the turtles.

Pedro, thinking Peter was playing with him, jumped into the water and caught the dynamite between his teeth.

When he started to swim back toward Peter, the latter started to highball it for home, half a mile away. Pedro ran fast, but Peter ran faster, and just as he entered his house there was a terrific explosion.

Now a ten-foot hole in the road marks the place where Pedro once ran.—[Harrodsburg Herald.

PEN POINTS.

BY THE STAFF

Good morning. Have you mentioned for Congress yet?

Gov. Cox has Harry [illegible] and the late Mr. Ananias [illegible] frassle.

And among the folks who are [illegible] nothing on politics [illegible] is Col. E. M. House.

The women of Hawaii [illegible] elimation to woo the [illegible] largely an acquired taste.

The old-fashioned man who [illegible] a rubber band around his [illegible] hook was in town yesterday.

Of course, a Federal [illegible] is not under any obligation [illegible] official duties during a [illegible] paign.

There are thousands of [illegible] in Los Angeles who [illegible] free to take a seat on the [illegible] wagon.

Now that the American [illegible] championship has been [illegible] things ought to move [illegible] along many lines.

Editor Bryan of Nebraska [illegible] Presidency once, but that was [illegible] editors became so popular [illegible] are all the rage now.

Gov. Edwards has [illegible] needed to making New Jersey [illegible] as the Atlantic Ocean. But [illegible] was good enough to suit [illegible] people of the Mississippi [illegible].

On the subject of the [illegible] nations, Gov. Cox ought [illegible] some reservations. But [illegible] say what reservations [illegible] board does not tell him.

It seems that the [illegible] detectives that did not [illegible] Stiwell murder mystery in [illegible] are at work on the [illegible] rage. There being no more [illegible] ground, they are starting [illegible] murderers.

Senator Phelan is [illegible] San Joaquin Valley [illegible] Things look none too [illegible] James. Ain't it about time [illegible] to swoosh that [illegible] another $1000 stunt? The [illegible] boys are waiting.

Lord Mayor Terence [illegible] of Cork seems to be [illegible] his threatened death [illegible] tion. The "counters" [illegible] seare to be [illegible] by the folks who thought [illegible] getting nothing to eat.

It is announced that [illegible] McAdoo will deliver a [illegible] for Gov. Cox. He ought [illegible] California and do something [illegible] Democratic friends who [illegible] smiled since the [illegible] by the San Francisco [illegible].

The Democratic [illegible] Governor in Michigan [illegible] danced his front-porch [illegible] is going up and down [illegible] announcing the White [illegible] [illegible]. That fellow [illegible] started. He has been [illegible] Maine and Georgia.

The view of Senator [illegible] the American view, that [illegible] ment exists to serve [illegible] people equally and to [illegible] without distinction, [illegible] that to grant the [illegible] interest, to pander to [illegible] a wrong to all others [illegible] credit to find fault with [illegible] form.

The appeal of Sam [illegible] baseball lover to [illegible] us now play on his [illegible] attempted to commit [illegible] tion, to the free and [illegible] age of silver. He [illegible] in both national [illegible] cently as 1916 he, as a [illegible] Democratic province. [illegible] Europe just in time to [illegible] direction of a Democratic [illegible] two days before the [illegible] failed before. He will [illegible].

Who does not know [illegible] started talking "[illegible]" was merely to give [illegible] cuse for not talking [illegible] avoids that damaging [illegible] to him one would [illegible] his party now has the [illegible] and has had it for [illegible] years. Cox is trying to [illegible] campaign away from [illegible] which he was [illegible] as before it was [illegible] question of more [illegible] not a State in the [illegible] could carry. He knows [illegible] avoids all mention of the [illegible] tration.

THE TOTEM POLE.

CANTO I.

You who admire the [illegible]
Driver see a totem pole
One of those upright [illegible]
Which Injuns rear upon the [illegible]
Or plant beside their [illegible]
To scare the evil [illegible]
And taboo [illegible]
And celebrate [illegible]

CANTO II.

To make a totem, take a [illegible]
And hack it with a [illegible]
Until you scalp
From out the pulp
A family historic group
All balanced like a [illegible]
A mystic dodo on the [illegible]
His sculptured claw
On grandpa's jaw
While grandpa sits
Enjoying fits
Upon his tribal [illegible]
Who holds a fish [illegible]
The latter monster, if [illegible]
Is toting grandma [illegible]
She holds a grizzly [illegible]
The bear, a pleasant [illegible]
Has landscapes painted [illegible]
High up among the [illegible]
There clings a dove [illegible]
His gentle coills [illegible]
It adds a quaint [illegible]

CANTO III.

If totem poles, as [illegible]
Proclaim the tribal [illegible]
Then these your [illegible]
Have been—I'll [illegible]
—[Wallace Irwin.

Store
All purch
appear on sta
This give
the extremely
Sem
25
Up
Silks,
a
This means tha
yard will be th
It also mea
goods regularl
purchase to se
It means sa
who would pur
25%
on
Novelty Br
Shell bracelets, in pi
ber, yellow, blue and
and jeweled designs.
Silver R
Sterling, with black
tings.
Novelty Ear
Of jet, pearl and jad
Rosari
In rubies, emerald and
combinations.
33⅓%
Laces
From 1500 to 2000 y
tian Irish medallions;
linen and cotton; Prin
insertions—a few nove
ing reduced 1-3.
Flouncings—in black l
novelty weaves; selling
duced 1-3.
In cream and ecru; wi
Orientals—selling now
Sale
Men's H
600
Mercerized lisle
dovan, gray and
to 11½; a first qu
yarn and finish;
Six Pairs
Dozen,
360 P
Fine silk lisle hose
and gray; all regu
color; our 75c qu
Six Pairs
Dozen,
300 P
Broken lines of reg
sizes 9½ to 11½,
ors except in siz
which may be ha
gray, white; heav
weights;
Six Pairs f
Dozen,
All items adve
day still
(Main Fl

Store Hours 9:00 to 5:30 Daily | Best in Dry Goods Since 1878 | Oldest Dry Goods Store in Los Angeles | Store Open All Day Saturday

Notice to Charge Customers

All purchases made on and after September 25th appear on statement rendered November 1st.

This gives you extra incentive for participating in the extremely timely offerings listed below.

Coulter Dry Goods Co.
Founded in 1878.
Seventh Street at Olive

Notice Regarding this Sale

On account of the extreme reductions, all sales must be final.

Please do not ask us for refunds or exchanges; or to have goods put in C.O.D, "Will Call" Desk for later delivery.

Mail and telephone orders carefully filled.

Semi-Annual Sale of Notions and Dressmakers' Supplies

25% Reduction
Upon Our Entire Display of
Silks, Woolens, Velvets and Linings

This means that silks usually selling for four dollars a yard will be three dollars, and so on.

It also means that your selection is to be made from goods regularly bought—the best values that we could purchase to sell at the higher prices.

It means savings of the most memorable sort to all who would purchase these necessities.

(Second Floor)

25% Reduction on Much Jewelry

Novelty Bracelets
Bell bracelets, in pink, white, amber, yellow, blue and shell, in plain and jeweled designs.

Silver Rings
Sterling, with black onyx style settings.

Novelty Ear Rings
Of jet, pearl and jade.

Rosaries
In rubies, emerald and crystal stone combinations.

Link Bracelets
Link chain and bead bracelets in jade, sapphire, jet and amethyst.

Dinner Rings
Brilliant set, in sterling silver mountings.

Shoe Buckles
Of exquisite design in rhinestone, jet, bronze and cut steel.

Hat Pins
Gold, silver, jet and assorted colors.

(Main Floor)

33⅓% Reduction on Laces and Flouncing

From 1500 to 2000 yards of various Laces—Cluny bands and edges; imitation Irish medallions; Irish insertion; Torchon edges and insertion in both linen and cotton; Princess edges and bands; Venise edges; filet edges and insertions—a few novelties in gold and silver; all out on tables for easy choosing reduced 1-3.

Flouncings—in black lace; 15 to 24 inches wide; in Chantilly, Radium and novelty weaves; selling now from $2 to $10 a yard; a limited quantity reduced 1-3.

In cream and ecru; widths 12 to 18 inches; in Venise, Lierre, Chantilly and Orientals—selling now at $1.75 to $6 a yard, reduced 1-3.

(Main Floor)

Threads, Needles, Pins

10c Clark's O. N. T. Spool Cotton; black or white, dozen..$1.00
6c Byssine Machine Thread; colors; six for 35c
45c Twist de Luxe; large spool machine thread 42½c
7c Darning Cottons — assorted colors; 3 for.....20c
25c Geneva black or white Thread 23c
Carlson Curriers' 100-yard Sewing Silk; ea., 17c; 3 for 50c; dozen $2.00
$1.40 Carlson Curriers' Superior Machine Twist; black or white dozen.....$14.50
15c Millward's or Roberts' Sewing Needles, ea., 12½c; doz. $1.40
13c box Machine Needles.....11c
60c, 65c, 70c, 75c Eagle Dressmakers' Pins, ½ lb., 55c, 59c, 65c and 69c.
35c, 40c, 45c and 50c Dressmakers' Pins, ¼-lb., 30c, 35c, 40c and 45c

Warren's Girdeline Belting

Curved or straight; white or black.
25c Grade, 1½-inch 22c
30c Grade, 2 -inch 25c
35c Grade, 2½-inch 30c
40c Grade, 3 -inch 35c
45c Grade, 3½-inch 40c

Cotton, Mercerized and Silk Beltings

10c Belting, yard 8½c
bolt of 10 yards 80c
15c Beltings, 12½c; bolt $1.20
20c Beltings, 17½c; bolt $1.60
25c Beltings, 22½c; bolt $2.00
35c Beltings, 30c; bolt $2.80

Odd Pieces Belting

In bolts only, at.....Half

Hooks and Eyes

Wilsnap, Snappy Snaps, 5c Dress Fasteners, cards, 3 for 12c; box 45c
10c Dress Fasteners; cards, 3 for 24c; box 95c

De Long and Atlas

5c Hooks and Eyes, 3 for 12c; box 24c
10c Hooks and Eyes; Atlas and De Long, 3 for 25c; box.....47½c

Dress Shields

OMD, Kleinert and Coulter's Elite brands; every pair guaranteed; regular, opera and crescent shapes.

40c Shields, ea. 37c; box of 12, $4.40
45c Shields, ea. 42c; box of 12, $4.95
50c Shields, ea. 45c; box of 12, $5.25
55c Shields, ea. 49c; box of 12, $5.85
60c Shields, ea. 55c; box of 12, $6.50
65c Shields, ea. 59c; box of 12, $6.95
70c Shields, ea. 65c; box of 12, $7.40
75c Shields, ea. 70c; box of 12, $8.25

Binding Ribbons and Skirt or Trimming Braids

18c Chicago Featherbone, yd., 16⅔c; dozen $1.95
20c Grosgrain 18c, $2.15
5c Collar Supports; card each, 3c; dozen 35c
10c Collar Supports; card each, 8c; dozen 90c
40c All-Silk Seam Binding Ribbon, black or white; bolt.....35c
45c Quality, black, white and colors 40c
50c Quality 45c
25c Superba or Sapho Trimming Braid; black and colors, yard 18c

Sanitary Goods

Sanitary Napkins (packages of six) .....3 for 60c
Sanitary Apron and Belt; regularly 70c for.....59c
75c Sanitary Napkins (best quality) box of twelve.....65c
75c Sanitary Apron 59c

Lead Weights

75c box of 100, No. 1.....65c
$1 box of 100, No. 2.....80c
$1.50 box of 100 Nos. 3 and 4..$1.15
$1.60 box of 100, No. 5.....$1.45
15c Weighted Tape, yd., 13c; 12 yards $1.50
20c Weighted Tape, 17c; 12 yards $2.00
25c Weighted Tape, yd., 22½c; 12 yards $2.50

(Main Floor)

25% Reduction
Upon Practically all Household Linens

Hundreds of pure linen napkins and cloths are included in this reduction, together with fine cottons; buy linens NOW!

Napkins

$ 3.50 napkins, dozen..$ 2.62
$ 5.95 napkins, dozen..$ 4.46
$10.00 napkins, dozen..$ 7.50
$25.00 napkins, dozen..$18.75
$47.50 napkins, dozen..$35.62

Face Towels

Of huck; all white, soft towels; 17x30; 25c values, dozen $2.25

Satin Spreads

Of fine quality; full size, 82x90; reduced from $10.50 to.. .....$7.87

Table Damask

70-inch, special, yd...$1.00
64-inch, special, yd...$1.12½
72-inch, special, yd...$1.46
70-inch, special, yd...$4.87

Bath Towels

20x40 inches; bleached and good weight; reduced from 65c to 49c

Bedspreads

72x84; of good weight; reduced from $3.50 to....$2.62

Huck Towels

All pure linen; nicely hemstitched; each $1.50

(Second Floor)

25% Reduction
Upon Every Blanket, Comfort, Spring, Mattress, Pillow, Automobile Robe in Stock

With Winter approaching, the opportunity to buy heavier bedding and better beds and mattresses at such a saving is most timely.

(Second Floor)

Sale of Men's Hosiery

600 Pairs

Mercerized lisle hose; black, cordovan, gray and white; sizes 9½ to 11½; a first quality hose of fine yarn and finish; sold in boxes of
Six Pairs for $2.75
Dozen, $5.50

360 Pairs

Fine silk lisle hose; black, cordovan and gray; all regular sizes in each color; our 75c quality,
Six Pairs for $3.85
Dozen, $7.50

300 Pairs

Broken lines of regular 35c quality; sizes 9½ to 11½, but not in all colors except in sizes 9½ and 10, which may be had in black, tan, gray, white; heavy and medium weights;
Six Pairs for $1.40
Dozen, $2.75

All items advertised Saturday still on sale.

(Main Floor)

A Sale of Corsets $4.25

Corsets desirable in style and in name—makes you know for superiority:

Nemo, Rengo Belt

La Camille, B. & J., Parrine and other good makes in this lot; all sizes somewhere or another, from 21 to 36.

Mostly plain coutils and a few pink broche.

Boned with high-grade steel and Walohn.

Original prices $5 to $8.
At $4.25

Majestic, Kabo

And Warner corsets, with some Ferris and H & W waists, with shoulder straps, have been assembled in a small lot of about fifty garments—all sizes from 19 to 28, and a few of the larger, in 31, 34, 35 and 36—to be placed in the Sale at the special price of
$1.50 Each

(Third Floor)

Glass and Silverware . 95c

Jam Jars with silver tops; etched glass marmalade dishes; butter tubs, Night Water Sets; Flower Baskets; Sugar and Creamer Sets; Salt and Pepper Castors. Children's Silver Spoon and Fork sets and individual pieces of silver.

(Main Floor)

Lamp Fringes Cut . . . 1/3

All accessories for lamp making—fringes, braids, tassels and pulls, on sale at a reduction of 1-3

Bag Handles

Of gray shell; in several sizes; were $3.50 .....$3.00
Were $5 for $4.00
Of shell with white metal chains; were $3 for....$2.50
Were $3.50 for $3.00

(Fourth Floor)

A Sale of Dress Cottons

Plaid Skirtings

36-inch goods; extra heavy quality; good colors and the newest in plaids; special, yard 95c

Longcloth

36-inch English longcloth for undergarments; fine, even thread; 12-yard bolts, special by the bolt.....$4.50

Extra fine and soft longcloth in 12-yard bolts, special, per bolt $5.50

Serpentine Crepe

Plain colors and figures for house gowns and dresser scarfs; 30 inches wide; special, yard.....49c

Nainsook

36-inch; for lingerie; 10-yard bolts, special, per bolt..$4.75

Extra fine 36-inch width; in 10-yard bolts, special, per bolt.. .....$5.75

Durette Cloth

In white; 36-inch, for middies and uniforms; special, yd. 59c

(Second Floor)

Toilet Articles Reduced

100 boxes Jergens' Bath Tablets, 12 cakes to the box..89c

500 cans Elite Talcum Powder can, 10c; dozen.....$1.00

Williams' Quick and Easy Shaving Soap 5c

Hair Brushes—aluminum face; special 50c

Hot Water Bottles—or syringes; 2-qt., $1.89; 3-qt., $2.13

1000 rolls Toilet Paper, Bob White brand, large size; dozen 95c

250 Cakes Imported Toilet Soaps, 3 cakes for.....80c

Tooth Brushes—a good assortment, 12c; 3 for.....35c

Nail Scrubs—extra quality 48c

Wash Cloths—4 for.....30c

Absorbent Cotton—hospital grade; special 48c

Chlorox Tooth Paste.....25c

(Main Floor)

Sale of Petticoats

The special prices include our new Fall arrivals, as well as those which have been in stock for a little longer time.

Jersey, taffeta, jersey and silk combinations in the complete assortment.

Fore-sighted people will purchase now for Christmas gifts. Wistaria, gold, gray, Copen, navy, black, white and combined blue and gold, brown and tan, gray and rose, and many other fetching color effects are obtainable. Extra sizes included.

No Exchanges, no C.O.D. orders and no refunds on these,

at

$ 7.75 Skirts .....$ 6.50
$11.25 Skirts .....$ 8.95
$14.75 Skirts $11.95

so on up to our
$17.50 Skirts now.....$14.95

(Third Floor)

TOO WEAK TO DO ANYTHING

A Serious Feminine Illness Remedied By Lydia E. Pinkham's Vegetable Compound.

Casco, Wis.—"After the birth of each of my children I had displacement and was so weak I couldn't do anything. I found a book about Lydia E. Pinkham's Vegetable Compound, so thought I would try it, and after taking it I soon felt better. That was fifteen years ago and I have felt well ever since except that I had a slight attack of the trouble some time ago and took some more of your Compound and was soon all right again. I always recommend your medicine and you may publish my testimonial for the benefit of other women."—Mrs. JULIA BUNO, Jr., R. 1, Box 99, Casco, Wis.

Lydia E. Pinkham's Vegetable Compound holds the record of being the most successful remedy for female ills in this country.

If you have the slightest doubt that Lydia E. Pinkham's Vegetable Compound will help you, write to Lydia E. Pinkham Medicine Co. (confidential) Lynn, Mass., for advice. Your letter will be opened, read and answered by a woman, and held in strict confidence.

A Fine Drink for the Office

At business or at home Eno's 'Fruit Salt' is more and more being depended upon as sure, prompt relief from drowsiness, fatigue, headache, biliousness, indigestion, constipation and its resultant ailments. A spoonful of

ENO'S 'Fruit Salt'

(Derivative Compound)

in a glass of water makes a bubbling, tasty drink, promptly quenches thirst, acts naturally and effectively on the digestive organs and establishes regular bowel movements. For 50 years thousands of folks of sedentary habits have found Eno a blessing. Have you used it? May be taken with safety anywhere, anytime. $1.25 a large bottle. *At all Druggists.*

Prepared only by J. C. ENO, Ltd. London, S. E., England

Sole Agents: Harold F. Ritchie & Co., Inc. New York Toronto Sydney

Shirts Repaired

Along Scientific Lines Without Patching

REE BILD-A-SHIRT CO.

217 W. Seventh Place

Los Angeles County News---South of Tehachepi's Top.

DIVINE HEALER CURES INFIRM.

San Diego Minister Heals by the Power of Prayer.

Hundreds Flock to Seek Aid from Pulpit.

Annual Fair Closes Gates in Blaze of Glory.

SAN DIEGO, Sept. 26.—Many sick people who attended to divine healing services conducted this morning by Rev. D. W. Wilt, pastor of the Trinity M. E. Church, at the usual morning services, claimed to be instantly cured of their diseases.

Hundreds of sick and suffering attended the healing services conducted by Rev. Mr. Wilt at the church and many were turned away, unable to get into the crowded auditorium.

The minister, who has been credited with healing by prayer for the last several months, prayed for the sick, who applied to him for aid, and many said as they left the church, that they were healed or were better immediately after the services.

Although the minister has in the past kept records of the cases healed through the agency of his prayers, the crowds were so great today that no records or names of the sufferers were taken. The pastor of the church held the healing services today instead of the regular morning services, as this is the last Sunday before the conference at Long Beach when he may be transferred to another charge.

A committee of ministers recently investigated the alleged cures of Rev. Wilt and reported later that all of them were authentic and were evidences of divine healing through his prayers.

The second annual county fair of the San Diego county farm bureau closed last night at Balboa Park, with a carnival on the midway. More than $5,000 attended the fair during the four days of the show. All of the various farm centers of the county joined in a "jubilee parade" along the midway in honor of El Cajon, which won the banner for the year, for having the greatest number of points for the community exhibit.

Impromptu banners, with the names of the communities inscribed on them, stalks of corn, and large pumpkins and similar articles taken from the exhibit booths were used as substitutes for guidons and banners for the marchers, headed by a brass band. G. J. France, farm adviser, and those who assisted him in staging the fair received many compliments from the farm people and city people as well, for the success of the show, which is now an annual affair.

DEDICATE BANDSTAND.

Riverside Celebrates Addition to Fairmount Park.

[LOCAL CORRESPONDENCE.]

RIVERSIDE, Sept. 26.—The dedication of the new $5000 band stand in Fairmount Park this afternoon was combined with the observance of the twentieth anniversary of the organization of the Riverside Military Band, which occupied the new shell, playing for an introductory number an original march, "Greater Fairmount," composed by Gustave Hilverkus, for many years the band's director.

Features of the exercises, which were presided over by Mayor Horace Porter, were a short talk by Arthur B. Benton, Los Angeles architect, who designed the band stand, and vocal solos by Mme. Isobel Piana, a Riverside girl who has achieved fame abroad as a prima donna.

DEATH CLAIMS CHURCH WORKER

Real Estate Dealer of Long Beach Dies Suddenly.

Promoter of Valley Cotton Industry.

Union Leader Held in Jail on Mayhem Charge.

[EXCLUSIVE DISPATCH.]

LONG BEACH, Sept. 26.—Lavosier E. Srack, prominent realty dealer and church worker, died today following a stroke of paralysis suffered Thursday.

Mr. Srack was suddenly stricken as he stopped his automobile in front of his place of business, 169 Locust avenue. He was carried into his office by his partner, A. H. Kent, and a physician summoned.

He died this morning at the home of his sister, Mrs. Cora A. Phelps, 289 Gaviota avenue. His wife was immediately notified at Fremont, Neb., where she was visiting, but was not expected to arrive in Long Beach before Monday, too late to see her husband alive.

Mr. Srack was 58 years old. He had been engaged in the realty business in this city for the last twelve years. He was a trustee of the First United Brethren Church and also a deacon of that institution, as well as Sunday-school superintendent.

Two months ago Mr. and Mrs. Srack left Long Beach to attend the national conference of the church. He returned two weeks ago, Mrs. Srack staying in the East to visit relatives and planning to return late in October.

Mr. and Mrs. Srack had each applied to the executive board of the national conference to be sent to Africa as missionaries. Their request was refused because of their ages and their health.

Mr. Srack was responsible, according to Imperial Valley authorities, for the carrying on of the cotton industry in that section. In 1905, when it was first attempted, the results were so unfavorable that all cultivation was discontinued. Mr. Srack, then located at Blythe, took up the experimentation, and succeeded, two years later, in perfecting successful plans for the care of the plant.

In 1907 he became secretary of the first growers' association in the valley and was largely responsible for the erection of the first cotton gin and cotton mill in that section.

In 1908 he disposed of the major portion of his holdings in Imperial Valley and removed to Long Beach.

HELD FOR MAYHEM.

Ollie Miller, 37 years old, a walking delegate for the local plasterer's union, is being held in the City Jail in default of $3500 bail on a charge of mayhem. Miller, who was arrested last night on a charge of intoxication is alleged to have disfigured for life, the person of Patrolman A. S. Davis, by biting his ear off. The offense is a felony.

Patrolman Davis, acting as detail man, placed Miller in the drunk tank, after quite a struggle, following his arrest. As the officer turned to leave, after placing the walking delegate in the cell, the prisoner attacked Davis from behind, pinned his arms against the wall of the jail, and bit the patrolman's ear entirely off, it is charged.

The officer was given medical attention and taken to his home, where it was reported today he was suffering from a severe headache and pain from the wound. Although Davis will be maimed for life, the injury is not expected to prove fatal unless complications develop.

FIRMS CONSOLIDATE.

Fruit Marketing Associations Pool Their Issues.

[LOCAL CORRESPONDENCE.]

RIVERSIDE, Sept. 26.—The consolidation of two well-known citrus fruit marketing units has been effected with the filing of articles of incorporation of the Riverside-Arlington Heights Fruit Company. The organizations thus united were the Riverside Fruit Exchange, one of the first district organizations formed under the California Fruit Growers' Exchange, and the Arlington Heights Fruit Exchange, organized later as an independent unit. Officers of the newly-created concern have yet to be selected. The directors comprise C. C. Arnold, W. G. Fraser, J. H. Urquhart, Alfred Crebbin, Arthur S. Holden, L. D. Barnes, H. D. French and Lorin Huffman.

COLLEGE HIGH JINKS.

Redlands Students Stage Annual Series of Stunts.

[LOCAL CORRESPONDENCE.]

REDLANDS, Sept. 26.—The annual "scrap" between the freshmen and the sophomores of the University of Redlands this year did not result in any broken limbs, but business for the clothing stores increased rapidly following the encounter. Traditions of the school can control the confines of the "scrap" but nothing can control the fellows after they get into it. The sack rush was the main line of argument and while the sophomores won this, having the largest number of sawdust sacks in their possession at the end of the allotted time, they paid dearly. One man even lost his cherished mustache, and many lost trousers, shoes, shirts and more intimate things. The sophs also won the relay race and the tug-of-war was a draw.

HAS FREAK ANIMAL.

[LOCAL CORRESPONDENCE.]

RIVERSIDE, Sept. 26.—A four-legged animal that is fond of fruit, spits like a cat and barks like a dog has been caged by Charles Barrett, a rancher of Beaumont. Another peculiarity that has shed no light on the question of the animal's species, Barrett states, is the fact that in repose the long-bodied, brown-furred creature coils up its tail and pillows its fox-shaped head upon it. When caught the animal was feasting on a box of pears.

TALKS TO MASONS.

[LOCAL CORRESPONDENCE.]

REDLANDS, Sept. 26. — Dr. H. Snyder, superintendent of schools at Hollywood, is to deliver a talk on the welfare of the public schools before the members of the Masonic Welfare Education Society Monday evening at Masonic Hall.

Dr. Snyder is to take up some of the impending bills regarding schools and will show just how they will affect the schools.

When a Feller Needs a Friend. - - - By BRIGGS.

[Copyright, 1920, New York Tribune, Inc.]

SACRAMENTAN NAMED CHIEF BY DRAYMEN.

ASSOCIATION'S CONVENTION CLOSES WITH ELECTION AND LARGE BANQUET.

W. A. Hicks of Sacramento was elected president of the California State Draymen's Association Saturday at the closing business session of the two-day annual convention of the organization in this city, succeeding W. P. Scott of Oakland. Milo W. Bekins of Los Angeles was re-elected treasurer and C. R. Collins of San Francisco, secretary and manager. Vice-presidents chosen are: George A. Warnick, Oakland; C. E. Wilkins, Sacramento; W. S. Hamilton, San Francisco; H. S. Dawson, Stockton; G. H. Galbraith, Bakersfield; C. B. Gould, San Diego; L. C. Fraser, Oakland and San Francisco, and Clifton E. Brooks, Oakland.

At a banquet at the Hotel Clark the newly elected officers and more than 150 delegates and their wives were present. Brief talks on the work accomplished during the convention and reviews of transportation conditions as affecting the "ship by truck" movement were presented.

C. R. Collins declared that because of the highway system in California and general climatic conditions, the real problem of shipping by truck, which confronts the whole country, will be decided in this State. Reports of general conditions during the past year were very encouraging, he said. Others who spoke are: J. F. Vizard, manager of the Draymen's Association of San Francisco; F. R. Palmateer, Pasadena; Judson M. Davis, Los Angeles; P. M. Fitz, San Francisco, and the newly-elected officers.

One hundred and ten delegates attended the convention, representing twenty-nine local associations in the State. Eighty per cent of all truck owners in California are members of the association, Mr. Collins stated. The aggregate of 14,000 motor vehicles owned by members represents an investment of $8,000,000.

BEACH POLICE BOY BAT

[LOCAL CORRESPONDENCE.]

SANTA MONICA, Sept. 26.—The owner of the automobile in which it was found that [illegible] rooms of the [illegible] house may have [illegible] was in the ocean [illegible] opinion of Santa Monica police today, who have received from parents or friends of the [illegible]

The clothing [illegible] of a boy of about [illegible] consists of knee-length [illegible] white shirt and [illegible]

Though it may be possible that the boy [illegible] out his clothes, police would have heard from [illegible] time.

TO BURY WAR HERO

[LOCAL CORRESPONDENCE.]

PASADENA, Sept. 26.—[illegible] al of Corp. John W. Gay of [illegible] who was killed in France during the war, will be held Wednesday morning at 9 o'clock at St. Andrew's Episcopal Church. Pasadena post of the American Legion will attend. Interment will be in Mountain View cemetery. Corp. Gay was 19 years old. He was a graduate of Pasadena high school and the son of Mr. and Mrs. [illegible] O. Gay of Los Angeles. He arrived today from France.

Schools and Colleges

THE SAN DIEGO ARMY AND NAVY ACADEMY, a school of thirty-[illegible] accredited by Universities and by the U. S. Bureau of Education and [illegible] West Point. It is one of two schools in Southern California [illegible] supervision. Best in the training of young men along mental, physical [illegible] character training lines. Capt. Thos. A. Davis, Pres., late Sixth U. S. Inf., [illegible] Beach, California.

PASADENA MILITARY ACADEMY On W. Ave. 16 years [illegible] from Los Angeles. A first-class school for boys, from 5th to 12th grade [illegible] college preparatory. Boarding and Day pupils. Inquire of Col. C. [illegible] R. F. D. No. 3, Box 11, Pasadena. Telephone (L. A.) 33402, or (Pasadena) [illegible] 3909. FALL TERM OPENS SEPTEMBER 21.

CALIFORNIA MILITARY ACADEMY For young boys. The small school with the [illegible] like atmosphere. Character developed. Here taught how to [illegible] may remain till 9 o'clock. Grades [illegible] School courses. 1500 S. Normandie Ave. [illegible]

CLAREMONT SCHOOL FOR BOYS Non-military. A school for the whole boy—mind, body and character. [illegible] to college or business. For catalog address [illegible] W. E. GARRISON, Ph.D., Headmaster, Box 505, Claremont, Cal.

PAGE MILITARY ACADEMY A Big School for Little Boys. The largest school of its kind in America. Pupils admitted at any time. It is open the year around. School in session throughout the summer. Write for Catalog. R. F. D. No. 7, Box 923. Phone [illegible] ROBERT A. GRIMES, Superintendent.

URBAN MILITARY ACADEMY Day and Boarding School for Young Boys. The best years [illegible] 19th Year begins September 13th. T. C. BURNETT, 600 S. Alvarado St.

LOS ANGELES MILITARY ACADEMY Delightfully situated on Huntington Drive, near Pasadena. Higher standard of SCHOLARSHIP, MILITARY TRAINING AND GENERAL CULTURE. [illegible] school that appeals to thoughtful and discriminating persons. Your boy [illegible] time. Phone 51411. Walter F. Bailey, A. M., Principal.

LONG BEACH MILITARY ACADEMY 3730 E. OCEAN AVE., LONG BEACH. The only Academy by the Sea. Full particulars on application to Professor Stockwell.

HARVARD SCHOOL (Military) 81st Year. LEADING COAST SCHOOL FOR BOYS. Full [illegible]

Cumnock School EXPRESSION SCHOOL COURSES [illegible] Literature, Appreciation, Art, Story-Telling, Voice [illegible] Aesthetic Dancing, Story Writing, Dramatic Art. Special [illegible] curriculum in College, High and Grammar Grades. 300 S. VERMONT AVE. Phone [illegible]

EGAN SCHOOL Little Theater Bldg., 1234 S. Figueroa St. Home Phone 60071. FALL TERM NOW IN [illegible] MUSIC — DRAMA — [illegible] The school for results. Write or phone for particulars.

Girls' Collegiate School West Adams and Hoover Sts. Twenty-ninth Year Opens Sept. 20th. Fully accredited, offering courses [illegible] town: Sub-Freshman, College Preparatory, General, Special and Exceptional advantages in Music and Art. Separate Department and Playground for Little Girls. Illustrated catalogue on request. MISS BRAINERD and MISS DENNIS, Principals.

The Marlborough Private High School for Girls. 1130 West Third Street. 32nd Year Opens September 29th. Mrs. George A. Caswell, Principal.

MISS THOMAS' SCHOOL (St. Catherine's) 120 West Adams St. Boarding and Day School for girls under fifteen. Ninth year opens Sept. 20th. Out-of-door classes, large playground. Miss Thomas, Principal.

THE WESTLAKE SCHOOL FOR GIRLS Westmoreland Hills, 833 S. Westmoreland Ave., Los Angeles. College Preparatory and Day School. Location of great beauty and charm. New Buildings now ready. Full faculty. All Departments. Tennis Courts and Swimming Pool. School opens Sept. 20th.

HOLLYWOOD School for Girls Courses Offered in MUSIC, ART, EXPRESSION, HIGH SCHOOL and COLLEGE SUBJECTS. BOARDING and DAY PUPILS received. Hollywood, Los Angeles, Cal. Phone [illegible]

KINDERGARTEN TRAINING SCHOOL MISS [illegible]'S SCHOOL, 1530 West Adams St. Enter now. Diploma accredited by State. Children's Department, [illegible] through the 8th grade. Boarding Dept. for girls. Fourth year opens [illegible] PHONE 71194.

California-Brownsberger Commercial College 625 South Hope Street, Los Angeles, Cal. Business Courses in Spanish, and Shorthand and Typewriting prepare young men for positions as SALESMEN and BOOKKEEPERS in Mexico, and South and Central American countries. Ambitious young men invited to call and see us or write for full information regarding opportunities in these fields.

MACKAY BUSINESS COLLEGE Secretarial studies, Stenography, Bookkeeping, Telegraphy. Tuition may be earned by assisting with light office work. [illegible]

50 Y.M.C.A. COURSES NOW OPEN Automotive, Flying, Wireless, Stenography, Assaying, Engineering, Salesmanship, Advertising, Electrical. Many Special Privileges and Advantages. Write or phone now for full information. Registrar T. M. C. A. Schools, 213 S. Hope St.

Sawyer School of Secretaries INTENSIVE TRAINING — 12-WEEK COURSE — SHORTHAND, TYPEWRITING, BOOKKEEPING. Fourth Floor Baker-Detwiler Building, 613 West Sixth.

WILLIS WOODBURY BUSINESS COLLEGE Foremost Since 1884. Individual Instruction. Fifth Floor, Hamburger Bldg., Los Angeles. Branches at Riverside and Redlands.

Commercial Experts' Training Institute "The School of INTENSIVE Training." COMPLETE BUSINESS, SECRETARIAL AND CIVIL SERVICE COURSES. GROSSE BUILDING, Sixth and Spring Streets.

THE GUMPS—ANDY STILL HAS A FEVER OF 6 AND 7/8

Yes, the Sunken Treasure is Gonna Remain Sunk. - - - - - By BUD FISHER.

[Copyright, 1920, by H. C. Fisher. Trade Mark Reg. U. S. Pat. Off.]

...N NAMED
...DRAYMEN.

...ONVENTION
... ELECTION
BANQUET.

...Sacramento was
...of the California
...sociation Satur-
...business session
...al convention of
... this city, suc-
...t of Oakland.
...Los Angeles was
... and C. R. Col-
...e, secretary and
...ditorate chosen
...wrick, Oakland;
...ramento; W. S.
...ton; H. S. Daw-
...H. Galbraith,
...ouhl, San Diego;
...d and San Fran-
...t, Brooks, Oak-

The Hotel Clark
...dings and more
... and their wives
...f talks on the
...during the con-
...f transporta-
...affecting the
...movement were

Schools and Colleges

...ered that be-
...ner system is
...ial climatic con-
...tem of shipping
...revents the whole
...ected in this
...general condi-
... year were very
... Others who
...nard, manager
...Association of
...R. Fetzmeier,
...C. Davis, Los
...San Francisco,
...d officers,
... ten delegates
...ties, represent-
... associations in
...er cent of all
...orals are mem-
...ss. Mr. Collins
...n of 14,000 mo-
...chers rep-
...of $2,000,000.

BEACH POLICE FEAR BOY BATHER DEAD

[LOCAL CORRESPONDENCE.]

SANTA MONICA, Sept. 26.—...the owner of the small boy ...ing that was found in one of ...rooms of the Santa Monica ...house may have drowned while ...was in the ocean yesterday, is ...opinion of Santa Monica police ...day, who have received no ... from parents or friends of the ...

The clothing appears to be ... of a boy of about 8 or 10 years, ...consists of knee-length ... white shirt and underclothing.

Though it may have been ...sible that the boy went home ...out his clothes, police believe ...would have heard from him ... time.

TO BURY WAR HERO.

[LOCAL CORRESPONDENCE.]

PASADENA, Sept. 26.—The ...al of Corp. John W. Gay of Pasa... who was killed in France during ...war, will be held Wednesday morning at 9 o'clock at St. Andrew's Catholic Church, Pasadena. Post of the American Legion will attend. Burial will be in Mountain View Cemetery. Corp. Gay was 18 years of age, a graduate of Pasadena High School, and the son of Mr. and Mrs. John C. Gay of Los Angeles. His body arrived today from France.

Schools and Colleges

Evening Course
MONEY, CREDIT AND BANKING

A nontechnical course for your business man and woman, without special attention to the problems of money and credit, and the development of financial institutions.

Class Opens Wednesday, 7 P.M., September 29th
Tajo Bldg., First & Broadway

Additional evening courses offered in Business Economics, Spanish, Business Correspondence, Credits and Collections, Business Psychology, Accounting and Foreign trade.

COLLEGE OF COMMERCE
University of Southern California
Phone 10688

Schools and Colleges

...ECO ARMY AND NAVY ACADEMY
...T AND NAVY ACADEMY, a school of highest grade, ... and by the U. S. Bureau of Education and officered by graduates of the U. S. Military Academy, ... training of young men along mental, physical and ... Dept. Head, A. Davis Frost, late Sixth U. S. V. Inf., ...

...DENA MILITARY ACADEMY
On W. Ave. 64 near Pasadena. ... school for boys, from 5th to 12th grades; ... and Day pupils. Inquire at Cal. C. M. Wood, ... (L. A.) 59491, or (Pasadena) Pas... SEPTEMBER 21.

...NIA For young boys. The small school with the ... Has atmosphere. Character, honor and manly ... Develops. Boys taught how to study. Day or ... Phone 1511 S. Grand. Catalog. Pasadena ... School courses. 1550 E. Norton Ave., Pasadena.

...ONT SCHOOL FOR BOYS
...the whole boy—mind, body and character. Situated ... Ft. Washington, Box 889, Cincinnati, O.

...MILITARY ACADEMY
...A Day School for Little Boys. The largest school of its ... in America. Pupils admitted at any time in the year. ... Parents invited to send for catalog. Boys received in ... throughout the year. For Catalog, R. F. D. No. 1, Box 944, Los Angeles. ROBERT A. GIBBS, Headmaster.

...MILITARY ACADEMY
...Day Young Boys. The best years for the boy ... 11th. T. C. BONNETT, 400 S. Alvarado St., Phone ...

...LES MILITARY ACADEMY
...Washington Drive, near Pasadena. Highest ... TRAINING AND GENERAL CULTURE. 200 boys ... and Gymnasium privileges. Boys admitted at ... J. Bailey, A. M., Principal.

...CH MILITARY ACADEMY
...00 E. OCEAN AVE., LONG BEACH.
...The only Academy by the Sea.
...Address on Application to Professor Blackwell.

...D SCHOOL (Military)
...ANGELES COAST SCHOOL FOR BOYS.
...Pre-Academic Department.
...SEPTEMBER SCHOOL COURSES (October 1st) ...
...Literature, Art, Story-Telling, Voice and ... Dramatic Art, Story Writing, Dramatic Art, ... Gymnastics in Class, High and Grammar School ...
...600 S. VERMONT AVE. Wilshire 19.

...OL FALL TERM NOW IN SESSION.
MUSIC — DRAMA — DANCING
The school for results. Write or phone for ... particulars.

...e School Fully accredited, offering courses of ... lows: Sub-Freshman, College Preparatory, General, Special and Post-Graduate. Exceptional advantages in Music, Art, Dramatic Department and Playground. Limited enrollment. MISS ... and MISS DENNEN, Principals.

...rough Private High School for Girls. ... West Third Street. ...mber 20th. Mrs. George A. Caswell, Principal.

...AS' SCHOOL (St. Catherine's School) ... 235 West Adams Street. ... for girls under fifteen. Ninth year opens September ... playground. Miss Toomas, Principal. Telephone ...

...TLAKE SCHOOL FOR GIRLS
...Westmoreland Ave., Los Angeles, California. ... of great beauty and charm. New Buildings. ... Course and Swimming Pool. School reopens Sept. ...

...OOD Courses Offered in MUSIC, ART, ORATORY, EXPRESSION, HIGH SCHOOL, and many other SUBJECTS. BOARDING AND DAY PUPILS. Girls Hollywood, Los Angeles, Cal. Phone ...

...RTEN TRAINING SCHOOL
...LNER'S SCHOOL, 1330 West Adams St. ... ...rted by State. Children's Department—From Kindergarten ...rading Dept. for girls. Fourth year opens September ... PHONE 71194.

...fornia-Brownsberger Commercial College
...25 South Hope Street, Los Angeles, Cal.
...ome Courses in Spanish, and Shorthand and Typewriting ...re young men for positions as SALESMEN and STENO... ...HERS in Mexico, and South and Central American ... Ambitious young men invited to call and talk over ... ...tion in these fields.

...BUSINESS COLLEGE
...ting, Bookkeeping, Telegraphy. Day and evening ... ...ming with light office work. NINTH & HOPE STS.

...A. COURSES NOW OPEN
...Stenography, Accounting, Engineering, Mining, ...y Special Privileges and Advantages for Students ... ...egistrar F. M. C. A. Schools, 710 S. Hope St.

...chool of Secretaries
... 10-WEEK COURSE — SECRETARIAL ... ...Schreiber Building, 611 West Sixth. Main 8981.

...BURY BUSINESS COLLEGE
...Fremont Since 1884. ... Individual Instruction. ... Los Angeles. Branches at Riverside and ...

...Experts' Training Institute
...hool of INTENSIVE Training, ... SECRETARIAL AND CIVIL SERVICE courses. ... ...d Spring Streets.

CATALINA
Special Fall Excursions
FOR THE BENEFIT OF DELAYED VACATIONISTS

The One Day Trip:
Covering transportation Los Angeles to Catalina and return, ride on the Glass Bottom Boat and Luncheon at new Atwater Cafeteria $4.50

Hostelrie Hotel St. Catherine, Avalon.

Catalina provides both mountains and sea. The Island is beautiful and balmy. September and October are delightful months on the Magic Isle.

Two Day Trip:
To Hotel St. Catherine

Covering transportation Los Angeles to Catalina and return, room for one night and four meals, ride on the Glass Bottom Boat and admission to Concert and Dance in New Sugar Loaf Casino..... $12

At Catalina is the unique experience of viewing the Submarine Gardens through Glass Bottom Boats. Strange undersea life in all its natural charm.

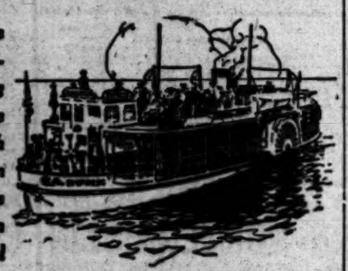

See Submarine Gardens Thru Glass Boats

Two Day Trip:
To Hotel Atwater

Covering transportation Los Angeles to Catalina and return, room for one night and four meals, ride on the Glass Bottom Boat and admission to Concert and Dance in New Sugar Loaf Casino..... $10

Island Villa for Delightful Tent Life.

Besides the Hotels St. Catherine and Atwater is Island Villa—Catalina's famous Tent City. Maid service—best of accommodations. Like being on your sleeping porch at home. Healthful and economical. $1.50 per night for one, $2.00 for two; still less by the week.

Famous Catalina Marine Orchestra for Concerts and Dancing in New Sugar Loaf Casino

Also Orchestra Classique on Steamer "Avalon," affording a most enjoyable 26-mile sea trip, showing Los Angeles Harbor, the great Shipyards, the Battleship Fleet, Submarines, Hydroplanes, etc.

Schedule: S.S. "AVALON" DAILY AND SUNDAY		Schedule: S.S. "CABRILLO" DAILY EXCEPT SUNDAY	
Read Down.	Read Up	Read Down. Sixth and Main Sts.	Read Up
9:00 a.m. Lv. Los Angeles Ar.	7:00 p.m.	2:00 p.m. Lv. Los Angeles Ar.	11:30 a.m.
2:00 p.m. Ar. L. A. Harbor Lv.	6:00 p.m.	3:45 p.m. Lv. L. A. Harbor Ar.	10:30 a.m.
2:30 p.m. Ar. Avalon	Lv. 3:30 p.m.	6:00 p.m. Ar. Avalon	Lv. 8:00 a.m.

(Wilmington Trans. Co. reserves right to change schedule without notice.)

Tickets & Literature
6th & Main Sts., P. E. Bldg.
Telephone Pico 36

In All the World No Trip Like This

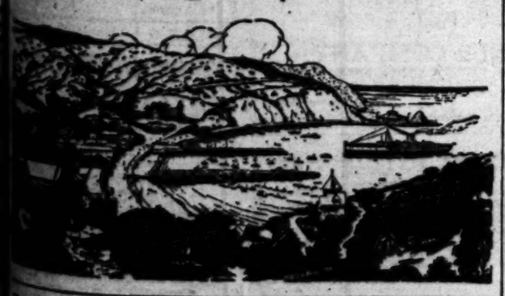

MILK AND CREAM
SATISFACTION GUARANTEED

We cater to all sections of the city and Hollywood. We have our own dairy farm at Elmont Station. Your patronage will be appreciated. Phone us for service.

Sunset Creamery Corp., 798 Towne Avenue, LOS ANGELES. Phones: Main 868, Home 10788

VICTORY'S SEEN BY POINDEXTER.

Washington Senator Here on Way to San Francisco.

Confident Republicans Will Carry the Country.

Praises Shortridge; Certain He Will Beat Phelan.

Republicans will be victorious throughout the country at the coming election, Senator Harding will be elected by an overwhelming majority, and Samuel Shortridge, Republican Senatorial candidate in this State, will defeat James Phelan—these are the opinions of U. S. Senator Miles Poindexter of Washington, who arrived here last night after a trip through Arizona, Missouri, Iowa and Atlantic Coast States.

He declared that the choice of Mr. Shortridge as the Republican standard bearer is very pleasing to the Republican Senator. He said the record of Mr. Shortridge is very good and he will probably do many things in the Senate to make this State and the nation proud of him.

The visiting Senator is here for a short stay only. He will leave tomorrow for San Francisco and other northern cities, where he is to confer with the men in charge of the Republican campaign in this State.

SYMPHONY ORCHESTRA AT STUDIO MEMORIAL.

GRAUMAN SENDS MUSICIANS TO PLAY AT SERVICES FOR CINEMA STARS.

Fitting music for the unique memorial services held at Brunton's studio yesterday afternoon for a number of recently deceased cinema stars was provided by Grauman's Symphony Orchestra of seventy-five musicians under the leadership of Misha Guterson, the Russian violinist-conductor.

As his personal tribute to the memory of Olive Thomas, Robert Harron, Ormer Locklear, Milton Elliott and Clarine Seymour, all of whom he counted among his intimate acquaintances, Sid Grauman arranged to substitute organ music for the orchestra of his Broadway theater for two performances yesterday in order that the orchestra might provide a program at the memorial services.

He also sent the Metropolitan Quartet, headed by Mabelle Burch, coloratura soprano, to contribute several vocal numbers. The choir of St. Paul's Pro-Cathedral, directed by Ernest Douglas, sang sacred numbers.

Mary Pickford, Douglas Fairbanks, William and Cecil B. DeMille, Thomas H. Ince, Betty Compson, Richard Dix, Roy Stewart, Seena Owen, George McDaniel, Lila Lee, Bebe Daniels, Bert Lytell, Louise Glaum, Thomas Meighan, Will Rogers, Charles Ray, Harold Lloyd, Lee Royal, Walter Hiers and Mae Marsh are among those who attended the memorial.

The services were in charge of Rev. Neil Dodd, rector of the Motion Picture People's Church. William D. Taylor delivered the oration.

BACKING OAKLAND FOR MONSTER PIGEON SHOW

LOCAL FANCIERS TO ENLIST AID IN BRINGING EVENT TO CALIFORNIA.

With three cities competing—Oakland, Baltimore and Kansas City—pigeon fanciers here are making extra efforts to bring the annual exhibit of the National Pigeon Show to California next January. The convention city is selected by popular vote of pigeon fanciers and others interested.

Chambers of commerce of the northern cities are interesting themselves in the convention and are making an effort to have the show brought to Oakland, and other civic organizations of many Coast cities have already telegraphed the secretary, Harry A. Stone of Indianapolis, Ind., urging him to send the convention to the Pacific Coast, and pigeon fanciers of this city are making arrangements to have the local Chamber of Commerce, Commercial Board of Los Angeles, the Rotary Club and similar organizations add their influence to that of the north to have the convention in California.

The Los Angeles Pigeon Club will hold its exhibit in December of this year and the winning birds will be sent north to compete in the national show. R. M. Hoover of 950 East Franklin avenue, Pomona, is secretary of the Los Angeles club and will supply information regarding the national show.

TO WELCOME PASTOR.

Trinity Methodists Members Prepare for Coming of Dr. Shuler.

Several hundred members of Trinity Methodist Church, South, are planning to greet Rev. Dr. R. P. Shuler, their new pastor, and members of his family when they arrive here at 9 p.m., Thursday, over the Southern Pacific from Paris, Tex. Dr. Shuler will preach his first sermon here next Sunday morning.

Dr. Shuler will be accompanied to this city by his wife and their four children. The board of stewards and the board of trustees of the church are arranging to give the Shulers a glad welcome when they reach the city.

In the meantime members of the congregation are stocking up the pantry of the parsonage at the corner of Manchester and Normandie street, where the Shulers will make their home. The parsonage was recently rented, furnished, by the church board.

TREE SMASHES AUTO.

Mexican Fellers Flee When Eucalyptus Crushes Machine.

At 4 p.m. yesterday H. S. Dolan had three Mexicans felling trees on his property at Melrose avenue and Manhattan Place, and S. A. Ferguson of 659 North Manhattan avenue had a perfectly good automobile. At 4:01 p.m. the Mexicans had disappeared and Mr. Ferguson's machine had lost its identity, for across the street from Mr. Dolan's property and squashing the once perfectly good automobile, lay 150 feet of eucalyptus tree.

When Officer Grewey arrived from Central Police Station he reported he was unable to find any trace of the Mexicans. Two tall trees had been felled somewhat properly, but the third attempt by the erstwhile lumberjacks had resulted in that tree following its own inclinations in bowing its head to the earth. The contract for cutting the trees was given to A. Meseado by Mr. Dolan, Officer Grewey said. Members of the fire department were called to cut away the tree.

THESE PRICES In Effect Beginning TODAY

We give the Public the Benefit of Every Possible Reduction at All Times.

Army & Navy Dept. Store
530-536 So. Main St. Los Angeles
The Store with the Reputation for Good Values

—Shop today—Monday. Big reductions in every department.

Reduced Prices on Staple Merchandise Monday and Tuesday

Reduced Prices on Men's Winter
Underwear

$2.25 to $2.50 Union Suits at $1.79
—Our new fall stock cut deep. Four of the best brands—Chalmers, Springtex, Newton and Royal. Winter weight, white or ecru, long sleeves and ankle length. Price reduced to $1.79.

Chalmers $2.50 Union Suits at $1.89
—Chalmers best grade winter union suits with long sleeves, ankle length. Slight imperfections that do not impair their wearing qualities. Remember, these are our regular $2.50 union suits, reduced to $1.89.

Heavy Shirts and Drawers at 89c
—Here's a value in men's shirts and drawers. Heavy winter weight, ribbed; slightly irregular, but the defects are scarcely noticeable. On sale at the reduced price of 89c garment.

Cooper Bennington Union Suits at $2.39
—Genuine Cooper Bennington union suits in winter weight. Long sleeves, ankle length. Strictly high quality underwear. Price reduced to $2.39.

Mottled Shirts and Drawers at $1.29
—High-grade mottled color shirts and drawers, winter weight, warm and comfortable. Price reduced to $1.29 garment.

MAIN FLOOR—MAIL ORDERS FILLED

Blankets at 'Way Less

—A Sale of blankets at much less than the regular marked prices. We are making these low prices in the face of a scarcity of blankets. Housewives and hotel and apartment house managers should buy their supplies now.

$3.25 Pair—White blankets with striped borders, size 60x76 in. Whipped edges. A good cotton blanket at a remarkable price—pair, $3.25.

$3.50 Pair — Tan woolnap blanket with wide striped borders in pink or blue; size 64x76 inches. Very specially priced at—pair $3.50.

$4.45 Pair — Heavy gray double bed blanket. Striped borders. Warm and comfortable. Size 64x76 inches. A remarkable value at pair, $4.45.

$4.45 Pair—Large gray blanket, size 72x80 inches; dark gray; medium weight and makes good sheets. Very special at pair, $4.45.

$5.95 Pair — Heavy woolnap blanket in a large size, 66x80 inches; has very attractive borders. Price reduced to, pair, $5.95.

$6.25 Pair—Handsome plaid woolnap blanket in pink and blue. Very heavy and warm and a remarkable value at, pair, $6.25.

$2.75 Each — Baby blankets in pink and blue, block patterns. Very attractive. Nicely bound in silk, specially priced at, each, $2.75.

$4.00 Each — Institution or camp blanket in an attractive oxford gray color. Large size—66x84 inches. Weight, 5 pounds. Single, but has the weight and warmth of a double blanket. A $5.25 value at $4.00

SECOND FLOOR—MAIL ORDERS FILLED

"Styles for Stouts"
DRESSES
$3.95 to $7.45
Sizes 48 to 56

—"Electra" Brand house dresses for the stout figure. Specially designed and patterned to give the stout figure slender and graceful lines.
—Made with the exclusive Electra features.
—Excellent quality percales, best possible tailoring. Stripes and small figures in blue, gray and light colors. Sizes 48 to 56 bust, a remarkable value at $3.95.
—At $7.45—Extra quality Electra brand dress, made in a stunning style. Priced special at $7.45.

Skirts for Stouts
$8.75 to $13.25

—Black Serge Skirt in a surprisingly good quality, well tailored. Sizes 31 to 36 waist. Priced special at $8.75.
—Black Silk Poplin Skirt of a fine quality poplin; button trimmed; sizes 31 to 36 waist. A value at $10.45.
—Black and Taupe Grosgrain Poplin Skirt; a fine finish fabric; will give unusual service. Priced very special at $13.25.

SHOE SALE

—Prices cut deep in the shoe department beginning today.
—Boys' Shoes as low as.....$1.95
—Men's Work Shoes at.....$2.45
—Men's $10 Dress Shoes.....$6.95
—Men's 12-inch Lace Boots.....$4.95

See ads in other papers today.

MAIN FLOOR—MAIL ORDERS FILLED

$1.50 Silk Hose

Reduced to **$1.00**
Every pair first quality

—Splendid silk hose, spliced heel, double toe and heel, seamed. Black and cordovan. Will give splendid service. $1.50 value—reduced to $1.00.

Fine Silk Hose, $1.75
—Here is quality! Pure silk of a high quality; good weight, high spliced heel, double foot, mock seam, double garter top. Black, white, cordovan, gray and blue.
—Such well known brands as Shaw-knit, No-mend, etc. Have wonderful wearing qualities.
—Price reduced to $1.75.

Women's Flannelette
NIGHT GOWNS
Reduced to . . **$1.95**

—Good weight flannelette in striped patterns, V neck, short sleeves, neatly trimmed. Full size and roomy. Priced very special at $1.95.
—At $2.25—Women's flannelette night gowns. Fine quality flannelette in stripes, yoked, with or without collar. Sizes 36 and 38. Price reduced to $2.25.
—Extra Sizes $2.75—Heavy striped flannelette, fancy trimmed yoke, cut very full. Priced special at $2.75.

Underwear Nightwear
—Broken sizes in women's fleeced union suits. Excellent quality, elastic ribbed, warm and comfortable. If we have your size you can get a bargain.
—Price sharply reduced to $1.25.

Girls' Union Suits at $1.25
—Fleeced, winter weight union suits with drop seat. Splendid quality. Ages 10 to 16 years. Priced special at $1.25.

Boys' Union Suits $1.25
—Medium weight ribbed union suits. Closely resembles wool in appearance though it is cotton, short sleeves. Ages 8 to 16 years. A value at $1.25.

SECOND FLOOR—MAIL ORDERS FILLED

Big Reductions in
Piece Goods

—Special sale of staple piece goods at greatly reduced prices.
—81-in. Pepperell Sheeting, unbleached, limit 10 yards. No mail orders or C.O.D. Yard 75c
—Same, bleached, limit 10 yards, yd. 85c
—Housewives know that Pepperell sheeting is one of the oldest and best on the market.
—35c Flannelette; for night gowns, petticoats, pajamas, etc.; excellent quality; pink or blue stripes; limit 10 yards. Reduced to, yard 27c
—36-inch Percales; big assortment of light and dark patterns. Limit 10 yards. Regular 50c grade, reduced to 42c
—Dress Ginghams; plaids, stripes and solid colors, in a big assortment. Reduced from 35c to, yard 29c
—Pure Linen Aeroplane Cloth, for smocks, blouses, shirts, wash suits, skirts, etc.; 40-inch; yard $1.45
—17-inch Huck Toweling, pure white. Special at, yard 24c
—Japanese Crepe, in colors, 30-inch, extra good quality, yard 45c
—Shirting Madras, in fancy shirting stripes; also for boys' blouses; 36-inch, yard 50c
—Shirting Cheviot, gray and blue; will stand hard service. Yard 32c
—Cotton Challis, for comforter covering; assorted patterns. Yard 40c
—Cotton Flannel, bleached, seconds, Monday only—Special, yard 20c

SECOND FLOOR—MAIL ORDERS FILLED

DARING TRIO ROB HOME.

One of the most daring hold-ups in recent months occurred last night when three masked men rang the door bell at the home of John Felderman, 100 South Normandie avenue, and demanded entrance. They then ransacked the place and searched the pockets of the residents. A small amount of cash was taken.

At 9:30 p.m. Mr. Felderman answered the door bell and was confronted by the three masked men, all heavily armed. The intruders demanded entrance and after lining up members of the family against the wall, made a systematic and thorough search of the premises.

When the burglars left they warned their victims not to telephone the police for half an hour. Mr. Felderman waited for that length of time and then notified the officers. All of the men are said to be about 25 years old and all were well dressed. Mr. Felderman stated that two of them can be positively identified, but he saw very little of the third.

PARTY OF THIRTY-ONE GOING ON WORLD TOUR

A party of thirty-one persons will leave Los Angeles on October 23 to make a tour around the world under the direction of D. F. Robertson. The trip planned includes Japan, Korea, Manchuria, China, Singapore, Java, Ceylon, India, Egypt and the countries of Europe. Those who will make the trip are Mr. and Mrs. G. H. Brown, Mr. and Mrs. F. D. Smith, Mrs. J. W. Jewett, Jr., Mr. and Mrs. J. O'Neil, Mr. and Mrs. John Roth, Miss Louise I. Robinson, Dr. and Mrs. R. G. Fitz, Mr. and Mrs. Paul J. Goodwin, Mr. and Mrs. F. Arthur Anderson, Miss May Bursch, Miss Mary Ruth Rudolph, Miss Amber E. Tresham, Miss Lulu May Tidwell, Mr. and Mrs. Prescott Beals, Mr. and Mrs Ralph E. Bauerle, Mr. and Mrs. F. E. Blackman, Miss Nellie Ellison, Miss Lou Jane Hatch, Miss Ruth Williams and Mr. and Mrs. C. H. Wiman.

LIKE LOS ANGELES.

Phoenix Men Say Wives Won't Live There; Seek Divorces.

Charging that his wife refuses to leave this city and join him at Phoenix, Walter A. Robinson, a former resident of Los Angeles, has instituted in the Arizona city, suit for divorce. Frank Gardner Hutchison also has started suit at Phoenix against his wife, Elizabeth Caroline Hutchison, making the charge that she refuses to live in Arizona and prefers Los Angeles. Both suits were filed last week.

Don't You Want to Make Some Money and Have a Home?

Then Buy Ocean Beach Lots Now
While You Can for $300 and $350
Terms $50 Cash, $10 Monthly

New three-room house, $1100; terms, $250 cash, $25 month. Stop paying rent. Greatest bargains ever offered in beach lots at the seaside resort.

PECK'S MANHATTAN BEACH
Fine sandy beach; electric car service; 14 miles from Los Angeles.

Free Excursion—All Come—Free Lunch
TUESDAY, WEDNESDAY, THURSDAY, FRIDAY, SATURDAY
Busses leave 424 West Sixth Street, 10:30 A.M. Buy or build you three-room house with lot, $1100. Stop paying rent.

GEO. H. PECK & CO.
424 West Sixth St.
Main 7342

$15 WATCHES MONTGOMERY BROS. Jewelers 4th and Broadway

Financial Business, Mining and Oil News.

NEWS ITEM

Today's dispatch states August production of crude oil in California was the highest on record since August, 1914. Production averaged 320,590 barrels per day, an increase of 11,431 barrels per day over July.

UNLISTED STOCKS and BONDS

Bought—Sold—Quoted

Our Unlisted Securities Department has facilities for giving to the buyer or seller up - to - the - minute, attractive market quotations on any unlisted issue for which there is a market. We issue a bi-weekly "Unlisted Securities Bulletin" in which are given the bid and ask prices on the active, local and Eastern securities. This publication will be sent free, upon request.

BUY LIBERTY BONDS

Private Wire Service with San Francisco, New York and Other Markets.

For Information call 60151, Station 8. For Quotations call 60151, Station 6. *"Prompt and Efficient Service."*

A. W. COOTE

Stock and Bond Broker
MEMBER
Los Angeles Stock Exchange
San Francisco Stock Exchange
614 S. Spring St.
Phones: 60151 and Main 4117.
Branches: 6716 Hollywood Blvd; Phone 572870; and 237 East First Street, Long Beach, California.

Likely Never Again

Within the span of average lifetime will safe income-bearing securities be available to yield as high rates as at present. Sound investments may now be had to return 7% to 8%.

Jno. O. Knight & Co.

Stocks — Bonds
411-414 Van Nuys Bldg.
Members Los Angeles Stock Exchange. Telephone 10254

1ST MORTGAGE BONDS on FERTILE FARM LANDS

Appraised valuation of lands and improvements over 2 1-3 times bond issue. Annual net earnings for last fiscal five years over three times interest charges.

Serial maturities 1922 to 1930, YIELDING 7%

Call, write, phone for details.

Howard G. Rath Company

Established 1910
INVESTMENT SECURITIES
Members L. A. Stock Exchange
510 Security Bldg., Los Angeles.
Telephone 60084.

THERE IS ONLY ONE WAY

to a comfortable old age, and that is by saving and investing when you are young; let us help you to put your accumulations into good securities such as—

Amer. Tel. & Tel. 6% Notes, Oct. 1, 1922, @ market, approx. yield 7¼%.

Standard Cons. Oil Corp. Notes, May 15, 1925, @ market, approx. yield 10%.

Kennecott Copper Co., 7% Sec. Notes, Feb. 1, 1930, @ market, approx. yield 8%.

Globe Cotton Oil Mills 8% Pfd.
Globe Cotton Oil Mills Common (to be put on a 10% basis.)
Price $300 for 2 shs. Preferred & 1 sh. Common.

Call and consult us.

ARONSON & COMPANY

Herman W. Hellman Bldg.
Los Angeles, Cal.

ESTABLISHED 1909

Choosing Your Bond House.

Twenty years of experience is a valuable asset. Genuine service helps, but experience comes foremost. We were established in 1900. A call at our office is invited.

ANDREWS & CO.

INVESTMENT SECURITIES
BRANCHES THROUGHOUT U. S.
Headquarters
New York—Chicago—Los Angeles
314 Grunsr Bldg., Sixth and Spring Sts.

IMPORTANT INFORMATION

YELLOW TAXI CAB COMPANY

Information of importance to stockholders and prospective purchasers of Yellow Taxi Cab stock reached us late Saturday and will be furnished to those interested who call at our offices today.

Bertram D. Lackey & Co.

Stock & Bond Brokers
Orders Executed All Exchanges.
304 Title Ins. Bldg.
Phone 14710 Los Angeles, Cal.

Whole Tunnel Face Crammed With Rich Ore.

[SPECIAL CORRESPONDENCE.]

JEROME (Ariz.) Sept. 24.—Shea has struck its ore body in its tunnel, at sixty feet less distance than had been figured. The whole tunnel has been in ore, running on a well-defined ledge, which now has widened beyond the tunnel breast. The ore is reported to average 3 per cent copper, above twenty ounces silver and $8 gold per ton. There has been gradual change from gray copper to chalcopyrite. Connection has been made between the tunnel and shaft by an upraise, in which an entirely new copper vein has been cut.

Sodium sulphate mining is to be started at once in the field in the Verde Valley leased from the State by the Western Chemical Company. Black powder will be used in blasting, as the stuff is very friable. Shipments will be made to Los Angeles, where about 3 per cent of foreign matter will be removed, before shipment of the remainder to Finland, where rough paper manufacturers have contracted for delivery of 300,000 tons within a year.

Verde Extension is turning out about 5,000,000 pounds of copper a month. The ore, generally coming from the 1700 level, averages 14 per cent metal.

Mountain Road Being Built to Elma Property.

[SPECIAL CORRESPONDENCE.]

WILLCOX (Ariz.) Sept. 24.—The Central Copper Company is completing construction in the Dos Cabezas section of an 18,000-foot mountain road to its Elma property. Electric power will be furnished from the main power house. About 100 miners now are employed. The Mascot railroad to Willcox is being maintained in the best of shape.

The railroad from Dragoon on the Southern Pacific to Johnson has been repaired for the better handling of ore shipments. W. W. Miller, manager of the Keystone mines at Johnson, now has on the ground most of the machinery for the company's new mill. The Johnson Development Company is cross-cutting on the eighth level and is nearing its main ore body.

Increase in State Oil Well Drilling, Says Supervisor.

Oil-field operations reported to Statb Oil and Gas Supervisor McLaughlin during the week ending September 18 show twenty-three new wells started, compared to sixteen during the previous week. The total new wells this year as 626, compared to 466 the same date last year.

Tests for water shut-off numbered fifteen, compared to twelve during the previous week. Yearly total to date, 886; total to same date last year, 822.

Deepening or redrilling jobs numbered nineteen, compared to eighteen during the preceding week. Total to date this year, 643; total to same date last year, 592.

Wells abandoned numbered two, compared to five during the preceding week. Total to date this year, 153; total to same date last year, 180.

SHIPPING HIGH GRADE.

Many Mines in Patagonia District Sending Out Good Tonnage.

[SPECIAL CORRESPONDENCE.]

PATAGONIA (Ariz.) Sept. 24.—Heavy shipments are being made from this station of high-grade silver-lead ores from many mines, including the Hardshell, Blue Nose, Jefferson, Royal Blue and Morning Glory. The last, under management of James Collin, is under lease to a Scranton (Pa.) company. Concentrates are being shipped from the Flux and Mason mills. The Flux now has a twenty-five-foot vein of good milling ore on the 260-foot level.

The Andres tunnel now is in about 1000 feet and has 200 feet more to drive before reaching the ore body. McDonald, in the Santa Ritas, is cross-cutting on the 300-foot level toward the vein. Three-R is diamond drilling on a program that is expected to take about six months more. R. R. Richardson has a large force developing his Josephine group, eighteen miles northwest of Patagonia.

DRILLING OIL WELL NEARLY MILE DEEP.

[EXCLUSIVE DISPATCH.]

BARNHART (Tex.) Sept 26.—An oil well which is now nearly one mile deep is being drilled upon the ranch of Roy Henderson, near here, by the Ryan Petroleum Corporation. This well is now more than 4814 feet deep and barring unforeseen accident it will be drilled to a depth of about 5500 feet in search of oil. It is a wild-cat of the wild-cats, having already cost the company approximately $175,000 without any assurance that petroleum in paying quantities may be struck.

The hole was started on the surface with a diameter of eighteen inches, which is of itself something remarkable in oil-well annals. The casing is now set to a diameter of a little more than six inches, which will enable the hole to be drilled several hundred feet deeper it is believed.

The drilling of this well was started a little more than a year ago.

TO COVER COST OF BIG POWER PROJECT.

Application was made Saturday by the San Joaquin Light and Power Corporation to the State Railroad Commission for authority to issue $2,625,000 of bonds to reimburse the company for or to provide the money to cover the cost of constructing the Kerckhoff power project on the San Joaquin River, including the transmission line and necessary substation.

RARE MINERALS, METALLURGY, CHEMISTRY.

You are politely requested to submit samples, carefully wrapped and tagged, with letter accompanying stating what tests are desired. Make sample of small size. There is no necessity for big chunks. Correspondents offering matter for analysis with card, or scrap of paper, intended to show that the stuff is from Jim Jones, for instance, with no marks of identification on samples, will, hereafter, receive no attention whatever.

Fahlerz.

KINGMAN (Ariz.) Sept. 11.—Q.: I am inclosing herewith sample for determination as to its metallic contents. This is from a silver-bearing vein and is said by a local assayer to contain less than one ounce Ag. Please note that it is heavily mineralized. I am anxious to find out what it contains. With many thanks in advance for your consideration. S.

A.: It is a fact of common experience that our friends, the assayers, frequently make assays on gold ores from narrow veins, and it is rare that two such assays give the same results. Why? For the simple reason that in one of the ore samples there was (and is) a heavier weight of free gold. So it is with many of the sulphide ores; one specimen may contain 10 per cent quartz with 90 per cent sulphides, while other samples will vary in greater or lesser percentages of sulphides. If, however, the sulphides are separated from the gangue matter the assays will agree, one with the other, provided native gold, if any present, be first parted from the powdered ore by means of a fine screen.

It is probable that the specimen sent to The Times will vary somewhat in its sulphide contents from that which you had assayed, but be assured of the fact that there is not one ounce silver per ton ore in the rock analyzed by this department of The Times.

The sample is not the high-grade "gray copper" variety of tetrahedrite known to the mining boys. It is rather that penalty-bearing ore named in the subheading; it contains mixed sulphides of iron, copper (low per cent) arsenic, antimony, quartz, traces of lead; pyrrhotite (magnetic pyrite,) zinc, and so forth. There is no tellurium present, and it is probable that further development at the mine or prospect may result in a better and higher grade tetrahedrite more free from the base metal sulphides above referred to.

Amblygonite.

SAN DIEGO, Sept. 13.—Q.: Under another container I send rock samples. They are from a new locality about eleven miles from Pala. It is said that the samples are albite; one of the feldspar group (?) The mineral sample was taken from a ledge of pegmatite, and I am satisfied that it is not quartz. Will you please analyze the sample and give me the results through the usual column? Thanking you for many favors granted me in the past. E. M.

A.: The samples are named in the subheading. They are also known as fluophosphate of aluminum and lithium. Amblygonite occurs in California, Colorado and South Dakota.

At the distance named by you from Pala, Cal., you have probably found a new locality for this important and commercially valuable mineral.

By chemical treatment there is obtained from 1000 pounds of amblygonite 160 pounds of lithium carbonate with valuable by-products of tri-sodium phosphate, aluminum sulphate, phosphate salt, and recovered sodium hydroxide.

Quartz is infusible before the blowpipe. Massive amblygonite fuses easily with intumescence, and becomes white on cooling. It colors the flame from a yellowish, carmine red (lithium reaction) to that of green, owing to the high per cent of phosphoric acid contained in the mineral. It also reacts for fluorine.

The United States Geological Survey, in a recent press bulletin, sets forth the following important facts relating to three of the lithium minerals:

"Unusual minerals mined in 1919." If the casual reader ran across the words lepidolite and amblygonite in a theological paper he might mistake them for the names of tribes of the Philistines; if he found them in a paper on fossil skeletons he might suppose they meant some kinds of armored reptiles that ranged the swamps of the Cretaceous period. A companion word, spodumene, though it ends with "mene," would mean nothing to him. Lepidolite, amblygonite and spodumene are the names of the most abundant lithium minerals—minerals that are used as sources of the salts of lithium, one of the chemical elements. Lithium suggests a mineral water or salts used for the treatment of rheumatism. But that is another story. (Ed. note: A very doubtful disease.)

A large percentage of the lithium minerals mined is made into lithium for use in storage batteries of a certain type. Lithium salts and lepidolite are added to glass "batches" to reduce the viscosity of the melted glass, that is, to make it flow more freely. Lithium chloride has been used to some extent in fireworks and signal lights, to which it imparts an intense red color.

Most of the lepidolite mined in the United States is taken from a deposit near Pala, San Diego county, California, and most of the amblygonite is mined in South Dakota, where it occurs in masses weighing hundreds of pounds. Practically all the spodumene produced in the United States is mined in the Black Hills, in South Dakota, where it occurs in immense crystals, some of them more than thirty feet long. Lithium minerals amounting to 6,287 short tons, valued at $115,000, were produced in the United States in 1919—more than ten times as much as was produced in any year before 1916. For further facts on lithium minerals produced in 1919 see report of Herbert Insley, which report can be obtained free on application to the director, United States Geological Survey, Washington, D. C.

It is well to add that a new find of spodumene is reported from a mountainous country some fifty miles north of Campo Seco, near the Mexican line, in California. With this deposit there also occurs the finest pectolite (hydrous calcium lime and sodium silicate,) superior to any like mineral in the known world, and much of it is of gem quality.

Quite a Mixture.

ONTARIO, Sept. 13.—Q.: Will you kindly analyze the samples herein and inform me what they contain? C. O. G.

A.: They are yellowish aluminous-talcose silicates with quite a per cent of hydrous iron peroxide and altered epidote, mica traces. Uranium absent.

Porphyritic Rock.

LOS ANGELES, Sept. 13.—Q.: Please classify this rock sample. E. V.

A.: It carries flaks limenite (titaniferous iron) with a like variety of hematite (micaceous iron.) Microscopical mica more or less present.

Fairly Good Ore.

LOS ANGELES, Sept. 14.—Q.: This ore was found on ridge between Mt. Wilson and Mt. Lowe. If you will please be so kind as to let me know just what it contains I will be glad. Is any gold in the rock? D. D. B.

A.: The whitish matrix consists of "greasy" quartzitic rock. It contains pyrite (iron disulphide;) copper (including the mineral malachite) in low percentage. Lead traces. Iron (including titaniferous iron) more or less in the mass. Free gold absent.

Tellurium Absent.

LOS ANGELES, Sept. 14.—Q.: Please identify yellow mineral from a pegmatyte vein found in Owens Valley. Claimed to contain uranium or tellurides. F. W. B.

A.: The sample is not radioactive and therefore contains no uranium. Tellurium is absent. The specimen is a complex silicate carrying iron oxides. Microscopical mica and a like variety of pyrite. Lead-zinc indicated.

Conglomerate.

HEMET, Sept. 15.—Q.: I am sending you under separate cover some mineral that was found on the Colorado Desert. It is washed out of the sand, the same as placer gold. Will you please tell me what it is and oblige. A.

A.: The seven minute specimens are porous and cavernous (impure) quartz. There is, however, a high per cent of lime carbonate present. Platinum absent.

When all of the soluble matter was taken up we found a residue which when further analyzed proved to be iron with titaniferous iron. The sample as received showed under the glass some little microscopical pyrite.

Impure Black Flint.

GEORGETOWN, Sept. 16.—Q.: These samples are from El Dorado county. What are they? What do they contain? C. E. J.

A.: When broken the impure quartz boulders resemble manganese dioxide. The two samples could be referred to as flint, or quartz, but on closer examination under the microscope a pyrite appears with a very odd variety of muscovite (potash mica.) The samples were very carefully analyzed for platinum with negative results.

Five Samples.

LOS ANGELES, Sept. 16.—Q.: Will you please name the crystals of mineral I am sending you in this letter? I gathered them while on a visit near Tucson, Ariz. S.

A.: No. 1 resembles quartz in appearance; it is, nevertheless, a crystal of transparent calcite (lime carbonate.) No. 2 is a crystal of "nail-head copper ore;" known also as chalcocite, or copper glance. No. 3 is low-grade black tourmaline (schorl.) No. 4 is vanadinite (lead vanadate,) and No. 5 is a pearl-white acicular variety of cerussite (lead carbonate.)

Free Gold Absent.

SEATTLE (Wash.) July 19.—Q.: The inclosed samples are probably fools' gold like the early discoverers sent back to England and Spain, thinking they had the real thing. The sample inclosed I found near San Diego, Cal. Will you please give me an answer or analyses as to the minerals contained in the samples and also the probable date of The Sunday Times in which your report will appear in regular form? Q.

A.: This department of The Times is published on Monday of each week. The samples are not that old deceiver, fools' gold (pyrite or iron disulphide.) As a matter of fact, however, there are microscopic crystals of pyrite present in traces only. Sample A is a mixture of quartzitic rock with limonite, aluminum silicate, altered epidote and traces of microscopical mica which very much resemble gold. Specimen B is on the order of A; it has been treated, probably, with some chemicals. This variety of rock has often been tested and reported on as "molybdic ochre," but there is no molybdenum present in either sample.

PROMISES EXTENSION OF MINING ACTIVITY.

MANY LEASES GIVEN IN GOLDFIELD DISTRICT; PLAN DEVELOPMENTS.

[SPECIAL CORRESPONDENCE.]

GOLDFIELD (Nev.) Sept. 24.—Erection of the powerful Merger hoisting plant on the Goldfield Combination shaft of the Goldfield Deep Mines Company has begun, the head frame being installed over the temporary hoist now in use. The management has decided that best interests of the company will be served by making the shaft triple-compartment, with all wet and bad sections reinforced by concrete pillars and walls. The present shaft is approximately 600 feet deep and the work of completing it to a vertical depth of 2000 feet is expected to be completed in record-breaking time.

Besides leasing a large section of its territory above the 1000-foot level, including the St. Ives vein, to the Kewanas company, the Deep Mines is contemplating vigorous work on its Blue Bull section and granting of leases on several inviting sections of the group. The crosscut being driven by the Kewanas from the 825-foot level of the Merger shaft is out approximately 200 feet. The St. Ives vein should be tapped within 320 feet. A.

Goldfield Development has increased its activities in the Combination and Red Top mines and granted more sub-leases on several promising areas.

The Crackerjack company is developing a new shoot of rich ore on its Florence lease, and the Spearhead is preparing to carry its winze to a depth of 1500 feet in the alaskite.

MILLIONS INVOLVED IN BRITISHERS' BUY.

[SPECIAL CORRESPONDENCE.]

MIAMI (Ariz.) Sept. 24.—The Inspiration-Needles property near this camp is reported to have been transferred to the British-Inspiration Copper Company for a gross consideration of about $25,000,000. The deal was made at Fort Worth, Tex., with G. Trafford Hewitt, president of the Anglo Corporation of London, the sellers being represented by J. A. Wafdlaw and B. G. Granville, who have had an option on the property. Two-fifths of the capital stock has been retained locally and 3,000,000 one-pound shares are to be placed in England, France and Holland.

DEEPENING RANIER SHAFT.

[SPECIAL CORRESPONDENCE.]

WENDEN (Ariz.) Sept. 24. — On the Ranier mine, Supt. Gnash is sinking to 800 feet in a shaft now 500 feet deep. The work has found fair copper values in connection with quartz. Lateral development is to be started on the 800-foot level.

HOISTING RICH AZURITE.

[SPECIAL CORRESPONDENCE.]

BISBEE (Ariz.) Sept. 24. — Azurite, averaging 12 per cent copper, is being hoisted in the Night Hawk property, adjoining the well-known Boras, in the newer section of this camp. The ore was found on the 650-foot level, 250 feet east of the shaft, and has been followed on the footwall for about 100 feet.

EUREKA CLAIMS ROUGHT.

[SPECIAL CORRESPONDENCE.]

HILLSIDE (Ariz.) Sept. 24.—The Lawrence group in Eureka district has been taken over by W. J. Mayer and C. E. Barton from C. C. Stukey of Prescott. Development will be undertaken by a new corporation formed, the Bagdad-Hillside Mining and Development Company.

TAX REPORTS
KLINK, BEAN & COMPANY
Public Accountants
LOS ANGELES SAN FRANCISCO

R. H. MOULTON AND COMPANY
Specialize exclusively in Government and Municipal Bonds.
Government Department is equipped to buy and sell all Liberty and Victory Bond issues.
Title Insurance Building. Telephone 60927; Main 260.

BLANKENHORN-HUNTER-DULIN CO.
INVESTMENT SECURITIES
San Francisco Van Nuys Bldg. Pasadena

STEVENS, PAGE & STERLING
STOCKS AND BONDS
T. C. Stevens 61872—Pico 3070 James B. Page H. C. Sterling 610 Van Nuys Bldg.

ATTERBURY & TUTTLE
STOCKS AND BONDS
320 Title Ins. Bldg. 14206, Tel. 63518.

Banks, Huntley & Co.
BONDS — INVESTMENT SECURITIES
Members Los Angeles Stock Exchange
303 HIBERNIAN BLDG.
TELEPHONES 12838 BDWY. 20

Wm. R. Staats Co.
Dealers in Government, Municipal and Corporation BONDS
ALSO EXECUTE COMMISSION ORDERS IN LISTED SECURITIES
San Francisco Los Angeles, 105 W. Fourth St. Pasadena

BERTRAM D. LACKEY & CO.
STOCK & BOND BROKERS
304 TITLE INS. BLDG. LA.
PHONE 14710

ORTON, WOLFF & Co
516-517-518 H. W. Hellman Bldg.
Phone 14219.
Investment Bonds
Consult Us Regarding Your Investments.

FIRST MORTGAGE SECURITIES
ROBT. MARSH & CO.
200 Marsh-Strong Bldg.
101-75—Pico 2412
We deal in First Mortgage Securities only. Our present offerings are yielding as high as 9 per cent.

Stephens & Company INVESTMENT SECURITIES
521 SOUTH SPRING STREET

Getting Back of the Merchant Marine

In England there is hardly a clerk, parson, storekeeper, schoolteacher or even servant but holds a few shares in some shipping enterprise. The Englishman knows he is simply taking money from one pocket and putting it in the other when he backs England's merchant marine with his savings and surplus funds. He knows that he has a good investment where his principal is safe and his income certain. And he knows that his support of the shipping industry is needed for the prosperity of England.

We have not learned this lesson so well in America. But we are learning our error in depending almost entirely upon foreign ships for our carrying trade. We are awakening to the need of an American merchant marine.

It is all right to say we should have a merchant marine now that we have such a splendid lot of ships. But we must back our merchant marine with sound legislation that will remove all handicaps, with a vigorous foreign commercial policy that will keep our ships busy, with invested capital necessary to place and keep our shipping industry on a sound footing.

Investment in American marine equipment securities will give you a good sound investment. Your principal will be safe; your income will be sure. And you will benefit yourself by aiding in throwing off our dependence upon foreign ships. Decide today to call at our office, write or phone and learn more about the investment opportunities in marine equipment bonds.

Ask particularly about the China Mail Steamship Corporation First Mortgage 8% Serial Gold Bonds—an excellent investment security in an established shipping enterprise with established prosperity.

HOLLYWOOD 6804 Hollywood Blvd.
PASADENA 614 Chamb. of Com. Bldg.
SAN DIEGO 824 1st Nat. Bank Bldg.
SEATTLE PORTLAND NEW YORK OAKLAND SAN FRANCISCO

BLYTH, WITTER & CO.
U. S. GOVERNMENT, MUNICIPAL AND CORPORATION BONDS
821 Trust & Savings Bldg.
6th and Spring Streets Los Angeles
Telephone Broadway 327.

United States Government
Liberty Loan Bonds and Victory Notes
Are exceptionally attractive investments at present prices.

Issues—	Maturity	Approximate Prices	Approximate Yield to Maturity	Optional Date	Approximate Yield to Opt. Date
1ST LIBERTY LOAN 3½s	June 15, 1947	$90.36	4.06%	June 15, 1932	4.57%
1ST LIBERTY LOAN CONV. 4s	June 15, 1947	90.10	4.74%	June 15, 1932	5.21%
1ST LIBERTY LOAN CONV. 4¼s	June 15, 1947	90.60	4.92%	June 15, 1932	5.59%
2ND LIBERTY LOAN 4s	Nov. 15, 1942	88.80	4.81%	Nov. 15, 1927	5.59%
2ND LIBERTY LOAN 4¼s	Nov. 15, 1942	89.10	5.07%	Nov. 15, 1927	5.34%
3RD LIBERTY LOAN 4¼s	Sept. 15, 1928	90.80	5.09%		
4TH LIBERTY LOAN 4¼s	Oct. 15, 1938	89.10	5.19%	Oct. 15, 1933	5.39%
5TH VICTORY LOAN 3¾s	May 20, 1923	96.20	5.20%	June 15, 1922	6.11%
5TH VICTORY LOAN 4¾s	May 20, 1923	96.50	6.15%	June 15, 1922	7.19%

Orders executed on New York and Los Angeles Exchanges.

Ask for one of our pamphlets on tax exemption of Liberty Bonds

BLANKENHORN-HUNTER-DULIN COMPANY
MUNICIPAL, DISTRICT AND CORPORATION BONDS
I. N. Van Nuys Bldg.
San Francisco Los Angeles Pasadena

In 1917
Pan-American Petroleum and Transport Company
issued Marine Equipment Convertible Bonds, which have since yielded a profit of 100% to some holders through their convertible privilege.

In 1920
the 7% Marine Equipment Convertible Bonds, just issued, present the same possibility of profit. This issue of $10,000,000, together with approximately $4,000,000 other bonds, comprise the total bonded debt of a company whose stock, junior to these bonds, exceeds a market value of $125,000,000. The interest is earned 9½ times and a yearly sinking fund provides for retirement. At 94½ the bonds yield the investor 7.80%. The bonds offer a remarkable combination of conservative investment and opportunity of appreciation.

CALIFORNIA COMPANY
GOVERNMENT, MUNICIPAL and CORPORATION
MAIN 6507; 10707 BONDS 426 SO. SPRING ST.

WRITE OR CALL FOR INFORMATION CONCERNING
LINCOLN MOTOR CLASS "A" SHARES
S. S. KRESGE CO. CONV. 7's, 1922-26
WARING HAT MFG. CORP. 8% PREF.
ARMOUR & CO. CONV. 7's, 1930
SPICER MFG. CORP. 8% PREF.
SUPERIOR STEEL CORP. PREF. & COM.
MERRILL, LYNCH & COMPANY
MEMBERS NEW YORK, CHICAGO, DETROIT STOCK EXCHANGES
INVESTMENT SECURITIES
216 VAN NUYS BUILDING PHONE 63670

PRIVATE WIRES. COAST TO COAST
STOCKS BONDS **A. H. WOOLLACOTT CO.** GRAIN COTTON
MEMBERS LOS ANGELES-SAN FRANCISCO STOCK EXCHANGES
ORDERS PROMPTLY EXECUTED ON LOCAL AND EASTERN EXCHANGES
228-262 I. W. HELLMAN BLDG. PHONE MAIN 44

LOGAN & BRYAN
Members New York Stock Exchange, New York Cotton Exchange
Chicago Board of Trade
LOS ANGELES OFFICE, 210 West Seventh Street
L. N. STOTT, Resident Partner DEWITT HARLOW, Manager

The Silver situation changes our booklet. Sent free upon request.
H. M. FERNALD & CO.
Stocks and Bonds
1029 Citizens Nat. Bank Bldg.
Los Angeles

Guaranty Bond Bank
BONDS
SPRING and 3rd STS.

We have orders to buy So. Cal. Td. Co.

EDWIN KENNEDY
Members Los Angeles Stock Exchange
San Francisco Stock Exchange
720 S. SPRING ST. 2d FLOOR

MUNGER OIL COMPANY
Texas Oil Leases and Lands
246 TITLE INSURANCE BLDG.
Los Angeles, Cal.

Merchant Marine:

It is all right to say we should have a merchant marine now that we have such a splendid lot of ships. But we must back our merchant marine with sound legislation that will remove all handicaps, with a vigorous foreign commercial policy that will keep our ships busy, with invested capital necessary to place and keep our shipping industry on a sound footing.

Investment in American marine equipment securities will give you a good, sound investment. Your principal will be safe; your income will be sure. And you will benefit yourself by aiding in throwing off our dependence upon foreign ships. Decide today to call at our office, write or phone and learn more about the investment opportunities in marine equipment bonds.

...out the China Mail Steamship Co... ...gage 8% Serial Gold Bonds—an ...t security in an established ship... ...established prosperity.

...WITTER & CO.
...NT, MUNICIPAL AND CORPORATION BONDS
...21 Trust & Savings Bldg.
...ansas Los Angeles
Telephone Broadway 227.

...overnment
...Victory Notes
...e at present prices.

...	Approximate Yield to Maturity	Optional Date	Approximate Yield to Opt. Date
...	4.60%	June 15, 1923	4.57%
...	6.30%	June 15, 1923	5.21%
...	6.00%	June 15, 1923	5.50%
...	6.05%	Nov. 15, 1927	5.50%
...	6.07%	Nov. 15, 1927	6.14%
...	5.80%		
...	5.25%	Oct. 15, 1923	5.20%
...	5.30%	June 15, 1923	6.11%
...	6.15%	June 15, 1923	7.15%

...ngton Liberty Bonds
...-DULIN COMPANY
...ORATION BONDS
...
Pasadena

...roleum and ...mpany
...le Bonds, which have ...e holders through their

...ble Bonds, just issued, ... This issue of $10,000,... ...000,000 other bonds, ... company whose stock, ...ket value of $125,000... ...s and a yearly sinking ...½ the bonds yield the ...markable combination ...tunity of appreciation.

...Copy upon request.
...AYMOND & CO.
...Investment Securities ...South Hoover Ave. ...Broadway, Cal. ...Main Colorado 3200-3201.

...The Silver situation discussed in our booklet. Sent free upon request.
H. M. FERNALD & CO.
Stocks and Bonds
1029 Citizens Nat. Bank Bldg.
Los Angeles 67371

...WE WILL BUY
...Bonds Pet. at .. 99½c
...Bonds Pet. at .. 99c
...Bonds Pet. at .. 41c
...Bonds Pet. at .. 9c
...Bonds Pet. at .. 8c
...Liberty Bonds and W.S.S.

Guaranty Trust & Savings Bank
BONDS Phone 10312
SPRING and SEVENTH

We have orders to buy So. Cal. Tel. Ss

EDWIN KENNEDY & CO.
Members Los Angeles Stock Exchange and San Francisco Stock Exchange
720 S. SPRING ST. IN ANGELES
GROUND FLOOR

MUNGER OIL COMPANY
Texas Oil Leases and Stocks
246 TITLE INSURANCE BLDG.
Los Angeles, Cal.

National Bank of Commerce in New York

ESTABLISHED 1839

STATEMENT OF CONDITION

SEPTEMBER 8, 1920

Resources		Liabilities	
Loans and Discounts	$310,748,229.90	Capital Paid up	$25,000,000.00
U. S. Certificates of Indebtedness	187,500.00	Surplus	25,000,000.00
Other Bonds and Securities	15,981,056.14	Undivided Profits	7,695,966.10
U. S. Bonds Borrowed	6,000,000.00	Deposits	324,861,019.29
Stock of Federal Reserve Bank	1,500,000.00	U. S. Bonds Borrowed	6,000,000.00
Banking House	4,000,000.00	Rediscounts with Federal Reserve Bank	35,904,625.00
Cash, Exchanges, and due from Federal Reserve Bank	93,250,288.55	Reserved for Taxes, etc.	3,965,168.38
Due from Banks and Bankers	5,636,769.79	Unearned Discount	2,997,178.37
Interest Accrued	399,689.90	Letters of Credit and Acceptances	62,069,823.95
Customers' Liability under Letters of Credit and Acceptances	59,483,025.38	Other Liabilities	3,692,778.57
	$497,186,559.66		$497,186,559.66

PRESIDENT
JAMES S. ALEXANDER

VICE-PRESIDENTS
A. HOWARD ARDREY, JOSEPH A. BRODERICK, GUY EMERSON, HERBERT P. HOWELL, LOUIS A. KEIDEL, DAVID H. G. PENNY, JOHN E. ROVENSKY, FARIS R. RUSSELL, STEVENSON E. WARD, ROGER H. WILLIAMS

SECOND VICE-PRESIDENTS
HARRY P. BARRAND, LOUIS P. CHRISTENSON, JAMES I. CLARKE, ARCHIBALD F. MAXWELL, EDWARD H. RAWLS, EVERETT S. RISLEY, HENRY C. STEVENS

CASHIER
ROY H. PASSMORE

AUDITOR
ALBERT EMERTON

DIRECTORS
JAMES S. ALEXANDER, WILLIAM A. DAY, HENRY W. de FOREST, FORREST F. DRYDEN, CHARLES E. DUNLAP, HERBERT P. HOWELL, ANDREW W. MELLON, CHARLES H. RUSSELL, VALENTINE P. SNYDER, HARRY S. THAYER, JAMES THOMPSON, THOMAS WILLIAMS

WANTED—$5000

An exceptional investment opportunity is offered the man who has capital for investment along with services and can qualify from an absolute standpoint.

This is a high-class meritorious proposition and will bear closest investigation and the person availing himself of the present opportunity can participate equally with the organizers.

If you are in a position to take advantage of this opportune offer I will afford you the privilege of showing you the stability and superiority of this proposition. Kindly address, ... Box 294, TIMES BRANCH OFFICE.

Turn Spare Hours Into Money

...n established Bond House offering to a conservative class of investors time-tested securities, yielding from 7 to 8 per cent on amounts ...ng has a particularly attractive proposition for a few responsible ...and women of wide acquaintance in their own residence districts. ...the investment of a few hours of spare time weekly is required. ...entire cooperation of an experienced office force will assist you ...building up a steadily growing business of good income yield. A ...good opportunity for dignified and profitable spare time employment. ...for interview. Address N, Box 539 Times Branch.

OIL LETTER F. E.

...Oil situation to date ...Recommendations ...Anyone interested in, or ...should read this ...explains the opportunities ...high-grade Oil stocks ...offering them.

Copy upon request.

...AYMOND & CO.
...Investment Securities ...South Hoover Ave. ...Broadway, Cal. ...Main Colorado 3200-3201.

J. H. WILLARD & CO.
...Pine Bldg., 629 S. Spring—14218

WE WILL SELL
...Bonds $1250.00
...Rockhill United ... Cheap
...Yorba ... Bargain
...Oil ... $1.15

WE WILL BUY
...Bonds Pet. at .. 99½c
...Bonds Pet. at .. 99c
...Bonds Pet. at .. 41c
...Bonds Pet. at .. 9c
...Bonds Pet. at .. 8c
...Liberty Bonds and W.S.S.

FOR SALE
...Rockhill Oil ... Montebello No. 1

WILL BUY
...Bonds Invader, Rex. Trus, ... Ranger, Jerome Superior, Kramer.

...RY, CALKINS & CO.
...Main ... Phone 06874.

We Buy and Sell
...Active Unlisted ...MINING STOCKS

...C. Burch & Company
...Central Building ... Broadway 5813

FOR SALE
...Montebello No. 1 ..$1.10
...Rockhill Oil ... Bid
...Yorba ... 80c
...Rockhill United ... Cheap
...Superior Oil ... 70c
...Home Crude ... 77½c

...Securities Co.
...Phone 10308, Pico 3304

WE WILL BUY

Am. Oilfields Co. 1st 6s, 1930

Home Tel. & Tel. Company, (Spokane) 1st 5s, 1936.

Home Tel. & Tel. Company, (Los Angeles) 1st 5s, 1933.

Home Tel. & Tel. Company, (Los Angeles) 1st & ref. 5s, 1945.

Cahn, McCabe & Co.
GOVERNMENT, MUNICIPAL AND CORPORATION SECURITIES
I. N. Van Nuys Building
Phone 60125. Los Angeles.

12% AND SAFETY

You can receive this rate on your money payable quarterly, by becoming interested with one of the largest companies of its kind in Los Angeles

OFFICERS AND DIRECTORS WELL KNOWN BUSINESS MEN.

FOUR LEADING BANKS AS REFERENCE.

Call, phone or write for full information.

WATSON & CO.
Investment Securities.
329-331 Van Nuys Building
Phone 13004 Los Angeles

UNION TERMINAL WAREHOUSE COMPANY

Negotiable Receipts Issued
Lowest Insurance Rates
737 Terminal St. Pico 75.

GERMAN CITY BONDS

We offer, subject:

BERLIN	$70.00	HAMBURG	$71.00
COLOGNE	$71.00	BREMEN	$77.00

CURRENCY $11.00 per 1000 Marks
VIENNA 4%, $7.50.
Send in your orders with check.
BIGALI & VESELICH
707-709 Trust and Savings Bldg.
Pico 182.

Texas Holding Company
604-607 Hibernian Building
Los Angeles, California.

RICHFIELD UNITED

To Stockholders:

Contractor reports excellent progress in our well, which is now drilling below 1500 feet. As a stockholder you have valuable subscription rights, which will expire on October 10th. Recent development on an adjoining lease should cause a sharp advance in the price of shares within a short time. All subscriptions should reach our office or letter must bear postmark date not later than October 10th. If you are not a stockholder of record you should call or write for latest developments.

Richfield United Oil Co.
480 I. W. HELLMAN BLDG.
LOS ANGELES

WE Have Orders to Sell:
Richfield Consolidated
Richfield United
Richfield-Yorba
Beatty Oil
Invader of Texas
Invader of Oklahoma
Getty Oil
Union Metals

We Have Orders to Buy:
Texas United
Allied Petroleum
Globe Petroleum
Richfield United
Richfield-Yorba
Invader of Texas

Mail orders given prompt attention.

EDWIN KENNEDY & CO.
Members Los Angeles Stock Exchange and San Francisco Stock Exchange
720 S. SPRING ST. IN ANGELES
GROUND FLOOR

BEATTY OIL AND DEVELOPMENT CO.
516 California Bldg.
Phone 14034, Los Angeles

FOR SALE
Beatty ... Keechi Oil
Adams Drilling ... Montebello No. 1

WILL BUY
Oklahoma and Texas Invader, Rex. Trus, Ranger, Jerome Superior, Kramer.

PERRY, CALKINS & CO.
715 Story Bldg. Phone 06874

Speculation Without Risk

Investment secured by U. S. Gov't Bonds placed in trust for you with Los Angeles bank.

Monterey Oil Lands Syndicate
440 I. W. Hellman Bldg., Los Angeles, Cal.

Buy Home Service Company Preferred Stock Paying 8% Has Never Missed a Dividend
R. B. MORRIS
820 Central Bldg. Broadway 6230

WESTMORELAND APARTMENT CORPORATION

Shares in multiples of 100, at $1.00 per share. Investigate your opportunity.

Leonards & Company
Investment Securities
418 Citizens National Bank Building
Bdwy. 1806. Los Angeles.

BUY ARIZONA STANDARD COPPER COMPANY STOCK
PAR VALUE $1.00.
A LIMITED AMOUNT OFFERED AT 25 CENTS PER SHARE.
E. K. ALBRIGHT
BROKER
719 Story Bldg. Phone Main 9284.

OPERATING COSTS GROW.

Tampico Deliveries Will Add Rather Than Reduce Oil Costs, Banker Says.

(Continued from First Page.)

W.W. Woods

that he has prepared for The Times. His conclusions follow:

Granted that a Diesel engine would reduce the consumption of oil materially, the fact remains that the steady increase in demand, due to our rapidly increasing population and the coming of industries to the Coast, must more than offset any economy in the use of oil gas which may hereafter be possible.

Furthermore, the bringing of oil from Mexico to the Pacific Coast cannot reduce the cost of production and distribution to any degree whatsoever, this because the very fact that importation is necessary is in itself prima facie evidence that the Pacific Coast conditions have changed.

In the past we have been a producing territory, with an excess supply of oil and gasoline, which we sold in other fields or stored for future use.

Today we have become one of the world's markets for just that amount of gasoline which we must import and to that extent we must compete with the world for that oil itself, and must be prepared to add to the cost price of that oil, the cost of transportation, refining, storing and distribution.

The cost of transportation is a serious thing, for it must be remembered that it is farther from Tampico to Southern California via the Panama Canal, than it is from Tampico to Europe, and much farther than from Tampico to any point on the Atlantic seaboard.

America now uses more than twenty times as much oil per capita as other countries, and this demand has reached such a point that oil now controls money, instead of money controlling oil. Since we today require over 30 per cent of the world's output, and have less than one-eighth as much oil in the ground as the rest of the world, we are demanding four times as much oil as all the other countries of the world put together.

For this reason, it is impossible for the Pacific Coast to expect any help from other parts of the country, even where other fuels are available, while, due to our lack of other fuel, the present reduction of our oil stocks, is a particularly serious matter.

BY KINGSBURY.

K. B. Kingsbury, president of the Standard Oil Company of California, has outlined the Pacific Coast situation to the California Railroad Commission as follows:

"The Pacific Coast supply of fuel oil and petroleum products is rapidly approaching exhaustion. Since May 1, 1915 crude oil stocks in California have decreased from over 80,000,000 barrels to 28,738,921 barrels, on March 1, 1920.

"The available supply of crude oil in stock is today less than 13,000,000 barrels.

"At the present rate of consumption and of production of California fuel oil, the available stock will be exhausted in about twelve months, at which time consumers of California fuel oil will be cut off from between 25,000 to 30,000 barrels per day.

"The condition is not a temporary one, but the culmination of a steady growth."

Now it must be remembered that it costs practically as much to produce oil in Tampico as it does within the United States, and the transportation charges are much heavier than one imagines.

In addition to present costs of production and the present market price of oil in the Mexican fields, the heavy competition in the oil fields between the American and the European markets, is resulting in a steady increase in the price of oil and gasoline over the border.

A fair basis for a study of the cost of importing oil to the Pacific Coast to augment our own dwindling supply is, fortunately, at hand.

The United States Shipping Board has set up certain standards of operation and the costs thereof. Under this schedule the charter hire for a 12,000-ton ship has been fixed by the government at $5,000 a month. Overtime, port charges, office expense, insurance, water and incidentals are fixed by the government at approximately $5000 a month for the operation of such a vessel, while even at $1 per barrel for fuel oil, approximately half the value of the present oil in the open market at Tampico today, the fuel per month for one of these vessels would be more than $7200.

TOLLS HIGH.

In other words, it will cost some $90,000 a month to operate a 12,000-ton ship even without Panama Canal tolls, fixed at $11,000 per round trip for such a vessel.

At forty-four days for the round trip, the total cost is $743,000, carrying charges alone, for the 75,000 barrels which each ship can bring to the Pacific Coast. In other words, it would cost very nearly $2 a barrel for the handling of this oil, and this without figuring the cost of the oil itself in the Tampico fields.

As the present market price at Tampico varies from $1.50 to more than $2 a barrel, it would not be safe, considering world competition, to figure upon any cost of oil at Tampico at less than $1.75 a barrel. This would make a delivery charge of $3.75 a barrel for crude oil on the Pacific Coast. Afterwards must come the cost of extraction of gasoline and the preparation of fuel oil. This means an increase, rather than a decrease, in the price of fuel oil and gasoline on the whole Pacific Coast, in spite of the fact that in the beginning such companies as the Union, for instance, will transport their own oil.

This situation can mean only one thing to us industrially. The present report of the Census Bureau shows that within the last decade the increase in population is 1,048,987, or 44.1 per cent for California alone, and with that increase has come a steady increase in demands for industrial power, for automobiles, for roadways and for the thousand-and-one uses to which fuel in any form can be put.

The growth for the next ten years probably will dwarf that of the previous ten almost into insignificance, for it must be remembered that since 1914 much of the western movement of peoples has been retarded, while in the coming ten years the development of the Pacific and the development of our overseas commerce will augment this growth, not at the prewar rate but at a great deal more rapid percentage.

Industrially, the Pacific Coast is in its infancy, and as our industries are built up and as our trade expands, the pull of factory and steamship furnaces, pumping plants, automobile engines and railroad trains upon our power supply will increase, not arithmetically but geometrically, while at the same time the California oil supply will diminish in the same ratio. In addition, the pull upon the Mexican supply must increase, not alone by our importations but by the importations of the Middle West and the Eastern States, as well as by exportations to Europe, South America and the Orient.

MUST CUT USE.

The oil companies understand this matter very thoroughly. It has not been ten days since L. P. St. Clair, president of the Independent Oil Producers' Agency, served formal notice upon John B. Miller, president of the Southern California Edison Company, and other large purchasers of fuel oil and gasoline, that a reduction in the use of oil totalling 500,000 barrels in California alone must be forced during the coming year, this despite the importation of oil from Mexico and the mid-continent fields.

What, then, is to happen to the pleasure automobile?

What, then, is to happen to the industrial plant which requires an increase in its fuel supply?

Fortunately, the power companies will next year be in a better position to supply hydroelectric power than they are this, due to the completion of certain hydroelectric plants. But this temporary alleviation will not amount to much, because demands are growing at such a rapid rate that they will eat up almost immediately the additional power to be manufactured by the new hydroelectric plants.

Furthermore, through the interconnection of all the power companies in the State of California under the State Railroad Commission's power controller, hydroelectric power must be distributed on an equitable basis to power consumers throughout the entire State. This is a step in the right direction, but it does not solve the problem; neither does the fact that in the fiscal year July 1, 1920-July 1, 1921, additional electric plants will come into operation throughout the State.

Of the eleven electric power plants being built in California, three will require oil furnaces for the production of a total of 35,000 kilowatts of electric power, an additional oil demand. At the same time, out of the huge potential hydroelectric power supply of the State only 173 kilowatts will be brought to operation. Of course this development of hydroelectric power is a step in the right direction, but it is only a beginning.

The whole Pacific Coast is undergoing an industrial transformation with exceeding rapidity, and as a result our industries must cut loose from oil as a fuel and equip their plants for the use of electricity.

The day is not far distant when the railroads throughout the West must be electrified, and until this electrification takes place the growth of the entire Coast must be retarded, if not held at almost an absolute standstill.

A PROBLEM FOR ALL.

The problem is not for the oil companies alone, nor is it a problem for the power companies. It is a problem for every banker, for every business man, for every investor, for every automobile user, and for every man and woman on the Coast, whether employer or employee.

It will be impossible for the oil companies to reduce, or even to prevent an increase in the use of their material and thereby stop the drain upon our natural resources until the load of present and future demands is lifted from their shoulders, and if that load is not lifted two things will absolutely force the increase in the cost of oil and gasoline:

The first will be the reduction in an oil supply.

The second will be a constant increase in the demands made upon that supply.

With this reduction in supply and increase in demand, there is nothing which can prevent a constant increase in cost to the consumer, not only in fuel itself, but in the entire cost of living, except the creation of hydroelectric power in such quantities that this inequality in oil supply and demand will be balanced by hydroelectric substitution.

Even though the Pacific Coast States have a potentiality of 23,850,000 horsepower, of which only 6.6 per cent has been developed, the initial cost of this development is so high that the companies cannot alone finance themselves to carry on this development. The banks cannot alone lend them the necessary money. The entire cost must be borne by a united people for united, as well as for individual, benefit.

PRETTY GIRL CHASES ROBBER TWO BLOCKS.

YOUNG MAN CAUGHT, AND MUCH CASH DROPPED ON ROUTE IS RECOVERED.

A youth's attempt to rob the cashier of a Hill-street cafeteria ended Saturday afternoon after a pretty girl had chased him for two blocks through the congested streets in a shower of greenbacks and into the arms of a traffic officer.

Miss Carolyn Kelly, cashier at Boos Bros. Cafeteria, 440 South Hill street, was counting her receipts at 3:30 o'clock. About $1500 in bills lay on the desk. As she was counting she glanced up and saw a hand reach through the wicket and seize most of the money.

The thief darted through the door and Miss Kelly ran after him. At Fifth and Hill streets Miss Kelly shouted to the traffic officer. The officer and several pedestrians joined the chase. At Fifth and Broadway the fleeing man ran into the arms of a traffic officer. When searched he only had $20, which he returned to Miss Kelly. The cashier and one of the officers retraced their steps and found more than $1000 in bills, which had been dropped in the chase. Miss Kelly counted the money and found every dollar had been recovered.

THE American Legion indorses the great new photoplay, "Shadows of the West," to be produced at Philharmonic Auditorium week beginning October 4. Don't fail to see this splendid picture.

WE OFFER, SUBJECT TO PRIOR SALE THE FOLLOWING:

7% All-Tax-Exempt Improvement Bonds 7%
At prices to net 7 per cent.

City of Bakersfield, Cal.
"Serial" Improvement Bonds

Issued under Act of 1915 paying off one-tenth of the total issue in full each year for ten years. For improvement of H Street, Bakersfield—a semi-business street largely improved with apartment-houses, garages and homes within three blocks of the center of the city.

$8,505 of bonds against property with assessed valuation of $70,155

Denominations up to $500 maturing in full July 2 each year from 1921 to 1930 inclusive. Interest semi-annually.

City of Tulare, Cal.
"Installment" Improvement Bonds.

Balance of an issue 20 per cent paid up. For improvement of main business section of city. Repaying one-tenth of original amount of each bond every year with interest semi-annually.

$1,142 balance of bonds secured by property having assessed valuation of $39,475

For further particulars of the above and of other issues for immediate or future delivery phone or see

ELLIOTT & HORNE COMPANY
Bond Dealers Since 1904
Citizens National Bank Building
—Phones—
10208 Main 7228

NEW ISSUE
$2,760,000

Cleveland Electric Illuminating Co.
8% Cumulative Preferred Stock
Price $100 and Accrued Dividends

Free From Normal Federal Income Tax.
Preferred as to Assets and Dividends.

Redeemable as a whole at 110 and accrued dividend. Annual sinking fund 2% total amount issued for purchase of issue up to 105. Dividends payable quarterly, January 1st. Par value $100.00. Authorized, $4,000,000. Approximate value of property $41,000,000. Net property value, $16,700,000 or over $417 per share of preferred stock outstanding including this issue. Average net earnings for last 5 years, after depreciation, over three times dividend requirements of preferred stock, including this issue. Has paid dividends on its preferred stock since issue in 1893 and on its common stock at the present rate of 8% since 1904. Issue subject to approval of council and Ohio Public Utilities Commission.

We believe this issue has exceptional merits and represents an investment of the highest character.

STEVENS, PAGE & STERLING
STOCKS and BONDS
I. N. VAN NUYS BUILDING, LOS ANGELES

BARTLETT MUSIC CO.
410 WEST SEVENTH STREET

For Your Protection

National

Guarantees Prices

Buyers of Nationals Protected Against Price Decline

So that buyers of National cars will be protected the National Motor Car and Vehicle Corporation have **guaranteed** the existing prices until July 1, 1921. If it is possible to lower prices before that time the amount reduced will be refunded to all purchasers of Nationals between Sept. 26, 1920 and July 1, 1921.

Labor and Material Costs Regulate Prices

It has always been the policy of the National factory to sell cars at the lowest possible figure, based on manufacturing cost plus a fair margin of profit. When labor and materials are reduced, the prices of Nationals will be lowered. If prices do go down we don't ask you to take a loss, we guarantee the present prices to July 1, 1921.

RUTLEDGE MOTOR COMPANY
National 1140-42 So. Figueroa

NATIONAL MOTOR CAR & VEHICLE CORP., Indianapolis, Ind.

Theaters—Amusements—Entertainments.

MILLER'S— Main Near 9th

NO GOD—NO SIN—NO FUTURE LIFE
Samuel Goldwyn and Rex Beach present
BASIL KING'S
powerful story of life after death
'EARTHBOUND'
Directed by T. Hayes Hunter
GRAND OPENING
Miller's THEATRE
Thurs. Eve.—7:15 and 9:15
Prices, 50c, 75c; Loges, $1.00, including Tax.
DAILY MATINEES
ALL SEATS 50c.

CALIFORNIA THEATER— Main at Eighth

YESTERDAY
Thousands marveled at it. Many failed to get in. Come Early Today.
First Show Starts at 11 a.m.
Samuel Goldwyn and Rex Beach present
GOVERNEUR MORRIS'
The PENALTY
Directed by Wallace Worsley
Lon Chaney as "The Cripple From Hell" is the most amazing character ever seen on the screen.

GRAUMAN'S MILLION DOLLAR THEATER—

GRAUMAN'S MILLION DOLLAR THEATRE BROADWAY AT THIRD
ERNEST H. HUNT
Morning Organ Recitals Beginning Tuesday 11:15.
BEGINNING TODAY 1:15
HERE'S HAPPINESS FOR EVERYONE
You have not seen Charlie Ray until you've laughed with him and at him in this—his latest and best Paramount picture.
Thos. H. Ince, presents
CHARLES RAY IN "AN OLD FASHIONED BOY"
10 other features. Old Grauman's "Recollections of San Diego Fair," 25 artists on stage. Metropolitan Quartette and Mabelle Burch.
GRAUMAN'S SYMPHONY ORCHESTRA—MISHA GUTERSON, CONDUCTOR.
HENRY MURTAGH AT THE ORGAN

GRAUMAN'S RIALTO— 11 to 11 DAILY

GRAUMAN'S RIALTO BROADWAY NEAR 6TH
THERE IS HOPE FOR US ALL!
the love-worn, the jilted, the loveless-married.
THOUGH CRUSHED TO EARTH, RISE TO A WONDROUS JOY.
SEE
THE RIGHT TO LOVE
with MAE MURRAY and DAVID POWELL and sterling players. A Paramount picture.
Another Chester comedy, "THE BIG SHOW" with "Snooky" ace of apes.
WALLACE at the Wurlitzer

KINEMA THEATER— Grand at 7th

KINEMA THEATER Grand at 7th
HURRY! Last Times Friday!
Festive Program!
Charles RAY in Geo. M. Cohan's 45 Minutes From Broadway
his first production from his own studios
A FIRST NATIONAL ATTRACTION
ROB PLIMPTON Musical Surprise
MARIE RICH and GEO. BANTA, in Atmospheric Prologue.
HIS LATEST AND GREATEST!
KINEMA ORCHESTRA

ALHAMBRA THEATER— 731 South Hill

ALHAMBRA DIRECTION — GORE BROS.
LAST TIMES FRIDAY
JACK LONDON'S Sensational Success "THE MUTINY"

PALACE THEATER— 7th at Broadway
KATHERINE MACDONALD
—In "THE NOTORIOUS MISS LISLE"

FLASHES.

LON CHANEY STAR.

BRILLIANT ACTING RAISES HIM TO HIGH NICHE.

By Grace Kingsley.

"All things dramatic can be conveyed on the screen," you hear occasionally, and maybe the words strike you as too optimistic. But I'm beginning to believe it.

The display of real genius on the screen is beginning to bring into play what one might almost call a new faculty, a new understanding of thought and mood on the part of the audience, which is a method of appreciation in itself.

It was such an appreciation which one brought to bear on the subtleties of thought and feeling conveyed by Lillian Gish and Dick Barthelmess in "Broken Blossoms," by Pauline Frederick in "Madame X," by Frits Leiber in "If I Were King," and it is such an appreciation one exercises on beholding one of the finest characterizations the screen has ever seen, viz.: Lon Chaney's portraying of Blizzard in Gouverneur Morris's "The Penalty" at the California.

I cannot indeed imagine any actor of either stage or screen interpreting the legless and contradictory-natured Blizzard with a finer artistry, discrimination and intelligence than does Chaney. His acting, in fact, heresy though it may sound, in my estimation ranks with Barrymore's in "Dr. Jekyll and Mr. Hyde."

Morris's Blizzard was the embodiment of a terrible vitality, mesmerizing power, love of art, imagination, sardonic humor, blended with sensuality, brutality, fiendish ingenuity. Yet men and women who came under his sway loved him.

The portrayal of that nature and its acts was Chaney's big task, and he accomplished it. Nay, more. Even more than Morris made you believe it in his written story, Chaney makes you believe it on the screen.

His interpretation is much more than mere clever mumming; there are moments when it becomes the revelation of a soul. Take, for instance, the piano-playing scene, when the actor, through mere facial expression, conveys a supreme sense of inward glow, the uplift of his imagination toward the triumph he hopes for, which, for all the devastation it involves, is not without its spiritual side. It is in this subtle, yet brilliantly-vivid, portrayal of contradictory moods and passions in Blizzard that Chaney is supreme.

There is tremendous vitality as well as great ingenuity in the Morris story. At times it is sugestive of Poe. It is a sort of super-melodrama, just as "The Miracle Man" was super-melodrama, and in some vague way it suggests the Zukor picture. Though regeneration is brought about in this by natural instead of supernatural ways.

The basic theme, the bitterness and resulting social revolt of the man whose life had been ruined because of the cruel blunder worked upon him in childhood in the unnecessary amputation of his legs, and the subsequent feeling of repugnance his father had for him, raise the story miles above the ordinary melodrama. Its ending is suave, makes the spectator happy, beside being vividly ingenious, but somehow its sweetness doesn't mix with the strong meat of the main story.

Wallace Worsley directed, and a somewhat choppy continuity is the only fault found with the production. The accompanying music is finely effective.

THE CINEMA CIRCUIT.

BY EDWIN SCHALLERT.

EXOTIC MELODRAMA.

DOMESTIC TANGLE GARNISHED WITH THRILLS, RIALTO.

Stamboul and the Bosphorus—what a locale for a romance! Especially the romance of the Occident in the surroundings of the Orient.

Pierre Loti discovered it for literature, and now George Fitzmaurice has wandered into it anew for the screen. He forgoes, however, the soft lights, shades and pallid sunsets of the French author. Instead, he gives us twentieth-century melodrama in his magical setting where you could even believe that murder might become a holy deed!

Practically the entire action of "The Right to Love" at Grauman's Rialto Theater transpires on a house built over the waters of Constantinople's bay. If you can imagine a more alluring setting for a torrid fantasy of love it would have to be on Mercury or the moon. Certainly, it's several leagues nearer the sun than Venice, which is always associated in the mental vision of romance.

So all credit to Mr. Fitzmaurice, the director of the picture, for creating a seductive atmosphere to his romance of domestic tyranny, for that atmosphere lends power to a finish that might be quibbled at under less convincing circumstances.

What is more, he has keyed the whole play in such an imaginative vein by virtue of his allegorical opening that you are swept right into the main part of the story before you are aware of it. This story, which tells of a wife's revolt against a husband whom she has married against her will, and whose despicable actions threaten completely to annihilate her happiness, until the man who has remained faithful to his love for her sets her free with his own hand.

The theme has the element of extreme daring in it, but Mr. Fitzmaurice has handled it subtly and convincingly. And, as in his previous picture, "On With the Dance," he reveals a powerful impulse in action if not in emotion. "On With the Dance" was, however, a more genuinely contrived production. It touched some rare realistic depths, while the present picture is a dextrous conceit garbed in a glowing robe.

As for the acting, Paul Powell manifests a surpassing fineness in his delineation of the lover. He deserves especial credit for his thoughtfully sincere performance.

Mae Murray's Lady Falkland is not to be compared with her Sonia in "On With the Dance." She apparently can't shake the Follies wriggle out of her body yet. The tragic episode, where she is locked in the room with the dead husband, becomes with her nothing but an emotional shimmy. Otherwise, however, her interpretation is very convincing.

Alma Tell is splendidly cold as Lady Edith. Holmes E. Herbert and Macey Harlam capably fill important roles, and Larrance Johnston is a very fascinating child.

A clever picture by a super-clever director—that is "The Right to Love."

HAPPY MELODRAMA.

Kid Burns a la Charley Ray at Kinema Theater.

Charles Ray!

For all practical purposes that constitutes all criticism necessary for "Forty-five Minutes from Broadway" this week at the Kinema Theater.

Of course, it is Charles Ray, with a few new tricks and some revisions of his mannerisms, but then the star is what counts in this feature, as in practically every one in which Ray has recently appeared. And all his stories have been excellent, too.

George M. Cohan's merry musical play has been agreeably adapted to the screen. The tone is light—perhaps a trifle too burlesquey at times—but the material of the original was none too solid, and its consistency needs some thickening and its flavor some spice to make it palatable. Bernard McConville has used a very well-devised recipe to put the necessary pep in the plot of the girl, the prize-fighter and the papers. There is much novelty in the method and the minor touches like the clever final fadeout.

There are no essential departures from the original story. The photodramatic values have been intensified here and there and the theme has been brought down to the present.

Ray is not the conventional hard-boiled Kid Burns, but his luminous youth and unselfconscious enthusiasm cause him to be rather gloriously successful in making himself convicing. His role does, moreover, enable him to bring his public a somewhat different character, adding to the apparently never-ending delight of his talents.

Dorothy Devore is a fetching Mary, very real and very coy throughout her qualified performance. Donald McDonald, Eugenie Besserer, Harry Myers and others are in the excellent supporting cast.

The melodies of "Forty-five Minutes" are a source of pleasure in their revival, and the prologue is an ingenious bit of illusion, that might make you think for a moment that you were hurrying down to New York from New Rochelle. Marie Rich and George Banta, Jr., do the necessary singing in a manner that is popular.

WALLIS ENTERTAINMENTS.

Two entertainments were presented by the students of the Wallis School of Dramatic Art last Friday night. One was for the W.C.T.U. in the First Christian Church, where the one-act play, "My Phantom Sweetheart," by a students' stock company, and a scene from the patriotic play, "The American Republic," by a company of juveniles made up the program. The other was at the Gamut Theater Building, in Wallis Hall. The Silva male quartette gave the leading number. A scene from the three-act comedy, "The Two Bishops," was performed by another students' stock company, and the usual drills in voice culture, dances and pantomimes filled out the "Review" program.

OLIVE THOMAS IN POSTHUMOUS FILM.

Poor little Olive Thomas! How can one who knew her personally write in cool fashion about a picture in which she appears and during the unwinding of which a memorial service for her untimely passing is being held. It is a sad and difficult task that is before me.

"The Flapper" is the name of the picture in which the late Selznick star appears at Clune's Broadway this week, and ghostly indeed appear all Miss Thomas's pretty little ways, her very beauty itself appearing unearthly now.

But there's just one bit of solace about it all. That beauty, which was of such unusual quality that its revelation brought her riches and fame before she was 20, is at least preserved in celluloid to give joy to all who may look upon it in months, even years, to come.

In no picture play in which she has appeared have Olive's beauty, joyous youth and buoyant vitality been more happily shown than in "The Flapper," a story about a small-town girl who longed wistfully for adventure, went to New York, and found it—in fact, found more adventure than she bargained for—in company with some high-class crooks who used her naive faith in them as a cloak and made her the recipient of stolen goods.

But the melodramatic part of the story is not heavily dwelt on. Its charm lies in the real drollery which Miss Thomas brings to bear on the comedy scenes—for instance, when she returns home to her small town, determined to pose as having had a deep and dark past in those two weeks, mysteriously tells the familiar messenger boy who helps her with her traps that he had better know her no more, and an old-time lover that "it is too late, too late!"

A resume of Miss Thomas's acting ability may not be out of place here. She had tremendous feminine appeal, but it was a childish appeal, always; her emotional powers, I always felt, would some day be developed, and I'm sure that, had her comely talents been cultivated, she would have become one of the greatest of screen comediennes, as she had an alert intelligence as well as real unctuousness of humor.

Good-by, little Olive. We're glad that the last glimpse we had of you was one of joyous youth, beauty and overflowing vitality.

"Green sod above, lie light, lie light. Good-night, dear heart, good-night, good-night."

ORGAN PROGRAM.

Large Audience Hears Unique Effects at Grauman's.

Henry B. Murtagh, organist of Grauman's Theater, demonstrated in unique manner the orchestral effects of the modern organ, by holding the rapt attention of a large audience yesterday morning throughout a recital program.

Opening with the martial Schubert-Taussig "Marche Militaire," and closing with a brilliant group of gems from the opera "Carmen," Mr. Murtagh presented a program of pleasant variety.

His own arrangement of Stephen Foster's folk-classic, "Swanee River," played softly with a dozen different orchestral effects, was warmly applauded, while Lincke's "Beautiful Spring" waltz and the well-known "Meditation" from Massenet's opera "Thais" proved the range of Murtagh's expression.

DE HAVEN TO MAKE "GIRL IN THE TAXI."

Carter De Haven arrived from New York last Thursday in a very jovial mood. The popular comedian says that First National officials received the comedy production "Twin Beds" with open arms, as did the trade journal representatives who witnessed the preview at the Hotel Astor. As a result Mr. De Haven is sporting a new contract for two additional supercomedies to be released by Associated First National Pictures, Inc.

The first will be an adaptation of "The Girl in the Taxi," in which Mr. and Mrs. De Haven appeared in New York during its stage presentation by Al Woods several years ago. Mr. De Haven was a collaborator in the original book.

The comedy star is not willing to divulge the name of the second production, owing to the fact that arrangements have not yet been definitely concluded.

STORM AND ROMANCE AT TALLY THEATER.

Storms seem to be running high along the celluloid coasts this week. I noted several on the screens yesterday. The most violent bit of rough weather is the typhoon in "The Adorable Savage," which is flashing across the screen at Tally's Broadway. The engaging primitive defined in the title of the picture is Edith Roberts.

This Universal feature is a melodrama with hulaesque and cane straw attachments warranted not to disturb the censors unnecessarily. In fact, it is an insular romance pure and simple, with the stress on the pure, and is poetically and pictorially alluring. Everything has been done to make the background seductively picturesque, while the story carries a well-modulated interest that leaves the tinkle of the ukulele in your ears after you have gone from the theater.

In the plot a girl is suddenly brought under the cloud of half-breed nativity upon returning to her birthplace after some years spent in school. She becomes the coral strand swept by the rough seas of island intrigue. However, all the necessary reactions of disaster on the villains occur during the climatic storm and its aftermath. The hero is reinstated in his American citizenship and the girl's future felicity is assured.

Edith Roberts is a being of rare verve. This quality in her seems more highly concentrated because of her tininess. She really has a very electrical personality and seems to find a rather vivid medium for her ability in the adventure story.

"The Adorable Savage" is the type of picture you will enjoy, because it fascinates the eye while it furnishes stimulus to the imagination.

FIGHT STUFF AD LIB.

The fight scenes in "Outside the Law" are not down on paper. No one but Tod Browning knows the detailed "business," and he formulates most of the fine points of action on the inspiration of the moment. In filming the Chinatown tong war in the big streets at Universal City, Mr. Browning gathers the actors who are to participate in the scene and gives them general instructions. He may draw three or four aside and coach them in individual maneuvers that will startle the others, and add to the realism of the scene. Then, with half a dozen cameras concealed at various vantage points, the fight starts, with Tod Browning directing activities.

BUY THOMAS PLAY.

Augustus Thomas's "Colorado" has been purchased by Universal for Frank Mayo. It will be produced on a sumptuous scale when "The Throwback," Jacques Jaccard's story, in which the star is now appearing, and one other film, have been produced. "Colorado" is one of the series of "state dramas" by Thomas, among which are "In Missouri," "Arizona," and "Alabama."

Theaters—Amusements—Entertainments.

ORPHEUM— THE BEST IN VAUDEVILLE

THE BEST IN VAUDEVILLE
Orpheum
Orpheum Circuit
BEGINNING MONDAY MATINEE
EDDIE VOGT in "THE LOVE SHOP"
With Harry and Grace Ellsworth
Charles Kenna
Edward Marshall
"LOVETT'S CONCENTRATION"
Challen & Kane
Davis & Chadwick
ORCHESTRA CONCERTS
TOPICS OF THE DAY
NELSON AND CRONIN | JACK TRAINOR AND CO.
EVERY NIGHT at 8—15c to $1.35.
EVERY DAY AT 2—15c to $1.00
PHONES 10477—MAIN 977

TALLY'S BROADWAY 833 S. Broadway

TALLY'S BROADWAY 833 SO. BROADWAY
EDITH ROBERTS and JACK PERRIN IN
A flaming romance of the South Sea Islands.
"The Adorable Savage"
Overture ....."Raymond" (Ambroise Thomas)
By Orchestra and Organ.
A Louis Chaudet Feature.
"The Origin of the Star Spangled Banner"
SCREEN SNAPSHOTS OF OLIVE THOMAS AND OTHER FAMOUS STARS

SYMPHONY— 11 A. M. to 11 P. M. DAILY

Symphony BROADWAY BETWEEN 6TH AND 7TH
SECOND BIG WEEK
J. PARKER READ, JR., Presents
LOUISE GLAUM
In C. Gardner Sullivan's Story of the Lives of Married Men and Women of Today.
"LOVE MADNESS"
A MADNESS THAT IS SWEEPING THE WORLD.
Every wife who wants to retain her husband's love and every husband his wife's, should see this powerful photoplay. Women are respectfully urged to attend early performances to secure seats.
Other Attractions, "Gum" Comedy and Wm. Fox News Weekly.

MAJESTIC THEATER— MATINEE WEDNESDAY 2:15
WILKES STOCK COMPANY In
Second Big Week of Owen Davis' Lively Comedy
"PEGGY BEHAVE"
With EVELYN VARDEN and EDWARD EVERETT HORTON
DON'T MISS IT—SECURE SEATS EARLY
Pop. Matn. Wed. & Sat., 2:15. Prices, 25c & 50c. Eves., 8:15. Prices, 25c to $1.

GARRICK— Broadway at 8th.
Coming Sunday FATTY ARBUCKLE in "THE ROUND-UP"—4 reels of laughter and thrills
NOW PLAYING—THIS WEEK ONLY
DOUGLAS MACLEAN and DORIS MAY
In Their Latest Comedy "THE JAILBIRD"

Theaters—Amusements—Entertainments.

PANTAGES SHOWS— 2 THEATERS

PANTAGES America's Finest
30 Pink Toes
De Michele Bros. "Keep 'em Up"
Shirley Mason & "Merely Mary Ann"
Jean Barrios Soprano
Alaska DUO "In the Yukon"
Juanita Hansen
CONLIN The Mysterious Master
He Answers All Your Questions
ASK HIM

BROADWAY PENTE 534 Broadway
The Broadway Follies
Bob Albright-Fred Ardath and the Broadway Beauties
THE PAPER HANGERS
Wm. S. Hart And Louise Glaum
A DREAM OF HAWAII With the Royal Hawaiian FOUR
In "Hell's Hinge"

MASON OPERA HOUSE— BEGINNING TO THE FA
GEORGIA MINSTR
COMPANY OF 40—BAND AND ORCHESTRA
ONLY SHOW OF ITS KIND IN THE WORLD
NIGHTS, 25c TO $1.50. MATINEES, 25c TO 75c.
"IT TOWERS ABOVE ALL OTHERS"
The above from the New York American. Securities in five musical revues.
GEORGE WHITE SCANDALS OF 19
AT THE MASON FOR ONE WEEK ONLY
COMMENCING NEXT MONDAY NIGHT
Seat Sale Opens Thursday Morning.
Nights, 50c to $2.50. Saturday Matinee, 50c to $1.50.
Bargain Matinee Wednesday. Best Seats $1.50.

SUPERBA THEATER— Broadway

SUPERBA 518 SO. BDWY
Fourth and Final Triumphant Week!
The DEVIL'S PASSKE
Von Stroheim's Master Picture
in which he fearlessly opens the door of Parisian life and lets you gaze upon its glamour and frailty.

MOROSCO THEATER— MATINEE T
OLIVER MOROSCO PRESENTS
HURRY! 6 MORE D
OF LE BARON'S GREAT COMEDY
"THE VERY IDEA
NEXT ATTRACTION BERTHA MANN
MATS.—10c to 50c. EVES.—10c to 75

CLUNE'S BROADWAY 528 South Broadway
OLIVE THO
in "THE FLAPP
THE BEST PICTURE MISS THOMAS
HER TRIP TO PARIS
ALSO A COMEDY—NEWS—
11:00, 12:30, 2:15, 4:00, 5:45, 7:30, 9:15

WASHINGTON PARK— BASEBALL
SAN FRANCISCO vs. VE
GAME CALLED AT 2:30 P.

HIPPODROME— Main St. at
NOW SHOWING
MARGARITA FISHER in "THE DANGEROU
AND VAUDEVILLE

THEATER DE LUXE— Arcade, Bet
OPPOSITE T
TODAY—PARAMOUNT PICTURES PRESE
ETHEL CLAYTON in "THE LADDER O
ADDED ATTRACTIONS.

GORE'S BURBANK— 6th and Main
ED ARMSTRONG AND HIS
"NITIE-N
A DREAM O